



Republic of the Philippines
Department of Environment and Natural Resources
Region IV- MIMAROPA
COMMUNITY ENVIRONMENT AND NATURAL RESOURCES OFFICE
Barangay III (Poblacion), Roxas, Palawan
Contact No. 09171606578 / 09175028647
Email address: cenroroxaspalawan@denr.gov.ph

MEMORANDUM

FOR : ✓ The Provincial Environment and
Natural Resources Officer

FROM : The CENR Officer

SUBJECT : **PUBLIC LAND APPLICATION COVERING LOT NO. 7, CSD-4B-001018-D, IDENTICAL TO LOT NO. 13009, CAD. 862-D IN BARANGAY MALCAMPO, ROXAS, PALAWAN.**

DATE : 27 August 2021

Herewith for clearance confirming LC findings as required in the processing and issuance of patent pursuant to DMC 2019-10, is land classification certification applied of Lot No. 7, Csd-4B-001018-D, identical to Lot No. 13009, Cad. 862-D, which is found to be within the agricultural (alienable /disposable) land.

Attached in support hereof as required by the Surveys and Mapping Division (SMD) are the technical description thereof and a print of the corresponding projection map recently provided this Office also by the SMD.

Thank you for considering the matter soonest.

RONIE B. GANDEZA
OIC-CENRO

Copy: The RED
File

DENR-CENRO ROXAS
RELEASED
DATE: **AUG 31 2021**
BY: 
DOC. NO. 2021-08-1057



Republic of the Philippines
Department of Environment and Natural Resources

Region IV- MIMAROPA

COMMUNITY ENVIRONMENT AND NATURAL RESOURCES OFFICE

Barangay III (Poblacion), Roxas, Palawan

Contact No. 09171606578 / 09175028647

Email address: cenroroxaspalawan@denr.gov.ph

CERTIFICATION

TO WHOM IT MAY CONCERN:

THIS IS TO CERTIFY that based on available records in our office, the tracts of land in Barangay **Malcampo**, Municipality of **Roxas** Province of **Palawan**, containing an area of **Two Hundred Eighty Three (283)** identified as Lot no. **7, Csd-4B-001018-D** as applied for by **SONIA L. TORRIBLE** was verified to be within **AGRICULTURAL (Alienable or Disposable)** per L.C. Map No. **2182**, F.A.O. No. **4-700** Project No. **14-B** certified on **March 21, 1958.**

Issued this 27th day of **August 2021** at CENRO, Roxas, Palawan.

Checked by:

RONNIE P. LILANG

LMO III/Chief, RPS

Approved:

RONIE B. GANDEZA

OIC-CENRO



Republic of the Philippines
Department of Environment and Natural Resources
Region IV
COMMUNITY ENVIRONMENT AND NATURAL RESOURCES OFFICE
Roxas, Palawan

FAA No. 04538-2435 Applicant: SONIA L. TERRIBLE
Lot No. 7,000-1B-001018-D Ident. To Lot No. 13009, CAP 86V-D
Portion of Lot No. 330 PLP 606-D Surveyed for: RODELIO A. CERVANTES, ET-AL
Date of Original Survey: DECEMBER 28 1971 Surveyed by: NONITO J. LACHICA
Area (sq. m.) 1,121 sq. m. Date of Survey: SEP. 14-15, 2012
Location: MALCAMP, ROXAS, PALAWAN Date Approved: OCTOBER 22, 2013

TECHNICAL DESCRIPTION

THE LINE: 187°-47'W 6,571.70 METERS FROM BLM 1 ROXAS CADASTRE, ROXAS
PALAWAN TO CORNER 1, ALL CORNERS ARE MARKED CYL. CON. MONS. 15X50 CM. DIA.

LINE	BEARINGS	DISTANCE	LINE	BEARINGS	DISTANCE
1-2	N 65-31 W	9.16 METERS	1	+ 3.88	- 8.33
2-3	N 15-02 E	28.97 -00-	2	+ 27.97	+ 7.50
3-4	N 88-19 E	24.17 -00-	3	+ .76	+ 24.10
4-5	N 88-00 E	7.59 -00-	4	+ .75	- 7.58
5-6	S 18-09 W	43.31 -00-	5	- 41.15	- 13.49
6-1	N 66-42 W	21.10 -00-	6	+ 8.34	- 19.37
				+ 41.20	+ 41.19
				- 41.15	- 41.19
NOTE:				X .85	X .80
ALL ADJOINING LOTS WITHIN CAP-1B-001018-D					

: All corners are marked P.S. cyl. conc. MONS. 15X50 cms

SKETCH

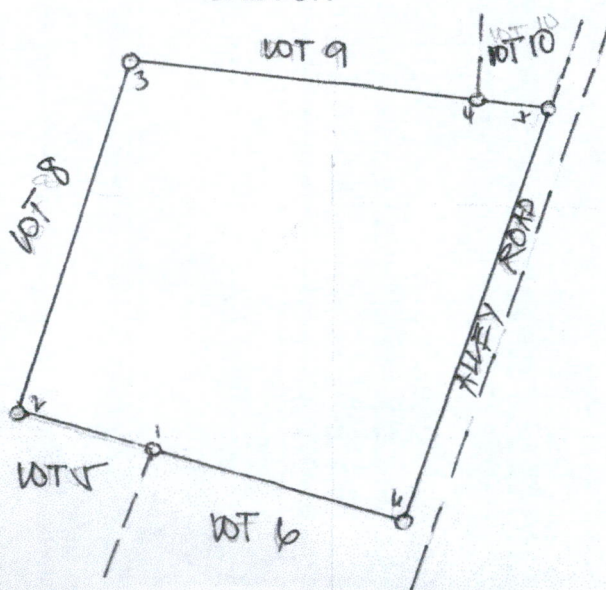

NOT DRAWN TO SCALE

1-2	S.70°21'E.	292.72 m.
2-3	S.22°19'W.	265.15 m.
3-4	N.55°41'W.	229.17 m.
4-5	N.56°30'W.	259.87 m.
5-6	N.28°48'E.	192.33 m.
6-1	S.65°02'E.	165.14 m.
Tie lines from BLM No. 1, CAD-862-D ROXAS CADASTRE to Corner "1" S.86°55'W., 6.429.79M.		

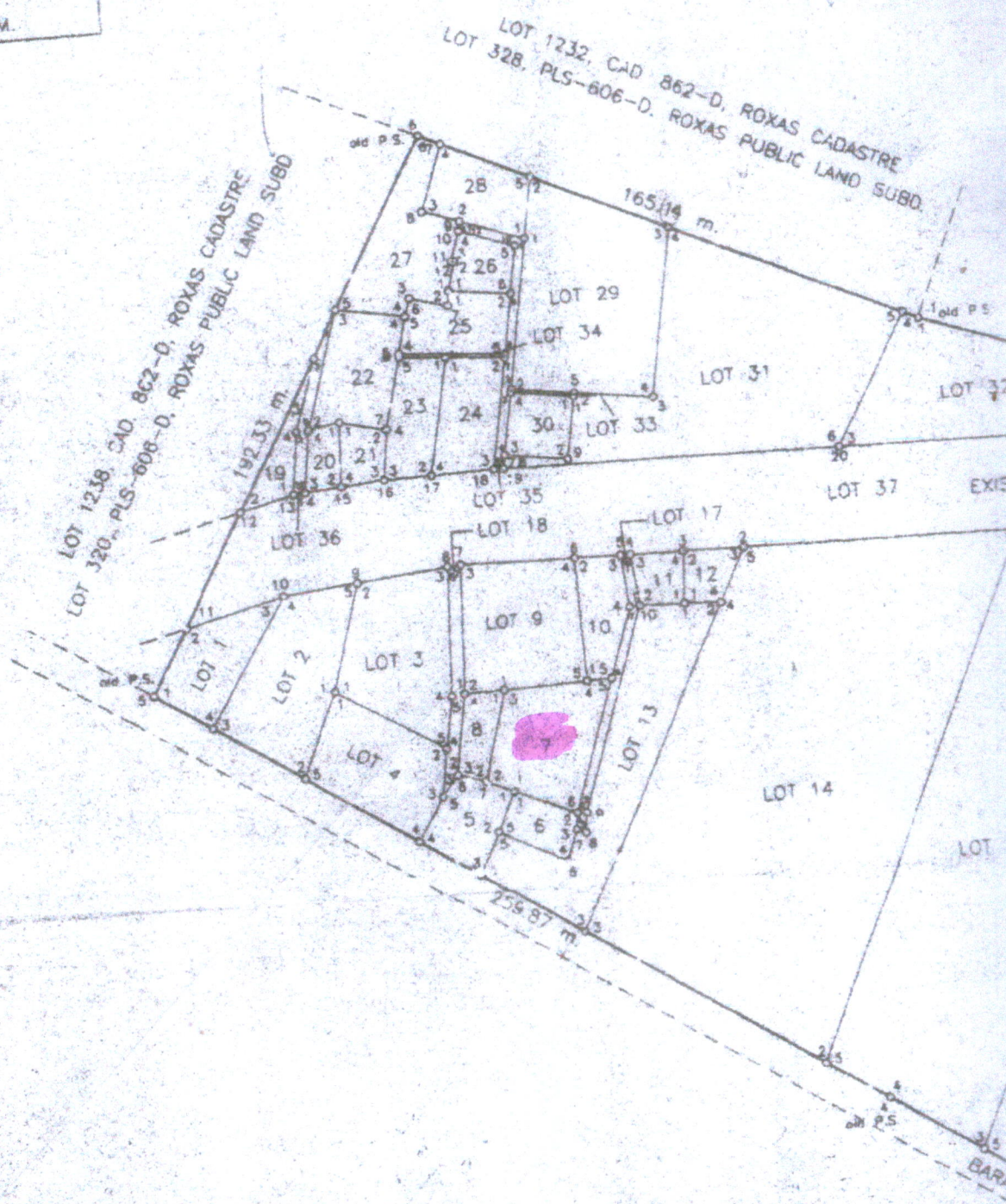

19.503 N

Lot 7, CA-46 - MARK-D
Hwy. Naenup, Mas. ju.