

**STEWARDSHIP AGREEMENT HOLDER
PERFORMANCE EVALUATION AND RATING SHEET**

REGION : MIMAROPA
 PENRO : PALAWAN
 CENRO : CORON
 Name of CS Holder : ANALYN DELOS ANGELES CS No.: 42301612
 Location :
 Barangay : BULALACAS
 Municipality : CORON
 Province : PALAWAN
 Area Granted : 1.17 HECTARES
 Date Granted : 18 FEBRUARY 1990
 Status of the Area : EXPIRED

78 POINTS

I. AREA DEVELOPMENT

1. Farm Area Development And Management

Farming Practices/Technologies (please indicate location on the attached sketch map of the farmlot the development/improvements made)

Farming Practices/Technologies	Percentage Of Farm Area Covered	Crops Planted	Generated Benefits (good, fair, poor)
A. Agroforestry Farm Establishment	31%	PANANA, COCONUT	GOOD
B. Orchard and Tree Plantation	18%	CASHEN,	GOOD
C. Agricrops	14%	CASSAVA, RICEFIELD	GOOD

2. Farm Protection, Care And Maintenance

Activities	Good	Fair	Poor
a. Forest Protection	✓		
b. Fertilizer Application		✓	
c. Pesticide Application		✓	

3. Other Improvements

Other Improvements	Good	Fair	Poor
a. Monument in each Farm Corner	✓		
b. Fertilizer Application		✓	
c. Pesticide Application			

II. CONSERVATION OF FOREST RESOURCES

Activities	Good	Fair	Poor
a. Protection of naturally growing trees	✓		
b. Soil and Water Conservation/Soil Erosion Control Measures	✓		

c. Protection of vegetation along waterlines, rivers and streams	✓		7
d. Compliance to existing forestry laws, rules and regulations	✓		

REMARKS _____

III. INVOLVEMENT ON THE ORGANIZATIONAL ACTIVITIES

1. Is the grantee a member of Stewardship Association/CBFM Peoples Organization?

[] Yes [X] No

If yes, please specify position in the organization.

2. As officer/member, what organizational activities had you participated?

Activities	Always	Sometimes	Never
a. Meetings			✓
b. Planning/Decision Making			✓
c. Implementation/Monitoring			✓
d. Pahina/Collective Labor			✓

IV. STATUS OF OCCUPANCY:

() Actual CS Holder () Leased/Mortgaged () Sold by CS Holder

REMARKS:

RESULT OF EVALUATION CONDUCTED DISCLOSED THAT THE AREA WAS PLANTED WITH FRUIT BEARING TREES AND PLANTING & COST TO POINTS EQUIVALENT TO SATISFACTORY RATING. THE TEAM RECOMMENDS FOR THE RENEWAL OF STEWARDSHIP CONTRACT.

EVALUATORS:

DANILO PATRON
Member

MARK GLENN T. MANAGDAG

Team Leader

RENIEL OLIVER FUENTES
Member



ANGEL PASCUAL
Member

MARY KRISTINE BRIONES
Member

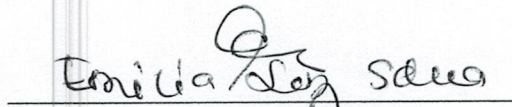
MARK ANGELO PACHAR
Member

Emelia Lopez Salas
Barangay Official

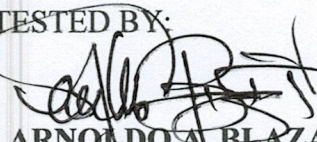
ATTESTED BY:

ARNOLDO A. BLAZA, JR.
DENR Officer

Date

Republic of the Philippines
Department of Environment and Natural Resources
Visayas Avenue, Diliman, Quezon City

DENR Form No. _____

APPLICATION FOR RENEWAL
OF CERTIFICATE OF STEWARDSHIP

1. Name: MANLABAO ANALYN D.
(Last Name) (First Name) (Middle Initial)
2. Birthdate: FEBRUARY 8, 1979
3. Address:
Sitio: AMPULONG
Barangay: BULALACAO
Municipality: CORON
Province: PALAWAN
4. Educational Attainment: ELEMENTARY LEVEL
5. Occupation: FARMER
6. Civil Status:
☐ Single ☐ Widow
☒ Married ☐ Others
7. Name of Spouse: _____
(If husband is applicant, indicate the maiden name of wife)

8. Names of Household Members

Names (pls indicate if holder of CS)	Age	Relationship	Educational Attainment	Occupation
JERIC DELOS ANGELES	25	SON	TESDA GRADUATE	NONE
ANDREI DELOS ANGELES	22	SON	GRADE 12	NONE
ADRIAN DE LOS ANGELES	21	SON	GRADE 11	NONE

(Note: Use additional sheet if necessary)

Need to be translated into the local dialect

9. Estimated Annual Income of Family:

Name of Family Member	Source of Income (include on-farm and off-farm activities)	Amount of Income

10. Area covered by Existing CS (ha): 1.17 HECTARES

Location: OGD. DULALABAO, UDON, PALAWAN

CS No. 42301612

Date Issued: 15 FEBRUARY 1990
(day/month/year)

Expiry Date: _____
(day/month/year)

11. Place of Residence: ☒ Inside Area Occupied ☐ Outside Area Occupied

12. Are you a member of an organization? ☐ Yes ☒ No

If yes, name of the organization: _____

Position in the organization: _____

I HEREBY CERTIFY that the answers given above are true and correct to the best of my knowledge and belief and I understand that any information I have stated in this application which are contrary to facts shall factor cause the rejection of the application or cancellation of the stewardship agreement that may be granted as a result.

Analya D Man Carbe

(Signature of Applicant)

THIS IS TO CERTIFY that _____ is the holder of Certificate of Stewardship No. _____ and actually tilling the area subject of this application for renewal.

Freda J. See
Barangay Official

MARK GLENN T. MANAGDAG
CBFM Coordinator

SUBSCRIBED AND SWORN to me this _____ day of _____, applicant exhibiting his residence certificate number _____ issued on _____ at _____.

ARNOLDO A. BLAZA, JR.
CENR Officer

Certificate of Stewardship

To All To Whom These Presents May Come, Greetings:

THAT this CERTIFICATE is hereby awarded to:

ANALYN DELLOS ANGELES

of legal age, Filipino, married/single/head of family, with residence/postal address at So. Ambulong
Bulalacao, Coron, Palawan to develop and manage a SOCIAL FORESTRY AREA in accordance
with the attached AGREEMENT, on a portion of forest land situated in Sitio Ambulong,
Barangay Bulalacao, Municipality of Coron, Province of Palawan,
containing an area of 1.17 hectares, more or less, bounded and described as follows:

Bounded on the North by Mangrove; on the East area claimed by Belinda Molas and Belen Molas; on the South by a Public Land; and on the West area claimed by Eladio Languyod, MacArthur Aguilar and Myrna Languyod.

and is registered with the DEPARTMENT OF ENVIRONMENT AND NATURAL RESOURCES in accordance with existing rules and regulations.

As a forest land steward, ANALYN DE LOS ANGELES shall have the right to peaceful possession, cultivation and enjoyment of his forest landholding and the fruits thereof, the right to manage and work on the forest landholding in accordance with appropriate forest and farm methods and practices, and such other rights as may be granted or provided by law, decrees, letters of instructions, orders, rules and regulations.

He shall also faithfully comply with all his obligations under the Stewardship Agreement hereto attached.

IN TESTIMONY WHEREOF, and by
authority vested upon me by law, I,
CORAZON C. AQUINO

President of the Philippines, have caused this
CERTIFICATE to be issued and the seal of the
Republic of the Philippines to be hereunto affixed.

Given under my hand at Quezon City on
this 15th day of February in the
Year of Our Lord One Thousand Nine Hundred
and 1990.

ATTESTED:

FULGENCIO S. FACTORAN, JR.

Secretary

Department of Environment and Natural Resources

By:

INOCENCIO JESUS S. RAMOS

Chief, Social Forestry Section

CORAZON C. AQUINO

President of the Philippines

By:

EDUARDO M. CRAT
Community Environment and Natural
Resources Officer

Entered in the Registration Book of the
Department of Environment and Natural Resources
this day of _____, 19____, under Registry
Book No. _____, Page No. _____.

Nº 284874

GEOTAGGED PHOTOS

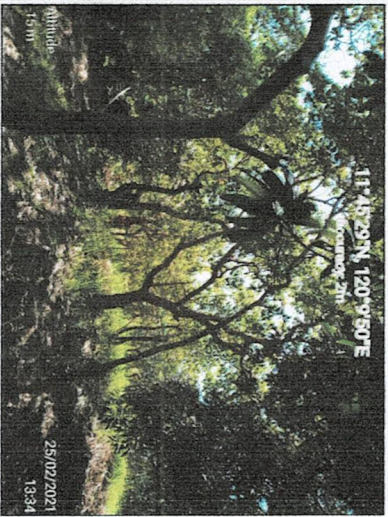

TECHNICAL DESCRIPTION

CORNER	LATITUDE	LONGITUDE
1	11°45'30.74"	120°09'50.16"
2	11°45'29.41"	120°09'51.80"
3	11°45'25.89"	120°09'47.69"
4	11°45'24.52"	120°09'46.09"
5	11°45'25.66"	120°09'45.26"
6	11°45'28.17"	120°09'47.67"

LAND CLASSIFICATION

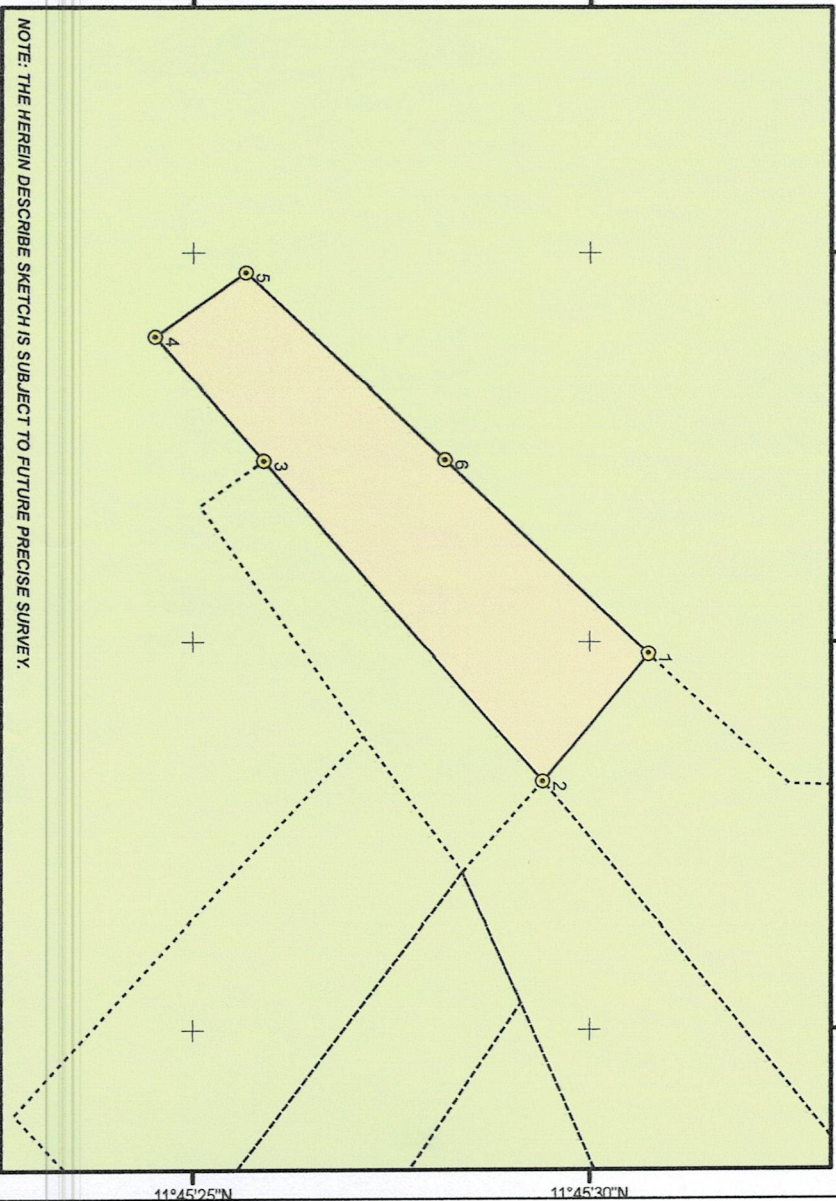
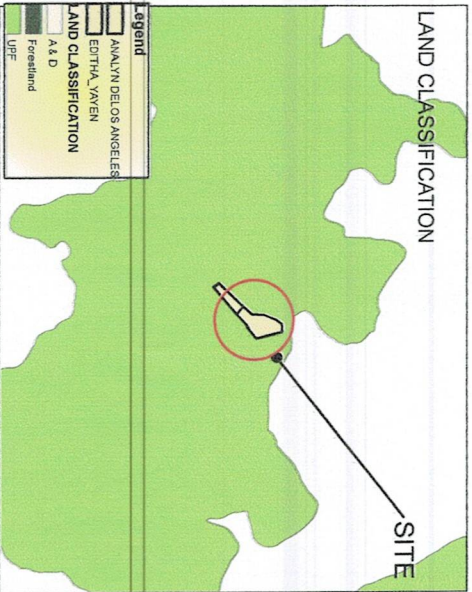

NOTE: THE HEREIN DESCRIBE SKETCH IS SUBJECT TO FUTURE PRECISE SURVEY.

EVALUATED/ASSESSEB BY:

MARK GLENN TAMANAGDAG
ECOMS IICBFM DESK OFFICER

MARY KRISTINE BRIONES
LMI

LENY JAGMIS
FT. I

DANILO PATRON
PMF

ALBERT ABARING
Forest Ranger



SKETCH MAP

showing the area covered by

CERTIFICATE OF STEWARDSHIP
NO. :042301612

For: SOCIAL FORESTRY AREA

of

ANALYN DELOS ANGELES

AWARDED AREA : 1.17 HAS

LOCATED AT:

SITIO :
BARANGAY :
MUNICIPALITY :
PROVINCE :

BULALACAO
CORON
PALAWAN

LEGEND

- CORNER
- ANALYN DELOS ANGELES



SCALE 1: 3000

PROJECTION : WGS 84 WORLD MERCATOR

CHECKED BY:

FERDINAND D. GATCHALIAN
Forester I/II/Chief CDS

ATTESTED BY:

AROLD A. BLAZA JR.
CIC-CENRO