

**STEWARDSHIP AGREEMENT HOLDER
PERFORMANCE EVALUATION AND RATING SHEET**

REGION : MIMAROPA
 PENRO : PALAWAN
 CENRO : CORON
 Name of CS Holder : CLAUDIO GALICO CS No.: 42001510
 Location :
 Barangay : Poblacion 'G'
 Municipality : CORON
 Province : PALAWAN
 Area Granted : 3.42 HECTARES
 Date Granted : 15 OCTOBER 1989
 Status of the Area : EXPIRED

I. AREA DEVELOPMENT

7 POINTS

1. Farm Area Development And Management

Farming Practices/Technologies (please indicate location on the attached sketch map of the farmplot the development/improvements made)

Farming Practices/Technologies	Percentage Of Farm Area Covered	Crops Planted	Generated Benefits (good, fair, poor)
A. Agroforestry Farm Establishment	30%	MANGO, MALINGGA-/ PAINANA, MANGIUM	GOOD
B. Orchard and Tree Plantation	18%	CASHEW, COCONUT	GOOD
C. Agricrops	10%	CALAMANSI, CASSAVA	FAIR

2. Farm Protection, Care And Maintenance

Activities	Good	Fair	Poor
a. Forest Protection	✓		
b. Fertilizer Application			✓
c. Pesticide Application			✓

3. Other Improvements

Other Improvements	Good	Fair	Poor
a. Monument in each Farm Corner	✓		
b. Fertilizer Application			✓
c. Pesticide Application			✓

II. CONSERVATION OF FOREST RESOURCES

Activities	Good	Fair	Poor
a. Protection of naturally growing trees	✓		
b. Soil and Water Conservation/Soil Erosion Control Measures	✓		

c. Protection of vegetation along waterlines, rivers and streams		✓	
d. Compliance to existing forestry laws, rules and regulations		✓	

REMARKS _____

III. INVOLVEMENT ON THE ORGANIZATIONAL ACTIVITIES

1. Is the grantee a member of Stewardship Association/CBFM Peoples Organization?
[] Yes [] No
If yes, please specify position in the organization.

2. As officer/member, what organizational activities had you participated?

Activities	Always	Sometimes	Never
a. Meetings			
b. Planning/Decision Making			
c. Implementation/Monitoring			
d. Pahina/Collective Labor			

IV. STATUS OF OCCUPANCY:

() Actual CS Holder () Leased/Mortgaged () Sold by CS Holder

REMARKS:

RESULT OF EVALUATION CONDUCTED DISCLOSED THAT THE AREA HAS BEEN DEVELOPED AND PLANTED WITH FRUIT BEARING TREES AND AGROFORESTS. IT GOT 71 POINTS EQUIVALENT TO SATISFACTORY RATING. THE TEAM RECOMMENDS FOR RENEWAL OF THE STEWARDSHIP CONTRACT.

EVALUATORS:

MARK GLENN T. MANAGDAG
Team Leader

JEDDY A. CAC
Member

ROMULO M. VENTURA
Member

MA. LANI T. VENTURA
Member

Member

Member

Domiciano A. PABAYUD
Barangay Official

ATTESTED BY:

ARNOLDO A. BLAZA, JR.
CENR Officer

Date

Republic of the Philippines
Department of Environment and Natural Resources
Visayas Avenue, Diliman, Quezon City

DENR Form No. _____

APPLICATION FOR RENEWAL
OF CERTIFICATE OF STEWARDSHIP

1. Name: SALICO CLAUDIO AUSTRIA
(Last Name) (First Name) (Middle Initial)
2. Birthdate: APRIL 10, 1956
3. Address:
Sitio: SITIO LEG
Barangay: POBLACION 6
Municipality: CORON
Province: PALAWAN
4. Educational Attainment: HIGH SCHOOL GRADUATE
5. Occupation: UTILITY WORKER
6. Civil Status:
☐ Single ☐ Widow
☒ Married ☐ Others
7. Name of Spouse: NIDA ADEHOYLA SALICO
(If husband is applicant, indicate the maiden name of wife)

8. Names of Household Members

Names (pls indicate if holder of CS)	Age	Relationship	Educational Attainment	Occupation
ENRIE A. SALICO	39	Son	Elementary	Utility Worker
DENNIS EVERNE A. SALICO	36	Daughter	High School	Housewife
ERDIE A. SALICO	33	Son	Elementary	PWD/ome
CLAUDIO A. SALICO JR.	23	Son	Elementary	Self employed

(Note: Use additional sheet if necessary)

₱ 96,000.00 / year

Need to be translated into the local dialect

9. Estimated Annual Income of Family:

Name of Family Member	Source of Income (include on-farm and off-farm activities)	Amount of Income

10. Area covered by Existing CS (ha): 3.42

Location: STMO LEG, POBLACION G, CORON, PALAWAN

CS No. 42301510

Date Issued: _____
(day/month/year)

Expiry Date: _____
(day/month/year)

11. Place of Residence: ☐ Inside Area Occupied ☐ Outside Area Occupied

12. Are you a member of an organization? ☒ Yes ☐ No

If yes, name of the organization: SENIOR CITIZEN RESERVATION

Position in the organization: Member

I HEREBY CERTIFY that the answers given above are true and correct to the best of my knowledge and belief and I understand that any information I have stated in this application which are contrary to facts shall factor cause the rejection of the application or cancellation of the stewardship agreement that may be granted as a result.

Salico

CLAUDIO A. SALICO

(Signature of Applicant)

THIS IS TO CERTIFY that _____ is the holder of Certificate of Stewardship No. _____ and actually tilling the area subject of this application for renewal.

[Signature]
DOMICIANO A. PASARILLO
Barangay Official

[Signature]
MARK GLENN T. MANAGDAG
CBFM Coordinator

SUBSCRIBED AND SWORN to me this _____ day of _____, applicant exhibiting his residence certificate number _____ issued on _____ at _____

[Signature]
ARNOLDO A. BLAZA, JR.
CENR Officer

REPUBLIC OF THE PHILIPPINES
Office of the President

CSC No. 042301510

Certificate of Stewardship

To All To Whom These Presents May Come, Greetings:

THAT this CERTIFICATE is hereby awarded to:

CLAUDIO SALICO

of legal age, Filipino, married/single/head of family, with residence/postal address at Leg, Bay. IVB
Coron, Palawan to develop and manage a SOCIAL FORESTRY AREA in accordance
with the attached AGREEMENT, on a portion of forest land situated in Sitio Leg,
Barangay VI, Municipality of Coron, Province of Palawan,
containing an area of 3.42 hectares, more or less, bounded and described as follows:

Bounded on the North by the area claimed by Nida Salico; and on the East by
a Public Land; and on the South by the area claimed by Rolinda A. Abenayla; and on
the West by the Leg river.

and is registered with the DEPARTMENT OF ENVIRONMENT AND NATURAL RESOURCES
in accordance with existing rules and regulations.

As a forest land steward, CLAUDIO SALICO shall have the right to
peaceful possession, cultivation and enjoyment of his forest landholding and the fruits thereof, the
right to manage and work on the forest landholding in accordance with appropriate forest and farm
methods and practices, and such other rights as may be granted or provided by law, decrees, letters of
instructions, orders, rules and regulations.

He shall also faithfully comply with all his obligations under the Stewardship Agreement
hereto attached.

IN TESTIMONY WHEREOF, and by
authority vested upon me by law, I,
CORAZON C. AQUINO

President of the Philippines, have caused this
CERTIFICATE to be issued and the seal of the
Republic of the Philippines to be hereunto affixed.

Given under my hand at Quezon City on
this 15 day of October in the
Year of Our Lord One Thousand Nine Hundred
and 89.

CORAZON C. AQUINO

President of the Philippines

ATTESTED:

FILIBERTO S. FACTORAN

Secretary

Department of Environment and Natural Resources

By:

RICHILDA L. CATURAN

Social Forestry Officer

By:

ELMER M. GAPAY
Community Environment and Natural
Resources Officer

Entered in the Registration Book of the
Department of Environment and Natural Resources
this day of 15 in Oct., 1989, under Registry
Book No. 23, Page No. 11.

No 284770

GEOTAGGED PHOTOS



TECHNICAL DESCRIPTION

CORNER	LATITUDE	LONGITUDE
1	12°01'05.47"	120°13'55.59"
2	12°01'07.83"	120°13'55.13"
3	12°01'09.03"	120°13'58.42"
4	12°01'07.63"	120°14'04.02"
5	12°01'01.97"	120°14'05.76"

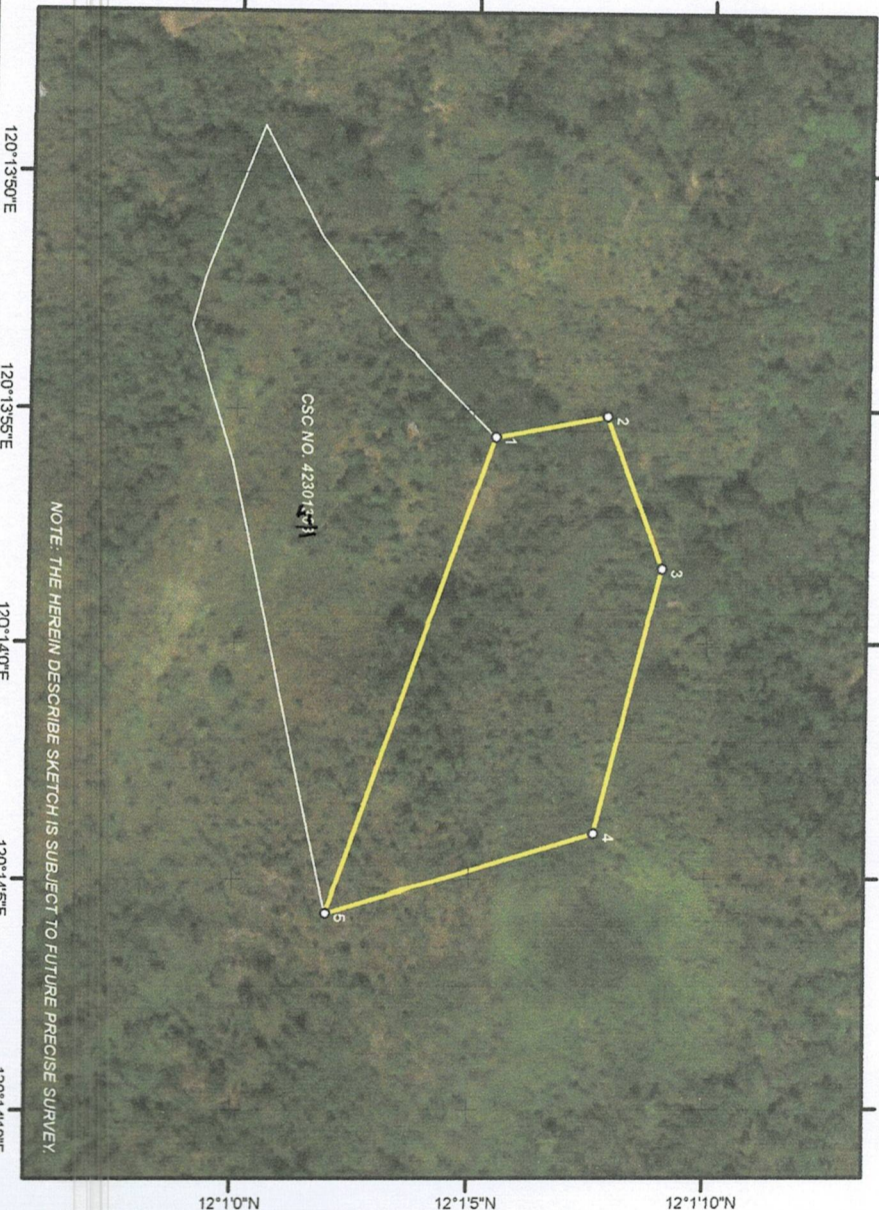

EVALUATED/ASSESSED BY:
MARK GLENN T. MANAGDAG
ECOMS II/CBFM DESK OFFICER
MARY KRISTINE BRIONES
LMI
ROMULO VENTURA
PMF
JEODY CAC
Forester II
MA. LANI VENTURA
Forest Ranger



SKETCH MAP

showing the area covered by

CERTIFICATE OF STEWARDSHIP
NO.: 042301510

For: SOCIAL FORESTRY AREA

CLAUDIO SALICO

of

AWARDED AREA : 3.42 HAS.

LOCATED AT:

SITIO : LEG
BARANGAY : POBLACION 6
MUNICIPALITY : CORON
PROVINCE : PALAWAN

LEGEND
o CORNER
CLAUDIO_SALICO
ERLINDA_ABEHOYLA



SCALE 1: 5000

PROJECTION : WGS 84 WORLD-MERCATOR

CHECKED BY: ANESTED BY:
FERDINAND D. GATCHALIAN
Forester III/Chief CDS
ARNOLDO N. BRAZA JR.
OIC-CENRO