

**STEWARDSHIP AGREEMENT HOLDER
PERFORMANCE EVALUATION AND RATING SHEET**

REGION : MIMAROPA
 PENRO : PALAWAN
 CENRO : CORON
 Name of CS Holder : ERLINDA AREYOLA CS No.: 042301511
 Location :
 Barangay : POBLACION 6
 Municipality : CORON
 Province : PALAWAN
 Area Granted : 5 HECTARES
 Date Granted : 15 OCTOBER 1989
 Status of the Area : EXPIRED

I. AREA DEVELOPMENT

1. Farm Area Development And Management

Farming Practices/Technologies (please indicate location on the attached sketch map of the farmlot the development/improvements made)

Farming Practices/Technologies	Percentage Of Farm Area Covered	Crops Planted	Generated Benefits (good, fair, poor)
A. Agroforestry Farm Establishment	35%	JACKFRUIT, STAR APPLE BANANA, GUABANO	GOOD
B. Orchard and Tree Plantation	15%	COCONUT, CASHEW, COFFEE	GOOD
C. Agricrops	10%	CITRUS, CASSAVA	FAIR

2. Farm Protection, Care And Maintenance

Activities	Good	Fair	Poor
a. Forest Protection	/		
b. Fertilizer Application		/	
c. Pesticide Application			/

3. Other Improvements

Other Improvements	Good	Fair	Poor
a. Monument in each Farm Corner	/		
b. Fertilizer Application		/	
c. Pesticide Application			

II. CONSERVATION OF FOREST RESOURCES

Activities	Good	Fair	Poor
a. Protection of naturally growing trees	/		
b. Soil and Water Conservation/Soil Erosion Control Measures	/		

c. Protection of vegetation along waterlines, rivers and streams	✓		
d. Compliance to existing forestry laws, rules and regulations			✓

REMARKS _____

III. INVOLVEMENT ON THE ORGANIZATIONAL ACTIVITIES

1. Is the grantee a member of Stewardship Association/CBFM Peoples Organization?

[] Yes [✓] No

If yes, please specify position in the organization.

2. As officer/member, what organizational activities had you participated?

Activities	Always	Sometimes	Never
a. Meetings			✓
b. Planning/Decision Making			✓
c. Implementation/Monitoring			✓
d. Pahina/Collective Labor			✓

IV. STATUS OF OCCUPANCY:

() Actual CS Holder () Leased/Mortgaged (✓) Sold by CS Holder

REMARKS:

Result of evaluation conducted disclosed that the area has been develop and got 70 points equivalent to satisfactory rating. Further review showed that portion of land was sold to Mr. Ricardo Astor thru waiver of rights which is one of the grounds for cancellation/ termination of contract under DENR Memorandum Circular No. 21 series of 1993. The team recommends for the cancellation of contract.

EVALUATORS:

MARK GLENN T. MANAGDAG

Team Leader

JEODY T. CAC

Member

ROMULO M. VENTURA

Member

MA. LAM T. VENTURA

Member

Member

Member

DOMICIANO A. PABARILLO

Barangay Official

ATTESTED BY:

ARNOLDO A. BLAZA, JR.

CENR Officer

Date

REPUBLIC OF THE PHILIPPINES
Office of the President

CSC No. 04230x11

Certificate of Stewardship

To All To Whom These Presents May Come, Greetings:

THAT this CERTIFICATE is hereby awarded to:

ERLINDA A. ABENOTLA

of legal age, Filipino, married/single/head of family, with residence/postal address at Site Log, Bgy. VI,
Coron, Palawan to develop and manage a SOCIAL FORESTRY AREA in accordance
with the attached AGREEMENT, on a portion of forest land situated in Sitio Log,
Barangay VI, Municipality of Coron, Province of Palawan,
containing an area of 5.0 hectares, more or less, bounded and described as follows:

Bounded on the North by the area claimed by Claudio Salico; and on the
South by a Public Land; and on the West by Log river.

and is registered with the DEPARTMENT OF ENVIRONMENT AND NATURAL RESOURCES
in accordance with existing rules and regulations.

As a forest land steward, ERLINDA A. ABENOTLA shall have the right to
peaceful possession, cultivation and enjoyment of his forest landholding and the fruits thereof, the
right to manage and work on the forest landholding in accordance with appropriate forest and farm
methods and practices, and such other rights as may be granted or provided by law, decrees, letters of
instructions, orders, rules and regulations.

He shall also faithfully comply with all his obligations under the Stewardship Agreement
hereto attached.

IN TESTIMONY WHEREOF, and by
authority vested upon me by law, I,
CORAZON C. AQUINO

President of the Philippines, have caused this
CERTIFICATE to be issued and the seal of the
Republic of the Philippines to be hereunto affixed.

Given under my hand at Quezon City on
this 15 day of OCTOBER in the
Year of Our Lord One Thousand Nine Hundred
and 89.

ATTESTED:

FULGENCIO S. FACTORAN JR.
Secretary

Department of Environment and Natural Resources

By:

RICHARDA L. CATUIRAN
Social Forestry Officer

CORAZON C. AQUINO
President of the Philippines

By:

ELMER V. CADAY
Community Environment and Natural
Resources Officer

Entered in the Registration Book of the
Department of Environment and Natural Resources
this day of Oct. 15, 1989 under Registry
Book No. 23, Page No. 11.

No 284771

GEOTAGGED PHOTOS



TECHNICAL DESCRIPTION

CORNER	LATITUDE	LONGITUDE
1	12°01'00.52"	120°13'49.02"
2	12°01'01.76"	120°13'51.36"
3	12°01'03.38"	120°13'53.43"
4	12°01'05.47"	120°13'55.59"
5	12°01'01.97"	120°14'05.76"
6	12°00'59.92"	120°13'56.14"
7	12°00'59.03"	120°13'53.21"
8	12°00'59.29"	120°13'52.23"

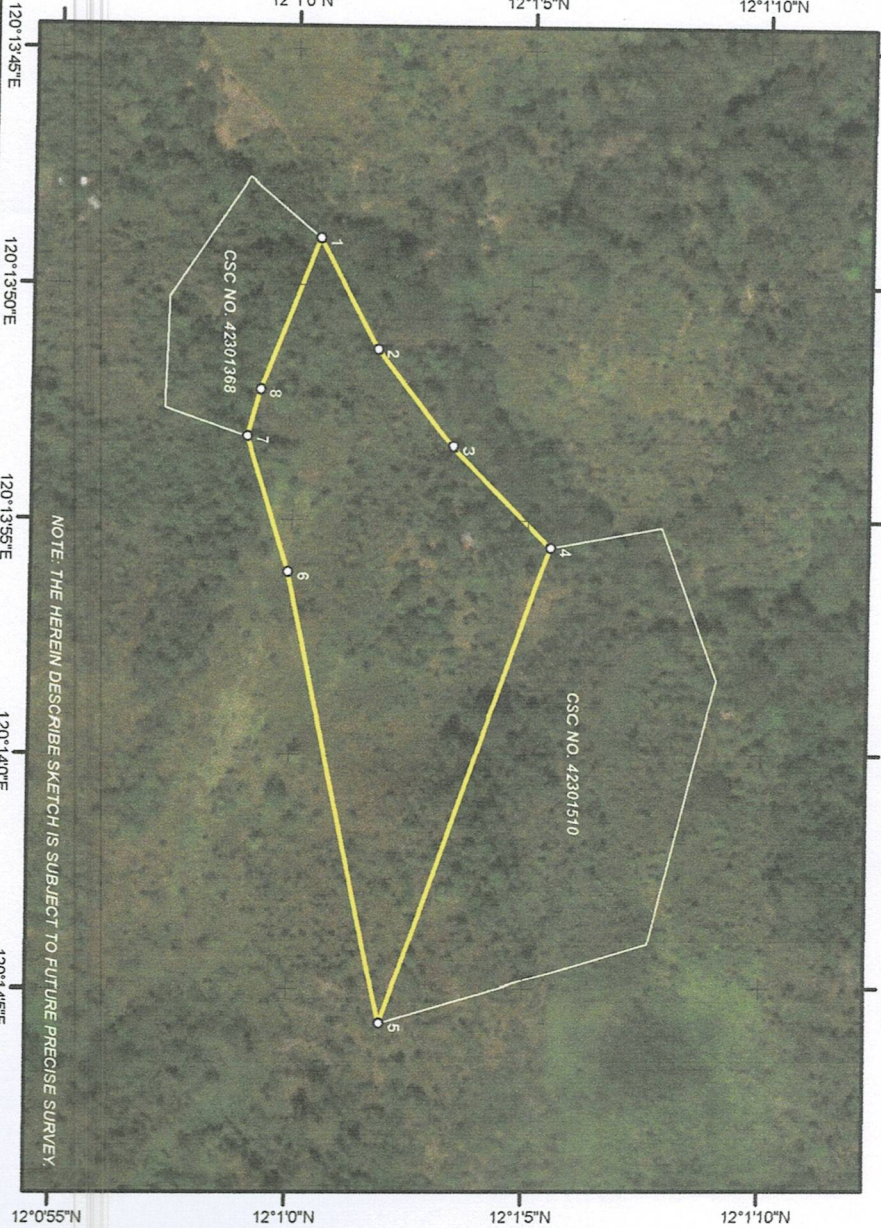
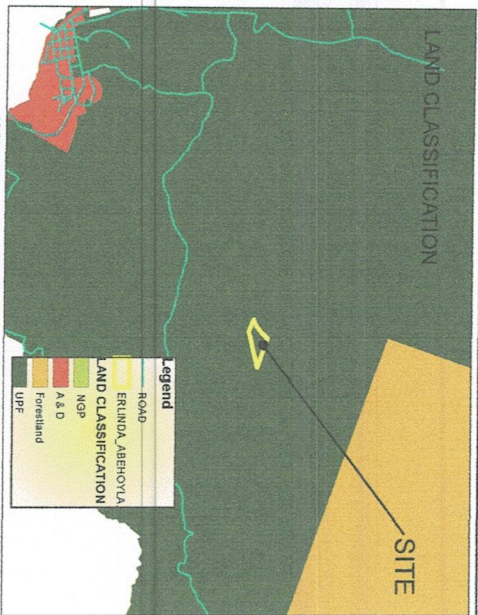

NOTE: THE HEREIN DESCRIBE SKETCH IS SUBJECT TO FUTURE PRECISE SURVEY.

EVALUATED/ASSESSED BY:

MARK GLENN T. MANAGDAG
ECOMS II/CBFM DESK OFFICER

MARY KRISTINE BRIONES
LMI

ROMULO VENTURA
PMF

JEDRY CAC
Forester II

MA. ILANI VENTURA
Forest Ranger

SKETCH MAP

showing the area covered by

CERTIFICATE OF STEWARDSHIP
NO.: 042301511

For: SOCIAL FORESTRY AREA

of

ERLINDA ABEHOYLA

AWARDED AREA : 5.0 HAS.

LOCATED AT:

SITO : LEG
BARANGAY : POBLACION 6
MUNICIPALITY : CORON
PROVINCE : PALAWAN

LEGEND
CORNER
ERLINDA_ABEHOYLA
TEODORA_FABON
CLAUDIO_SALICO



SCALE 1: 5000

PROJECTION : WGS 84 UTM MERCATOR

CHECKED BY:

FERDINAND D. GATCHALIAN
Forester III/Chief CDS

ATTESTED BY:

ARNOLDO A. BLAZA JR.
OIC-CENRO