

**STEWARDSHIP AGREEMENT HOLDER  
PERFORMANCE EVALUATION AND RATING SHEET**

REGION : NIMAROPA  
 PENRO : PALAWAN  
 CENRO : CORON  
 Name of CS Holder : JOSEPH ESTHERA CS No.: 42201509  
 Location :  
     Barangay : PODLACION 6  
     Municipality : CORON  
     Province : PALAWAN  
 Area Granted : 2.59 HECTARES  
 Date Granted : 15 OCTOBER 2020  
 Status of the Area : EXPIRED

**I. AREA DEVELOPMENT**

**1. Farm Area Development And Management**

Farming Practices/Technologies (please indicate location on the attached sketch map of the farmland the development/improvements made)

Farming Practices/Technologies	Percentage Of Farm Area Covered	Crops Planted	Generated Benefits (good, fair, poor)
A. Agroforestry Farm Establishment	38%	JANTOL, CACIEN, MANGO, JACKFRUIT	GOOD
B. Orchard and Tree Plantation	16%	CACIEN, COCONUT	GOOD
C. Agri crops	8%	CALAMANSI	FAIR

**2. Farm Protection, Care And Maintenance**

Activities	Good	Fair	Poor
a. Forest Protection	✓		
b. Fertilizer Application		✓	
c. Pesticide Application		✓	

**3. Other Improvements**

Other Improvements	Good	Fair	Poor
a. Monument in each Farm Corner		✓	
b. Fertilizer Application	✓		
c. Pesticide Application			

**II. CONSERVATION OF FOREST RESOURCES**

Activities	Good	Fair	Poor
a. Protection of naturally growing trees	✓		
b. Soil and Water Conservation/Soil Erosion Control Measures	✓		



c. Protection of vegetation along waterlines, rivers and streams	✓		
d. Compliance to existing forestry laws, rules and regulations	✓		

REMARKS \_\_\_\_\_

III. INVOLVEMENT ON THE ORGANIZATIONAL ACTIVITIES

1. Is the grantee a member of Stewardship Association/CBFM Peoples Organization?  
                               [ ] Yes                    [✓] No  
 If yes, please specify position in the organization.

2. As officer/member, what organizational activities had you participated?

Activities	Always	Sometimes	Never
a. Meetings			✓
b. Planning/Decision Making			✓
c. Implementation/Monitoring			✓
d. Pahina/Collective Labor			✓

IV. STATUS OF OCCUPANCY:

(✓) Actual CS Holder      ( ) Leased/Mortgaged      ( ) Sold by CS Holder

REMARKS:

THE CC HOLDER HAS BEEN DILIGENT IN COMPLYING WITH THE TERMS & CONDITIONS STIPULATED IN THE CONTRACT. THE AREA GOT 75 POINTS EQUIVALENT TO SATISFACTORY RATING UPON EVALUATION. THEREFORE, THE TEAM RECOMMENDS FOR RENEWAL OF STEWARDSHIP CONTRACT.

EVALUATORS:

MARK GLENN T. MANAGDAG

Team Leader

JEDDY M. CAC  
Member

ROMULO M. VENTURA  
Member

MA. LANI T. VENTURA  
Member

ALBERT A. ABARING  
Member

\_\_\_\_\_  
Member

DOMICIANO A. PAJARILLO  
Barangay Official

ATTESTED BY:

ARNOLDO A. BLAZA, JR.  
CENR Officer

\_\_\_\_\_  
Date



Republic of the Philippines  
Department of Environment and Natural Resources  
Visayas Avenue, Diliman, Quezon City

DENR Form No. \_\_\_\_\_

APPLICATION FOR RENEWAL  
OF CERTIFICATE OF STEWARDSHIP

1. Name: ESMERUA JOSEITO  
(Last Name) (First Name) (Middle Initial)
2. Birthdate: July 23, 1953
3. Address:  
Sitio: LEG  
Barangay: POBLACION 6  
Municipality: CONON  
Province: PALAWAN
4. Educational  
Attainment: HIGHSCHOOL GRADUATE
5. Occupation: \_\_\_\_\_
6. Civil Status:  
☐ Single ☐ Widow  
☒ Married ☐ Others
7. Name of Spouse: NORMA ROLANO ESMERUA  
(If husband is applicant, indicate the maiden name of wife)

8. Names of Household Members

Names (pls indicate if holder of CS)	Age	Relationship	Educational Attainment	Occupation
MARILOU ESMERUA	46	DAUGHTER	COLLEGE GRADUATE	OFW
ROMAN ESMERUA	44	SON	"	OFW
MARYANN ESMERUA	41	DAUGHTER	"	HOUSEWIFE
JESUS ESMERUA	37	SON	"	OFW
MERCY ESMERUA	35	DAUGHTER	"	
MARK ANTHONY ESMERUA	24	SON	"	

(Note: Use additional sheet if necessary)

Need to be translated into the local dialect

9. Estimated Annual Income of Family:



9. Estimated Annual Income of Family:

Name of Family Member	Source of Income (include on-farm and off-farm activities)	Amount of Income

10. Area covered by Existing CS (ha):

Location : SITIO LUGO, BARANGAY POBLACION 6, CORON, PALAUAN

CS No. \_\_\_\_\_

Date Issued: 15 OCTOBER 2013  
(day/month/year)

Expiry Date: 14 OCTOBER 2014  
(day/month/year)

11. Place of Residence: ☐ Inside Area Occupied

☐ Outside Area Occupied

12. Are you a member of an organization? ☐ Yes

☐ No

If yes, name of the organization: \_\_\_\_\_

Position in the organization: \_\_\_\_\_

I HEREBY CERTIFY that the answers given above are true and correct to the best of my knowledge and belief and I understand that any information I have stated in this application which are contrary to facts shall factor cause the rejection of the application or cancellation of the stewardship agreement that may be granted as a result.

JOSELO A. CORDERA  
(Signature of Applicant)

THIS IS TO CERTIFY that \_\_\_\_\_ is the holder of Certificate of Stewardship No. \_\_\_\_\_ and actually tilling the area subject of this application for renewal.

DOMICILIO A. PABRILLO  
Barangay Official

MARK GLENN T. MANAGDAG  
CBFM Coordinator

SUBSCRIBED AND SWORN to me this \_\_\_\_\_ day of \_\_\_\_\_, applicant exhibiting his residence certificate number \_\_\_\_\_ issued on \_\_\_\_\_ at \_\_\_\_\_.

ARNOLDO A. BLAZA, JR.  
CENR Officer



## Certificate of Stewardship

To All To Whom These Presents May Come, Greetings:

THAT this CERTIFICATE is hereby awarded to:

JOSELITO A. ESMERIA

of legal age, Filipino, married/single/head of family, with residence/postal address at Bay. Tagumpay,  
Coron, Palawan to develop and manage a SOCIAL FORESTRY AREA in accordance  
with the attached AGREEMENT, on a portion of forest land situated in Sitio Iag,  
Barangay VI, Municipality of Coron, Province of Palawan,  
containing an area of 2.59 hectares, more or less, bounded and described as follows:

Bounded on the North by Iag river; and on the Northeast by the lot of  
Rogue Lavatos; and on the East side by the area claimed by Ernesto Cabibit; and  
on the South by the area claimed by Felipe Maligaya;

and is registered with the DEPARTMENT OF ENVIRONMENT AND NATURAL RESOURCES  
in accordance with existing rules and regulations.

As a forest land steward, JOSELITO A. ESMERIA shall have the right to  
peaceful possession, cultivation and enjoyment of his forest landholding and the fruits thereof, the  
right to manage and work on the forest landholding in accordance with appropriate forest and farm  
methods and practices, and such other rights as may be granted or provided by law, decrees, letters of  
instructions, orders, rules and regulations.

He shall also faithfully comply with all his obligations under the Stewardship Agreement  
hereto attached.

IN TESTIMONY WHEREOF, and by  
authority vested upon me by law, I,  
CORAZON C. AQUINO

President of the Philippines, have caused this  
CERTIFICATE to be issued and the seal of the  
Republic of the Philippines to be hereunto affixed.

Given under my hand at Quezon City on  
this 15<sup>th</sup> day of OCTOBER in the  
Year of Our Lord One Thousand Nine Hundred  
and 89.

ATTESTED:

FULGENCIO S. FACTORAN

Secretary

Department of Environment and Natural Resources

By:

RICHIELDA L. CATUIRAN

Social Forestry Officer

CORAZON C. AQUINO

President of the Philippines

By:

ELMER M. GAFAY

Community Environment and Natural  
Resources Officer

Entered in the Registration Book of the  
Department of Environment and Natural Resources  
this day of 15<sup>th</sup> Oct., 1989, under Registry  
Book No. 23, Page No. 11.

No. 284769



GEOTAGGED PHOTOS

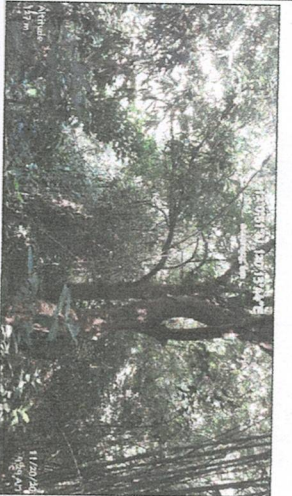
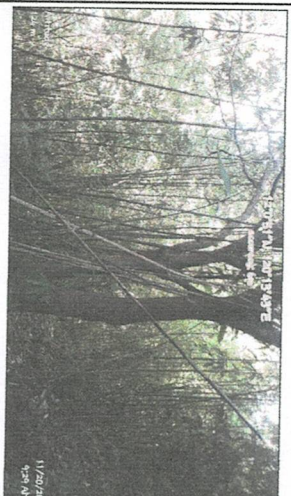

TECHNICAL DESCRIPTION

CORNER	LATITUDE	LONGITUDE
1	12°00'52.87"	120°13'45.06"
2	12°00'52.32"	120°13'45.72"
3	12°00'49.67"	120°13'43.97"
4	12°00'47.51"	120°13'43.18"
5	12°00'46.94"	120°13'36.73"
6	12°00'48.15"	120°13'37.08"
7	12°00'48.78"	120°13'37.92"
8	12°00'50.63"	120°13'38.25"
9	12°00'50.34"	120°13'38.73"
10	12°00'50.78"	120°13'40.46"
11	12°00'51.58"	120°13'40.92"
12	12°00'52.33"	120°13'41.79"
13	12°00'52.24"	120°13'42.91"

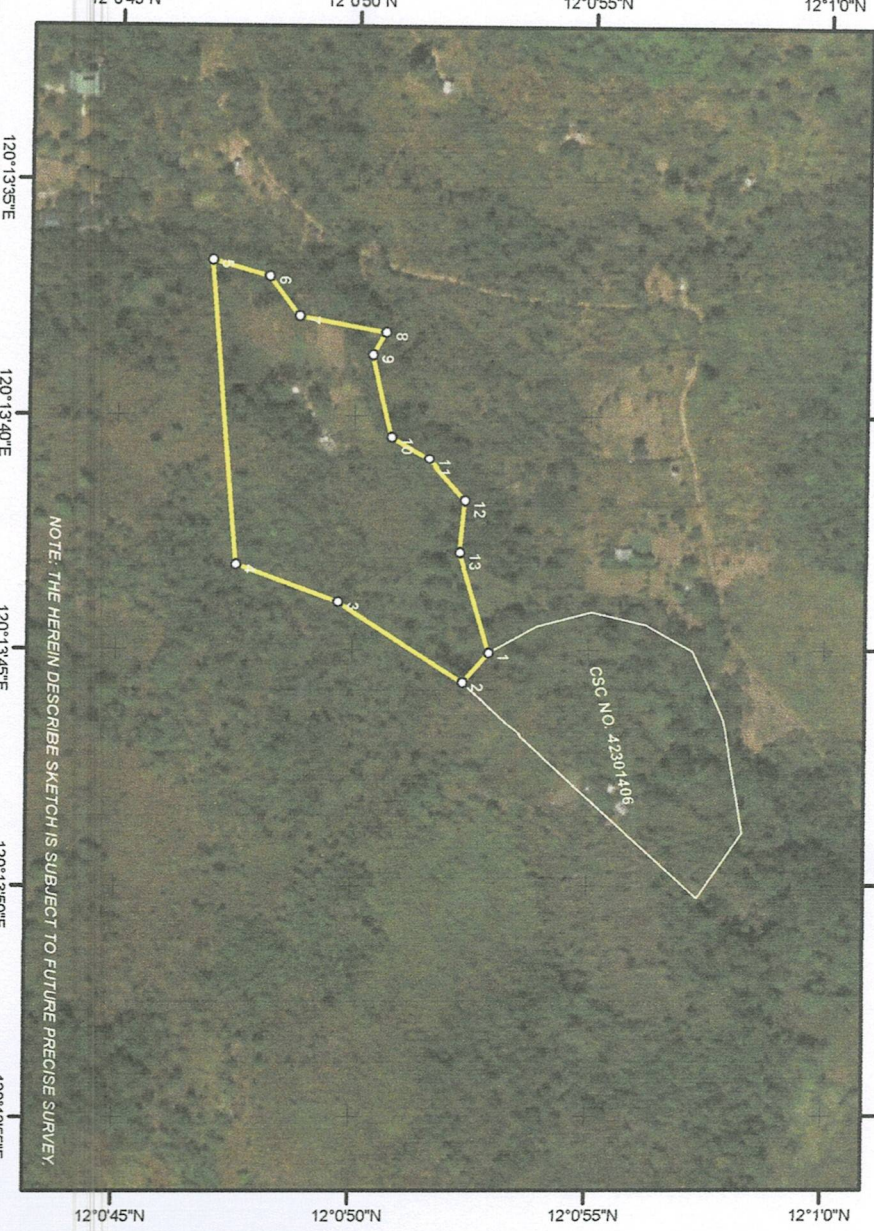
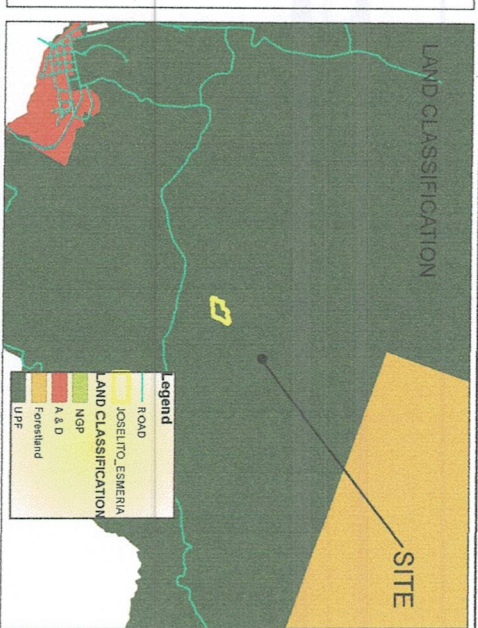

EVALUATED/ASSESSEB BY:

MARK GLENN T. MANAGDAG  
ECOMS II/CBFM DESK OFFICER

MARY K. BRIONES  
LMI

ROMULO VENTURA  
PMF

JEODY CAC  
Forester II

MA. LANI VENTURA  
Forestry Ranger



SKETCH MAP

showing the area covered by

CERTIFICATE OF STEWARDSHIP  
NO.: 042301509

For: SOCIAL FORESTRY AREA

of

JOSELITO ESMERIA

AWARDED AREA : 2.59 HAS.

LOCATED AT:

SITO : LEG  
BARANGAY : POBLACION 6  
MUNICIPALITY : CORON  
PROVINCE : PALAWAN

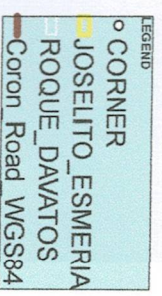

SCALE 1: 5000

PROJECTION : WGS 84 WORLD MERIDATOR

CHECKED BY:

FERDINAND D. GATCHALIAN  
Forester III/Chief CDS

ATTESTED BY:

ARNOLD A. BLAZ JR.  
PIC-CENRO