

**STEWARDSHIP AGREEMENT HOLDER  
PERFORMANCE EVALUATION AND RATING SHEET**

REGION : MIMAROPA  
 PENRO : PALAWAN  
 CENRO : CORON  
 Name of CS Holder : RODARIO SALVA CS No.: 423011446  
 Location :  
     Barangay : BULALACAO  
     Municipality : CORON  
     Province : PALAWAN  
 Area Granted : 1.44 HECTARES  
 Date Granted : 29 SEPTEMBER 1988  
 Status of the Area : EXPIRED

**I. AREA DEVELOPMENT**

**1. Farm Area Development And Management**

Farming Practices/Technologies (please indicate location on the attached sketch map of the farmlot the development/improvements made)

| Farming Practices/Technologies     | Percentage Of Farm Area Covered | Crops Planted          | Generated Benefits (good, fair, poor) |
|------------------------------------|---------------------------------|------------------------|---------------------------------------|
| A. Agroforestry Farm Establishment | 28%                             | MANGO, BANANA, COCONUT | GOOD                                  |
| B. Orchard and Tree Plantation     | 18%                             | CASHEW, '              | GOOD                                  |
| C. Agricrops                       | —                               | —                      | —                                     |

**2. Farm Protection, Care And Maintenance**

| Activities                | Good | Fair | Poor |
|---------------------------|------|------|------|
| a. Forest Protection      | ✓    |      |      |
| b. Fertilizer Application |      |      | ✓    |
| c. Pesticide Application  |      |      | ✓    |

**3. Other Improvements**

| Other Improvements              | Good | Fair | Poor |
|---------------------------------|------|------|------|
| a. Monument in each Farm Corner |      |      | ✓    |
| b. Fertilizer Application       |      |      | ✓    |
| c. Pesticide Application        |      |      |      |

**II. CONSERVATION OF FOREST RESOURCES**

| Activities   | Good | Fair | Poor |
|--|------|------|------|
| a. Protection of naturally growing trees                     | ✓    |      |      |
| b. Soil and Water Conservation/Soil Erosion Control Measures | ✓    |      |      |



|  |  |   |  |
|--|--|---|--|
| c. Protection of vegetation along waterlines, rivers and streams |  | ✓ |  |
| d. Compliance to existing forestry laws, rules and regulations   |  | ✓ |  |

REMARKS \_\_\_\_\_

III. INVOLVEMENT ON THE ORGANIZATIONAL ACTIVITIES

1. Is the grantee a member of Stewardship Association/CBFM Peoples Organization?  
☒ Yes      ☐ No  
 If yes, please specify position in the organization.

\_\_\_\_\_

2. As officer/member, what organizational activities had you participated?

| Activities                   | Always | Sometimes | Never |
|------------------------------|--------|-----------|-------|
| a. Meetings                  |        |           | ✓     |
| b. Planning/Decision Making  |        |           | ✓     |
| c. Implementation/Monitoring |        |           | ✓     |
| d. Pahina/Collective Labor   |        |           | ✓     |

IV. STATUS OF OCCUPANCY:

( ) Actual CS Holder      ( ) Leased/Mortgaged      (✓) Sold by CS Holder

REMARKS:

RESULT OF THE ASSESSMENT AND EVALUATION CONDUCTED DISCLOSED THAT THE CS HOLDER HAS COMPLIED WITH THE TERMS AND CONDITIONS STIPULATED IN THE STEWARDSHIP CONTRACT WITH 71 POINTS EQUIVALENT TO SATISFACTORY RATING. THE TEAM RECOMMENDS FOR THE RENEWAL OF STEWARDSHIP CONTRACT.

EVALUATORS:

  
 Danilo E. Paton  
 Member

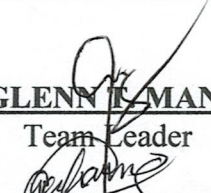
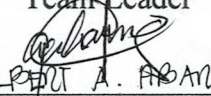
  
**MARK GLENN T. MANAGDAG**  
 Team Leader  
  
 Albert A. Abaring  
 Member

  
 Mary Kristine B. Briones  
 Member

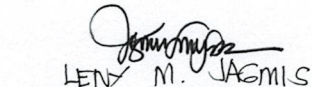
  
 Lenny M. Jagmils  
 Member

\_\_\_\_\_  
 Member

  
 Emilio J. Soler  
 Barangay Official

ATTESTED BY:

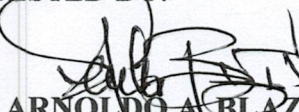
  
**ARNOLDO A. BLAZA, JR.**  
 CBNR Officer

\_\_\_\_\_  
 Date



Republic of the Philippines  
Department of Environment and Natural Resources  
Visayas Avenue, Diliman, Quezon City

DENR Form No. \_\_\_\_\_

APPLICATION FOR RENEWAL  
OF CERTIFICATE OF STEWARDSHIP

1. Name: SALVA ROSARIO M.  
(Last Name) (First Name) (Middle Initial)

2. Birthdate: JUNE 25, 1949

3. Address:  
Sitio: AMBULONG  
Barangay: PULALACAO  
Municipality: CORON  
Province: PALAWAN

4. Educational Attainment: NONE

5. Occupation: NONE

6. Civil Status:  
☒ Single ☐ Widow  
☐ Married ☐ Others

7. Name of Spouse: \_\_\_\_\_  
(If husband is applicant, indicate the maiden name of wife)

8. Names of Household Members

| Names (pls indicate if holder of CS) | Age | Relationship | Educational Attainment   | Occupation |
|--------------------------------------|-----|--------------|--------------------------|------------|
| RAUMUNDO SALVA                       | 60  | SON          | ELEMENTARY UNDERGRADUATE |            |
| PERLITA PADAR                        | 54  | DAUGHTER     | ELEMENTARY UNDERGRADUATE |            |
| LAMIENTO SALVA                       | 48  | SON          | "                        |            |
| BEDERLYN MUNIER                      | 45  | DAUGHTER     | "                        |            |
| NANCY MANLABAO                       | 42  | DAUGHTER     | "                        |            |
| EDMUND SALVA                         | 40  | SON          | "                        |            |
|                                      |     |              |                          |            |
|                                      |     |              |                          |            |
|                                      |     |              |                          |            |
|                                      |     |              |                          |            |
|                                      |     |              |                          |            |

(Note: Use additional sheet if necessary)

\_\_\_\_\_  
Need to be translated into the local dialect



9. Estimated Annual Income of Family:

| Name of Family Member | Source of Income (include on-farm and off-farm activities) | Amount of Income |
|-----------------------|--|------------------|
|                       |  |                  |
|                       |  |                  |
|                       |  |                  |

10. Area covered by Existing CS (ha): 1.44

Location: SO. AMBULONG PGY. BULALACAO, CORON, PALAWAN

CS No. 42301446

Date Issued: 29 SEPTEMBER 1988  
(day/month/year)

Expiry Date: 30 SEPTEMBER 2013  
(day/month/year)

11. Place of Residence: ☒ Inside Area Occupied ☐ Outside Area Occupied

12. Are you a member of an organization? ☐ Yes ☒ No

If yes, name of the organization: \_\_\_\_\_

Position in the organization: \_\_\_\_\_

I HEREBY CERTIFY that the answers given above are true and correct to the best of my knowledge and belief and I understand that any information I have stated in this application which are contrary to facts shall factor cause the rejection of the application or cancellation of the stewardship agreement that may be granted as a result.

ROSARIO SALVA

(Signature of Applicant)

THIS IS TO CERTIFY that \_\_\_\_\_ is the holder of Certificate of Stewardship No. \_\_\_\_\_ and actually tilling the area subject of this application for renewal.

Emilia Leg Salva  
Barangay Official

MARK GLENN T. MANAGDAG  
CBFM Coordinator

SUBSCRIBED AND SWORN to me this \_\_\_\_\_ day of \_\_\_\_\_, applicant exhibiting his residence certificate number \_\_\_\_\_ issued on \_\_\_\_\_ at \_\_\_\_\_.

ARNOLDO A. BLAZA, JR.  
CENR Officer



# Certificate of Stewardship

To All To Whom These Presents May Come, Greetings:

THAT this CERTIFICATE is hereby awarded to:

**ROSARIO SALVA**

of legal age, Filipino, married/single/head of family, with residence/postal address at Ambuleng,  
Bulalacao, Coran, Pala to develop and manage a SOCIAL FORESTRY AREA in accordance  
with the attached AGREEMENT, on a portion of forest land situated in Sitio Ambuleng,  
Barangay Bulalacao, Municipality of Coran, Province of Palawan,  
containing an area of 1.44 hectares, more or less, bounded and described as follows:

Bounded by :

North - Lot 197 (Belinda De los Angeles)  
East - Lot 196-A (Emeliazuz Salva)  
South - Lot 195 (Estrella Comedia)  
West - Lot 196-C (Carlito Padar)

and is registered with the DEPARTMENT OF NATURAL RESOURCES in accordance  
with existing rules and regulations.

As a forest land steward, Rosario Salva shall have the right to  
peaceful possession, cultivation and enjoyment of his forest landholding and the fruits thereof, the  
right to manage and work on the forest landholding in accordance with appropriate forest and farm  
methods and practices, and such other rights as may be granted or provided by law, decrees, letters of  
instructions, orders, rules and regulations.

He shall also faithfully comply with all his obligations under the Stewardship Agreement  
hereto attached.

IN TESTIMONY WHEREOF, and by authority  
vested upon me by law, I **GORAZON C.**

**AQUINO**, President of the Philippines, have caused  
this CERTIFICATE to be issued and the seal of  
the Republic of the Philippines to be hereunto  
affixed.

Given under my hand at Quezon City on  
this 29th day of September in the  
Year of Our Lord One Thousand Nine Hundred  
and 88.

ATTESTED:

Secretary  
Department of Natural Resources

By:

EDWIN I. CAC  
Chief, Social Forestry Unit

President of the Philippines

By:

ERNESTO V. SEGURITAN  
OIC, District Forester

Entered in the Registration Book of the  
Department of Natural Resources, this 29th  
day of September, 1988, under Registry  
Book No. 23, Page No. 05.

163445



GEOTAGGED PHOTOS

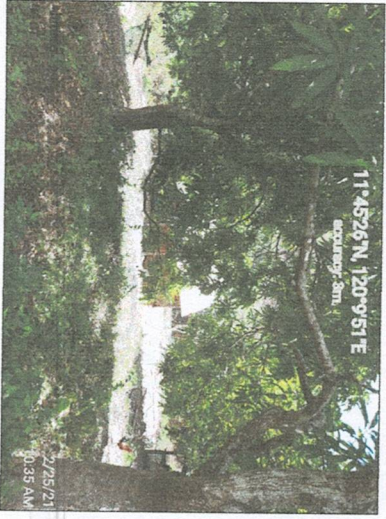
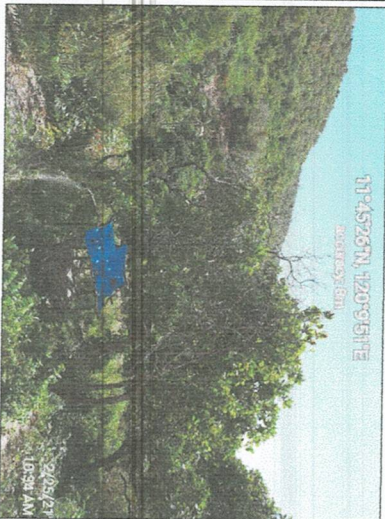

TECHNICAL DESCRIPTION  
(Geographic Coordinate System)

| CORNER | LATITUDE     | LONGITUDE     |
|--------|--------------|---------------|
| 1      | 11°45'28.40" | 120°09'53.00" |
| 2      | 11°45'24.57" | 120°09'58.11" |
| 3      | 11°45'22.74" | 120°09'56.08" |
| 4      | 11°45'27.15" | 120°09'51.22" |

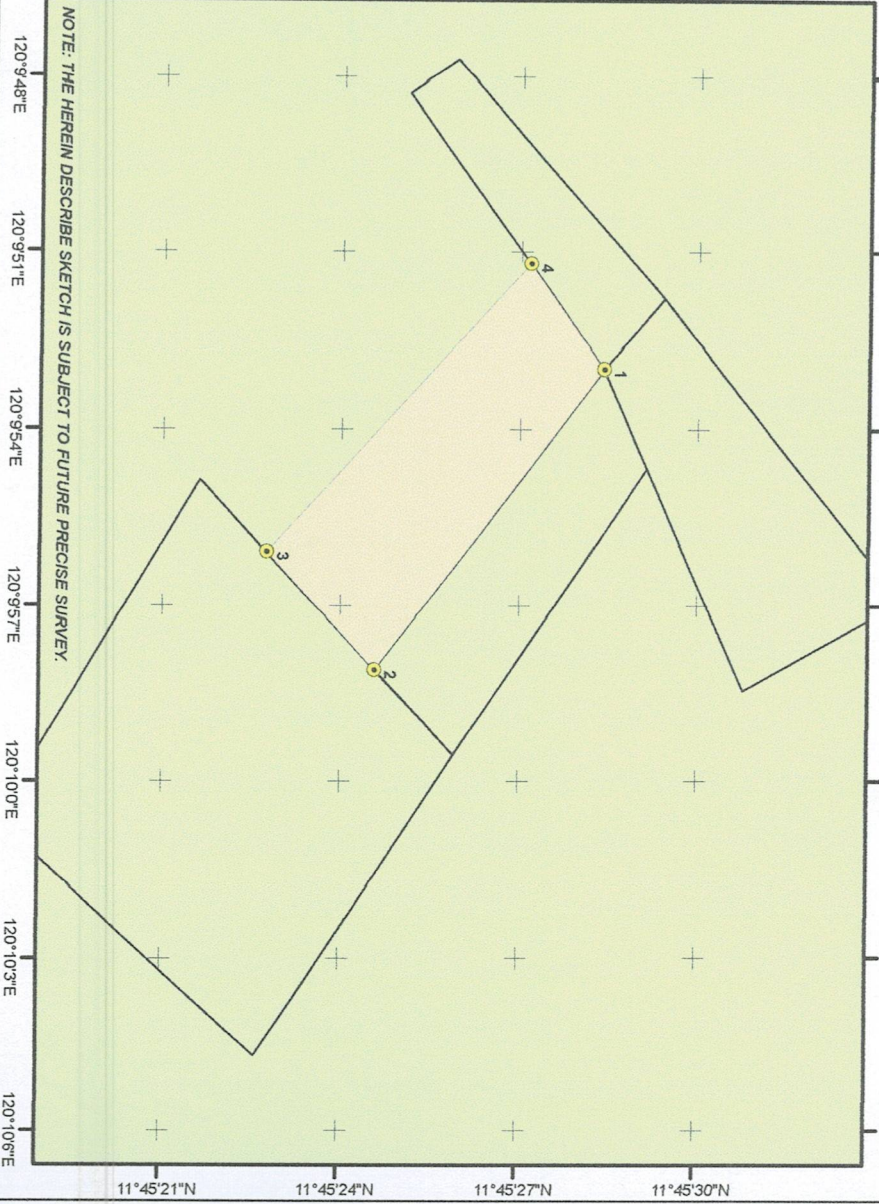
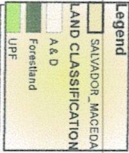
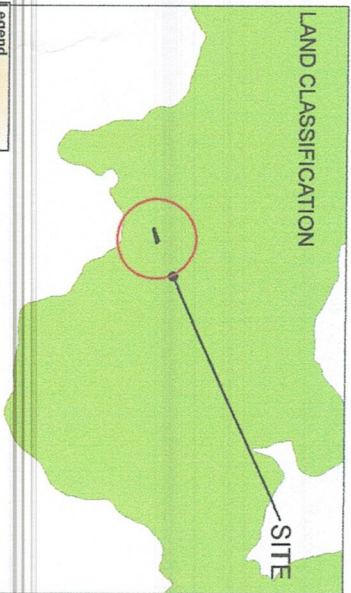

SKETCH MAP

showing the area covered by

CERTIFICATE OF STEWARDSHIP  
NO. :042301446

For: SOCIAL FORESTRY AREA

of  
ROSARIO SALVA

AWARDED AREA : 1.44 HAS

LOCATED AT:  
SITIO :  
BARANGAY : BULALACAO  
MUNICIPALITY : CORON  
PROVINCE : PALAWAN

LEGEND



SCALE 1: 4000

PROJECTION : WGS 84 WORLD MERCATOR

EVALUATED/ASSESSEB BY:

MARK GLENN I. MANAGDAG  
ECOMS II/CBFM DESK OFFICER

ANGELINA PASADAL

LENY JIGMIS

RENIEL OLIVER FUENTES

MARK ANGEL OFACTUAR

Forest Ranger

CHECKED BY:

FERDINAND D. GATCHALIAN  
Forester III/Chief CDS

ATTESTED BY:

ARNOLDO A. BLAZA JR.  
OIC-CENRO