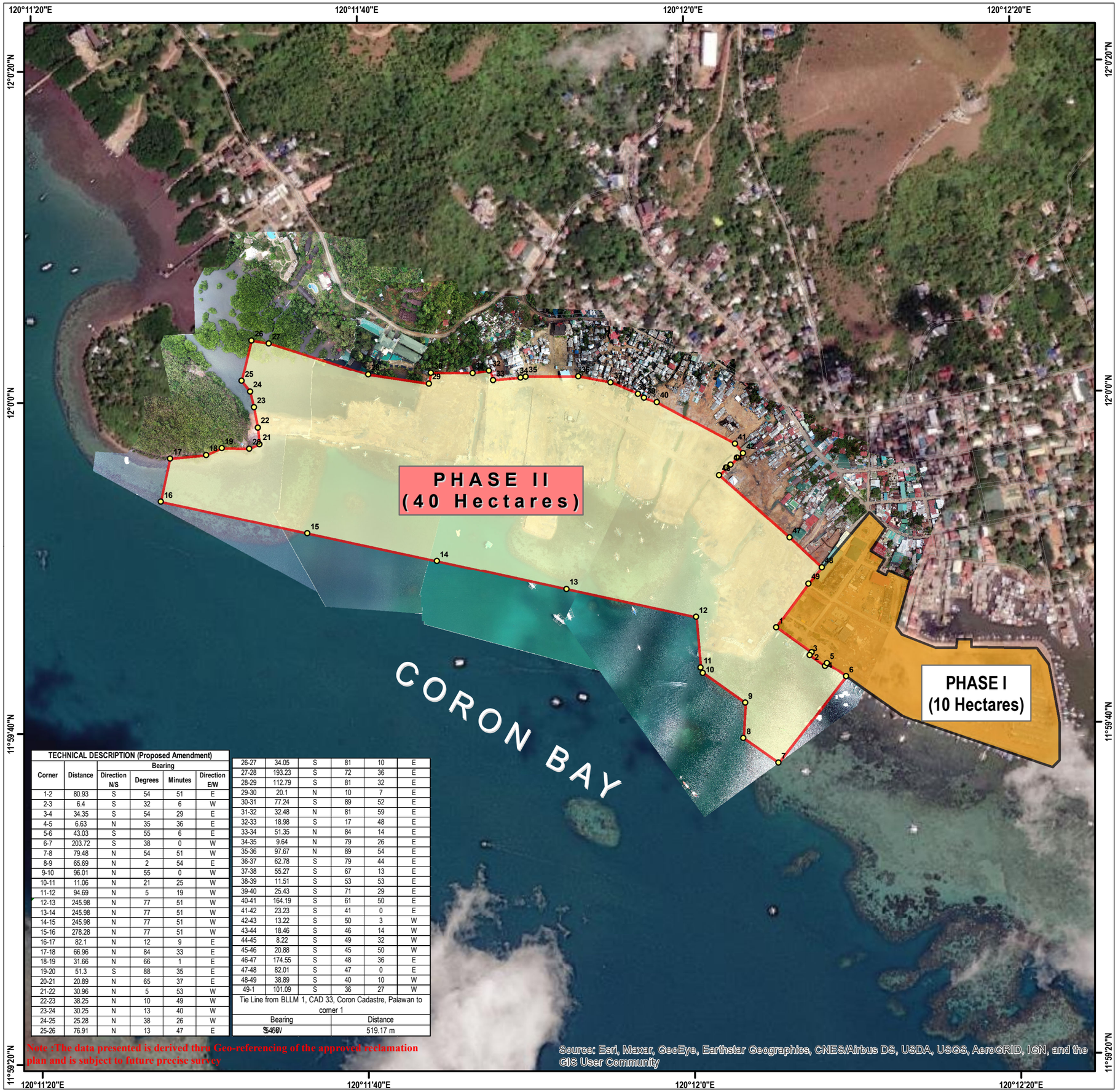

TECHNICAL DESCRIPTION (Proposed Amendment)

Corner	Distance	Bearing			
		Direction N/S	Degrees	Minutes	Direction E/W
1-2	80.93	S	54	51	E
2-3	6.4	S	32	6	W
3-4	34.35	S	54	29	E
4-5	6.63	N	35	36	E
5-6	43.03	S	55	6	E
6-7	203.72	S	38	0	W
7-8	79.48	N	54	51	W
8-9	65.69	N	2	54	E
9-10	96.01	N	55	0	W
10-11	11.06	N	21	25	W
11-12	94.69	N	5	19	W
12-13	245.98	N	77	51	W
13-14	245.98	N	77	51	W
14-15	245.98	N	77	51	W
15-16	278.28	N	77	51	W
16-17	82.1	N	12	9	E
17-18	66.96	N	84	33	E
18-19	31.66	N	66	1	E
19-20	51.3	S	88	35	E
20-21	20.89	N	65	37	E
21-22	30.96	N	5	53	W
22-23	38.25	N	10	49	W
23-24	30.25	N	13	40	W
24-25	25.28	N	38	26	W
25-26	76.91	N	13	47	E
26-27	34.05	S	81	10	E
27-28	193.23	S	72	36	E
28-29	112.79	S	81	32	E
29-30	20.1	N	10	7	E
30-31	77.24	S	89	52	E
31-32	32.48	N	81	59	E
32-33	18.98	S	17	48	E
33-34	51.35	N	84	14	E
34-35	9.64	N	79	26	E
35-36	97.67	N	89	54	E
36-37	62.78	S	79	44	E
37-38	55.27	S	67	13	E
38-39	11.51	S	53	53	E
39-40	25.43	S	71	29	E
40-41	164.19	S	61	50	E
41-42	23.23	S	41	0	E
42-43	13.22	S	50	3	W
43-44	18.46	S	46	14	W
44-45	8.22	S	49	32	W
45-46	20.88	S	45	50	W
46-47	174.55	S	48	36	E
47-48	82.01	S	47	0	E
48-49	38.89	S	40	10	W
49-1	101.09	S	36	27	W

Tie Line from BLLM 1, CAD 33, Coron Cadastre, Palawan to corner 1

Bearing	Distance
S 46° 0' W	519.17 m

Note :The data presented is derived thru Geo-referencing of the approved reclamation plan and is subject to future precise survey

SKETCH MAP

Showing the location of

CORON BAY DEVELOPMENT PROJECT

with PRA Resolution No. 5078, series of 2019

as prepared for

PROVINCIAL GOVERNMENT OF PALAWAN

(Proposed Amendment of Phase II Reclamation Project)

Located at :

Barangay : Poblacion II, III & V
Municipality : Coron
Province : Palawan

Scale 1 : 8, 000

0 55 110 220 330 440 Meters

Projection : Universal Transverse Mercator Zone 50 N (UTM50N)
Datum : World Geodetic System 1984 (WGS 84)

Approximate Total Area (Phase II) : 40 Hectares

Legend

- Approved Phase I Reclamation Plan (10 Hectares)
- Proposed Amendment of Phase 2 Reclamation Plan (40 Hectares)
- Road Network

Reclamation Image Source : Processed Orthomosaic from 2021 Drone Images from DENR-CENRO Coron

Republic of the Philippines
Department of Environment and Natural Resources
Region IV- MIMAROPA
COMMUNITY ENVIRONMENT AND NATURAL RESOURCES OFFICE
Coron, Palawan

The Coron Bay Development Project , with ECC-R4B-0903-073-5020, SEP Clearance Nos. BDP-062510-018 (Phase II, III, & IV) and OP-072707-004 (Phase I), PRA Board Resolution No. 5078, s. 2019, was projected using the "One Control Map" of DENR CENRO Coron. Land Classificaiton Status is subject for verificaiton and confirmation by the Regional Office as per DAO 2019-10

Prepared by :

ARIEL C. DELIN II
Cartographer I

Checked and Verified by :

JUDITH P. QUIRIT
LMO III/ In-Charge, RPS

Attested by :

ARNOLDO A. BLAZA, JR.
OIC-CENRO

Surveyed by Engr. Jesus L. Desoloc, Private Geodetic Engineer