



Republic of the Philippines  
**DEPARTMENT OF ENVIRONMENT AND NATURAL RESOURCES**  
**COMMUNITY ENVIRONMENT AND NATURAL RESOURCES OFFICE**  
**PUERTO PRINCESA CITY**

South National Highway, Bgy. Sta. Monica, Puerto Princesa City

Tel Fax No.: (048) 433-0660

Email Address: [cenropuertoprincesa@denr.gov.ph](mailto:cenropuertoprincesa@denr.gov.ph)

August 25, 2021

**MEMORANDUM**

FOR : The Regional Director  
DENR-MGB MIMAMAROPA Region  
Roxas Blvd., Ermita, Manila

THRU : The Regional Executive Director  
DENR-IVB, MIMAROPA Region  
Roxas Blvd., Ermita, Manila

The PENR Officer  
DENR-PENRO Puerto Princesa City

FROM : The CENR Officer

SUBJECT : **APPLICATION FOR SPECIAL LAND USE PERMIT (SLUP) OF  
GLOBE TELECOM INC. SITUATED IN SITIO LONGPOINT, BRGY.  
APURAWAN, ABORLAN, PALAWAN.**

This has reference to the application for installation and maintenance of communication cellsite of Globe Telecom Inc. situated in Sitio Longpoint, Brgy. Apurawan, Aborlan, Palawan.

Please be informed that based on inspection and initial assessment conducted by personnel of this Office over the 256 square meters proposed area disclosed that same is within the mining tenement of Berong Nickel Corporation.

In this regard, may we request for verification/clearance from that Office as to the establishment of cellsite tower of said company in the said area. Attached is copy of digitized map showing the proposed area for your ready reference.

For information and further instruction.

R	E C E I V E D		D
	Date :	9/29/21	
	Name/Signature :	[Signature]	
Division/Section :			
MINES AND GEOSCIENCES BUREAU - MIMAROPA REGION			

NO. 4938  
DATE 9-1-21  
BY [Signature]

[Signature]  
FELIZARDO B. CAYATOC

Copy furnished:

1. *Globe Telecom Inc.*  
Rep. by Mr. Jay-R Delos Reyes  
E-B GEOSTRUCT, INC.  
Unit 805 Cityland 10 Tower II  
H.V. Dela Costa St., Salcedo Villa, Makati City
2. *Mr. Sonny Padilla*  
Rep. of Globe Telecom Inc. based in Puerto Princesa
3. file



# TOTAL AREA

Shape	Name	Total Area (sq. m.)
Polygon	GLOBE Cell Site	256

# TOTAL TRAIL LENGTH & AREA

Shape	Name	Total Length (m)	Total Trail Area (Sq.m.)
Polyline	Trail Road	3,820.46	19,513.5

# TECHNICAL DESCRIPTION

CORNER	LONGITUDE	LATITUDE
1	118.3540	9.6309
2	118.3542	9.6309
3	118.3542	9.6308
4	118.3540	9.6308



Republic of the Philippines  
Department of Environment and Natural Resources  
Region IV-B MIMAROPA  
COMMUNITY ENVIRONMENT AND NATURAL RESOURCES OFFICE  
Puerto Princesa City, Palawan

N

## MAP SHOWING THE AREA FOR SLUP APPLICATION OF GLOBE TELECOMMUNICATION CELL SITE

Located at  
Barangay Apurawan  
Puerto Princesa City  
Palawan

0 > 1 m

1:830

World Geodetic 1984 (WGS84)  
Universal Transverse Mercator - Zone 50 (N)

118°03'00" E 118°39'00" E 119°15'00" E 119°51'00"

This Site

118°03'00" E 118°39'00" E 119°15'00" E 119°51'00"

Digitized by:

MILYSA M. PALAPA  
Cartographer I

Verified by:

JASON D. MONTIMOR  
F.L. GIS, LC Unit Head

Attested by:

FELIZARDO B. CAYATOC

## LEGEND

Proposed area for Globe Cell Site  
Corner  
Existing Road

Notes

This map is not susceptible for private acquisition.  
Subject to Precise Survey



118°19'12" E      118°21'00" E      118°22'48" E      118°24'36" E

**TOTAL AREA**

Shape	Name	Total Area (Sq. m.)
Polygon	GLOBE Cell Site	256

**TOTAL TRAIL LENGTH & AREA**

Shape	Name	Total Length (m.)	Total Trail Area (Sq.m.)
Polyline	Trail Road	1,829.46	19,513.3

**TECHNICAL DESCRIPTION**

CORNER	LONGITUDE	LATITUDE
1	118.3540	9.6309
2	118.3542	9.6309
3	118.3542	9.6308
4	118.3540	9.6308

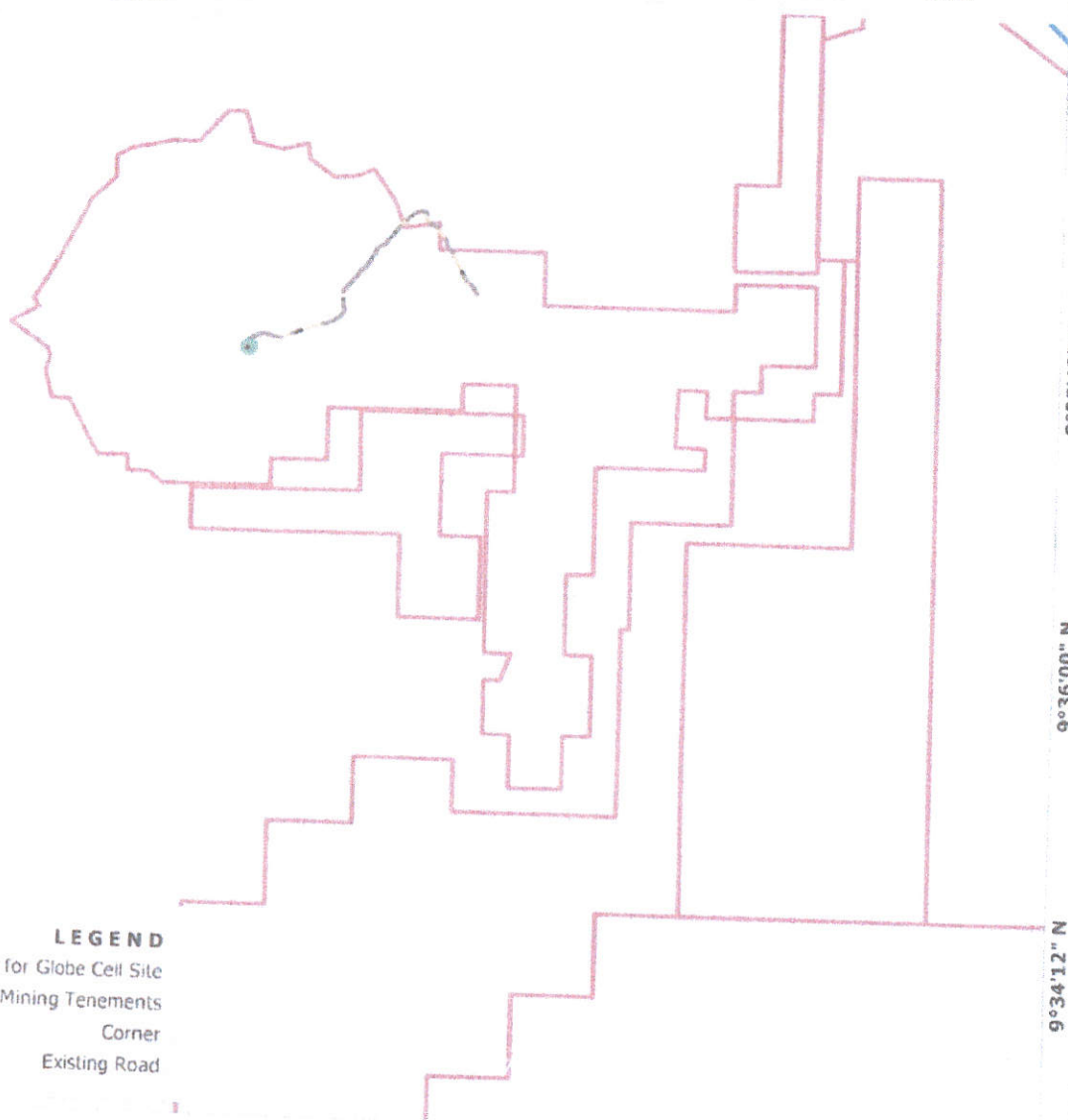

**LEGEND**

- Proposed area for Globe Cell Site
- Mining Tenements
- Corner
- Existing Road



Republic of the Philippines  
Department of Environment and Natural Resources  
Region IV - MIMAROPA  
COMMUNITY ENVIRONMENT AND NATURAL RESOURCES OFFICE  
Puerto Princesa City, Palawan

**MAP SHOWING THE AREA FOR SLUP  
APPLICATION OF GLOBE  
TELECOMMUNICATION CELL SITE**

Located at  
Barangay Apurawan  
Puerto Princesa City  
Palawan

0      >1 m

1:78000

World Geodetic 1984 (WGS84)  
Universal Transverse Mercator - Zone 50 (N)

118°03'00" E    118°39'00" E    119°15'00" E    119°51'00"

This Site



118°03'00" E    118°39'00" E    119°15'00" E    119°51'00"

Digitized by:

MILYSA M. PALAPA  
Cartographer I

Verified by:

JASON D. MONTIVOR  
FUGIS, LC Unit Head

Attested by:

FELIZARDO B. CAYATOC



118°21'00" E

118°21'27" E

118°21'54" E

118°22'21" E

118°22'48" E

## TOTAL AREA

Shape	Name	Total Area (sq. m.)
Polygon	GLOBE Cell Site	256

## TOTAL TRAIL LENGTH &amp; AREA

Shape	Name	Total Length (m)	Total Trail Area (Sq.m.)
Polyline	Trail Road	3,820.46	19,513.5

## TECHNICAL DESCRIPTION

CORNER	LONGITUDE	LATITUDE
1	118.3540	9.6309
2	118.3542	9.6309
3	118.3542	9.6308
4	118.3540	9.6308



Republic of the Philippines  
Department of Environment and Natural Resources  
Region IV-B MIMAROPA  
COMMUNITY ENVIRONMENT AND NATURAL RESOURCES  
Puerto Princesa City, Palawan

N

# MAP SHOWING THE AREA FOR SLI APPLICATION OF GLOBE TELECOMMUNICATION CELL SITE

Located at  
Barangay Apurawan  
Puerto Princesa City  
Palawan

0 > 1 m

1:24000

World Geodetic 1984 (WGS84)

Universal Transverse Mercator - Zone 50 (N)

118°03'00" E 118°39'00" E 119°15'00" E 119°

This Site

118°03'00" E 118°39'00" E 119°15'00" E 119°

Digitized by:

MILYSA M. PALAPA  
Cartographer I

Verified by:

JASON D. MONTIMOR  
EIT GIS, LC Unit Head

Attested by:

FELIZARDO B. CAYATOC

## LEGEND

- Proposed area for Globe Cell Site
- Corner
- Existing Road

Note:

This map is not susceptible for private acquisition.  
Subject to Precise Survey



# TECHNICAL DESCRIPTION

## BOUNDARIES

LINES	BEARING	DISTANCE
1 - 2	N 02°14' W	16.00 M
2 - 3	N 87°46' E	16.00 M
3 - 4	S 02°14' E	16.00 M
4 - 1	S 87°46' W	16.00 M

AREA 256 SQ.M

## COORDINATES UTM Z50N

CORNER	EAST	NORTH
1	648604	1064902
2	648603.38	1064917.99
3	648619.36	1064918.61
4	648619.99	1064902.62

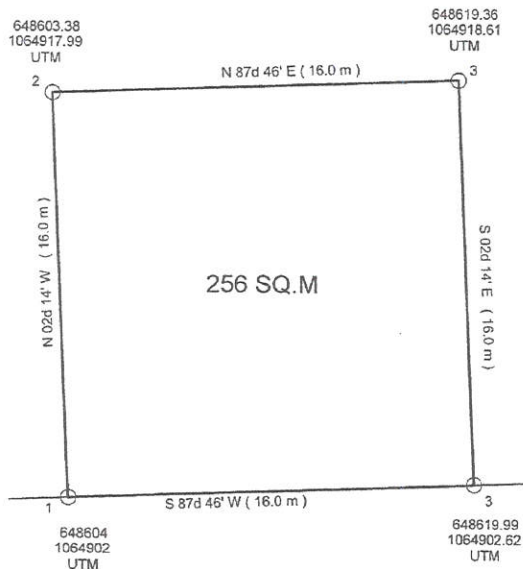

256 SQ.M

## SKETCH MAP

SCALE: 1: 200M

All corners marked P.S. are cyl. conc. mons. 15x40 cms.  
All corners not otherwise described are Old P.S. cyl. conc. mons. 15x60 cms.

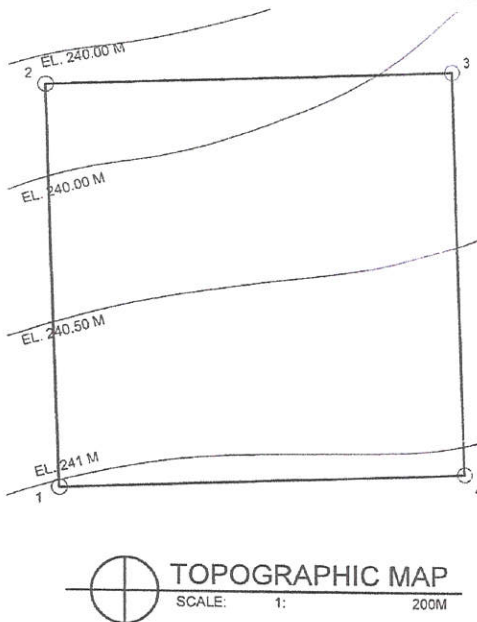

## TOPOGRAPHIC MAP

SCALE: 1: 200M

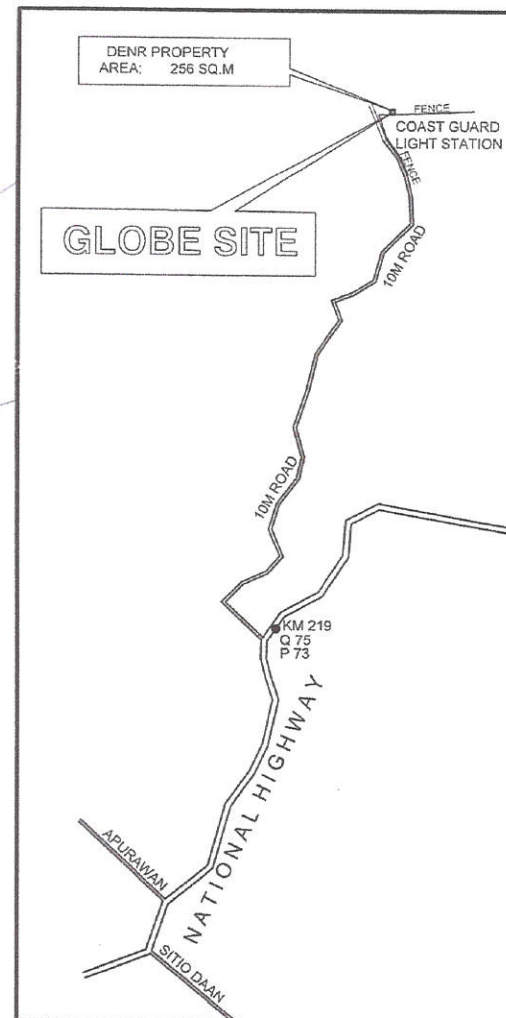

## VICINITY MAP

ORIGINAL SURVEY \_\_\_\_\_ Surveyed \_\_\_\_\_ Approved \_\_\_\_\_  
Cad/PLS/GSS \_\_\_\_\_  
LOT No. \_\_\_\_\_ PATENT No. \_\_\_\_\_ Date \_\_\_\_\_  
Decreed \_\_\_\_\_ 20 \_\_\_\_\_ LRC Rec. No. \_\_\_\_\_  
CCT No. \_\_\_\_\_ Dated \_\_\_\_\_ Issued to \_\_\_\_\_  
TCT No. \_\_\_\_\_ Dated \_\_\_\_\_ Issued to \_\_\_\_\_

## SEGREGATION PLAN

PORTION OF TIMBER LAND  
BARRIO OF APURAWAN  
MUNICIPALITY OF ABORLAN

AS SURVEYED FOR  
GLOBE TELECOM

SITUATED IN THE

URBAN CODE:

BARANGAY OF: APURAWAN

MUN. / CITY OF: ABORLAN

PROVINCE OF: PALAWAN

ISLAND OF: PALAWAN

CONTAINING AN AREA OF 256 SQ. M.

ZONE NO.

PPCS - PTM/PRS 92:

BEARING: TRUE

SCALE 1: 1: 200

I hereby certify that this is a correct plan of the survey made by me personally, or under my direct supervision in conformity with the provisions of applicable laws of the Republic of the Philippines and the rules and regulations of the Department of Environment and Natural Resources.

I further certify that this plan accurately indicates the boundaries of the property as indicated to me on the ground by the survey claimant or his authorized representative and that I assume full responsibility for the technical correctness of the survey and the accuracy of the monument setting.

Feb. 13, 2021  
Date of Survey

EDWIN A. RONA  
GEODETIC ENGINEER

Reg. Cert. No.: 166534R Date: 07-22-21  
License No.: 6387 Date: 08-09-04

Republic of the Philippines  
Department of Environment and Natural Resources  
Land Management Services

I hereby certify to the technical correctness of the survey plotted herein, the original fieldnotes and computations of which are on file in this office; wherefore, the same is hereby recommended for approval.

CHIEF, REGIONAL SURVEY DIVISION

APPROVED \_\_\_\_\_

This approved plan, however, shall not be construed as title to the land.

REGIONAL TECHNICAL DIRECTOR

Date submitted \_\_\_\_\_

DATE RETURNED \_\_\_\_\_ REASON \_\_\_\_\_ RECEIVED BY \_\_\_\_\_

Signature \_\_\_\_\_ Date \_\_\_\_\_

(FOR SIMPLE SUBDIVISION ONLY)

OWNER	CONTRACTOR	GLOBE APPROVAL:	PROJECT TITLE	LESSOR'S APPROVAL:	SHEET CONTENT	DRAWN BY:	SHEET NO.
THE GLOBE TOWER 32nd Street corner 7th Avenue Manila City, Philippines 1004	E.F.B. GEOSTRUKT, INC.		PROPOSED GLOBE CELL SITE BARANGAY APURAWAN, ABORLAN, PALAWAN LOCATION: BARANGAY APURAWAN, ABORLAN, PALAWAN		BOUNDARIES VICINITY MAP TOPOGRAPHIC MAP TECH. DESCRIPTION	DATE: _____ CHECK BY: _____ SCALE: _____ REVISION: _____	A-1

# GEODETIC ENGINEER'S CERTIFICATE

FORM **GE0313**

TO BE ACCOMPLISHED BY THE PROCESSING AND EVALUATION DIVISION

BOX 7

Application number

RECEIVED BY:

DATE: OFFICE USE ONLY

FIVE (5) SETS OF ELECTRONICS DOCUMENTS (To be filled up by CAAP)

☐ ELECTRONICS PLAN AND SPECIFICATIONS

☐ COST ESTIMATE

## 1. Property details

☐ BILL OF MATERIALS

☐ OTHERS (Specify)

Property owner/address

Lot owner, Lot number, Title number, Street number, Street name, Barangay, Municipality/City, Post code,  
Jovy Beroya/Ma. Carla Cruz 897 Quezon St. Brgy. Cuyab, San Pedro  
Tax Dec No. 24-0004-09198 City, Laguna  
Lot No. 33-B-1

## PROGRESS FLOW

Name of Project/type of structure

Dito Telecommunity Corp., 38 meters SST (including 2 meters lightning arrester)

DATE TIME DATE TIME

ELECTRONICS

## 2. Survey details and Result

OTHERS (Specify)

Geodetic coordinates of the proposed structure/site

Pt./Cor

Latitude

Longitude

1	14° 22'	13.50000"	121° 3'	33.40000"
2	0	"	0	"
3	0	"	0	"
4	0	"	0	"

World Geodetic System of

ACTION TAKEN:

Ave. Elevation of the Site

GPS height (Ellipsoidal)

Meters

Orthometric height (MSL)

6.640

Meters

PERMIT IS HEREBY ISSUED SUBJECT TO THE FOLLOWING:

02/17/2021

To

02/17/2021

- That the proposed electronics works shall be in accordance with the electronics plans filed with this Office and in conformity with the latest Electronics Code of the Philippines, the National Building Code and its IRR.

Minimum 4-points/corners of the building shall be indicated, use additional sheets if more points are needed

- That prior to any electronics installation, a duly accomplished prescribed "Notice of Construction" shall be submitted to the Office of the Building Official.

## 3. Declaration

- That upon completion of the electronics works, the licensed supervisor/in-charged shall submit the entry to the logbook

The undersigned being a registered Geodetic Engineer hereby certifies that the above data is true and correct and the survey was made on the ground as indicated above.

- That this permit is null and void unless accompanied by the building permit

Name

ERNITO F. BALDO

Postal address

Street number, Street name, Barangay, Municipality/City, Post code

Unit-805 Cityland 10 tower II, H.V. Dela Costa, Cor. Valero St., Salcedo Village, Makati City

PERMIT ISSUED BY:

Email address

efbaldo@yahoo.com

Phone/Fax

Phone

817-0022

Fax

817-4477

Mobile

Signature

Date issue & seal here

April 28, 2021

Registration number

Date

7159

12/05/2005

PTR number

Date

BUILDING OFFICIAL

817-0022

201/08/2020

Note: Raw data, field notes and computation shall be available upon request.







Globe

Globe Telecom Inc. (Globe)

## NOTICE TO PROCEED

TO	SITE ACQUISITION AND MANAGEMENT	DATE	NOV 26 2018
Annexes	Deliberation Sheet	VENDOR	EEB

SEARCH RING NAME: WEST COAST - Brgy. Apurawan - ABOK-LAN - Palawan

TECHNOLOGY REQUIRED

This is to officially inform you of the final ranking of all options considered for this search ring, as deliberated and concurred by the survey team.

RANK	OPTION	SITE/OPTION NAME	ADDRESS	REMARKS
1	A	TIM BETZLAND	BRGY APURAWAN ABOK-LAN PALAWAN	
	B			
	C			
	D			
	E			

Endorsed by:

SAM/AM

Approved by:

KEVIN PABLI  
RCPMRYAN JETILSON NATA  
JFNDALEXZ NARDA  
AE

NETWORK TECHNICAL TEAM

SITE ACQUISITION TEAM

NTP SIGN OFF template 2017



Republic of the Philippines  
City/Municipality of ADORLAN  
Province of PALAWAN

OFFICE OF THE BUILDING OFFICIAL

APPLICATION FOR BUILDING PERMIT

☐ NEW ☐ RENEWAL ☐ AMENDATORY

AREA NO.

APPLICATION NO.

BOX 1 (TO BE ACCOMPLISHED IN PRINT BY THE APPLICANT)

OWNER/APPLICANT	LAST NAME	FIRST NAME	M.I.	TIN
	<u>GLOBE</u>	<u>TELECOM</u>	<u>INC.</u>	
FOR CONSTRUCTION:	FORM OF OWNERSHIP			
ADDRESS:	NO.	BARANGAY	CITY/MUNICIPALITY	ZIP CODE
<u>THE GLOBE TOWER, 3RD COR. 7th AVE. BCC TAWIG CITY</u>				
LOCATION OF CONSTRUCTION:	LOT NO.	BLK NO.	TCT NO.	TAX DEC. NO.
STREET	BARANGAY	CITY/MUNICIPALITY		
<u>ADORLAN</u>				
SCOPE OF WORK				
<input checked="" type="checkbox"/> NEW CONSTRUCTION	<input type="checkbox"/> RENOVATION	<input type="checkbox"/> RAISING		
<input type="checkbox"/> ERECTION	<input type="checkbox"/> CONVERSION	<input type="checkbox"/> ACCESSORY BUILDING/STRUCTURE		
<input type="checkbox"/> ADDITION	<input type="checkbox"/> REPAIR	<input type="checkbox"/> OTHERS (SPECIFY)		
<input type="checkbox"/> ALTERATION	<input type="checkbox"/> MOVING			
USE OR CHARACTER OR OCCUPANCY				
<input type="checkbox"/> GROUP A: RESIDENTIAL DWELLINGS	<input type="checkbox"/> GROUP F: INDUSTRIAL	<input type="checkbox"/> OTHERS (SPECIFY) <u>CELL SITE</u>		
<input type="checkbox"/> GROUP B: RESIDENTIAL HOTEL, APARTMENT	<input type="checkbox"/> GROUP G: INDUSTRIAL STORAGE AND HAZARDOUS			
<input type="checkbox"/> GROUP C: EDUCATIONAL, RECREATIONAL	<input type="checkbox"/> GROUP H: RECREATIONAL, ASSEMBLY OCCUPANT LOAD LESS THAN 1000			
<input type="checkbox"/> GROUP D: INSTITUTIONAL	<input type="checkbox"/> GROUP I: RECREATIONAL, ASSEMBLY OCCUPANT LOAD 1000 OR MORE			
<input type="checkbox"/> GROUP E: BUSINESS AND MERCHANTILE	<input type="checkbox"/> GROUP J: AGRICULTURAL ACCESSORY			
OCCUPANCY CLASSIFIED	TOTAL ESTIMATED COST P			
NUMBER OF UNITS	PROPOSED DATE OF CONSTRUCTION			
TOTAL FLOOR AREA	EXPENDITURE OF COMPLETION			

DO NOT FILL-UP (NSO USE ONLY)

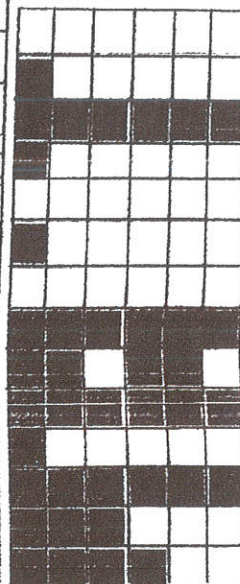

BOX 2

FULL TIME INSPECTOR AND SUPERVISOR OF CONSTRUCTION WORKS ( REPRESENTING THE OWNER)	
REG. CIVIL ENGINEER <u>ELIZALDE S. CABANGON</u> REG. NO. <u>0104270</u> RESIDENT OR CIVIL ENGINEER (Signed Over Printed Name) DATE <u>12/13/2005</u> VALID UNTIL <u>11/13/2022</u>	Address  PRC No.  PTR No.  Issued at  Validity  Date Issued  TIN

BOX 3

APPLICANT: <u>SONNY D. PADILLA</u> Date (Signature Over Printed Name)	BOX 4 WITH MY CONSENT: LOT OWNER  Date (Signature Over Printed Name)
Address <u>POB-6 CORON PALAWAN</u> CTC No. <u>25971267</u> Date Issued <u>01-20-21</u> Place Issued <u>CORON</u>	Address CTC No. Date Issued Place Issued

BOX 5

REPUBLIC OF THE PHILIPPINES CITY/MUNICIPALITY <u>NARRA, PALAWAN</u> S.S. BEFORE ME, at the City/ Municipality <u>NARRA, PALAWAN</u> , on <u>JUL 16 2021</u> personally appeared		
The following: <u>SONNY D. PADILLA</u> <u>25971267</u> <u>01-20-21</u> <u>CORON</u> REG. CIVIL ENGINEER C.T.C. No. Date Issued Place Issued <u>ELIZALDE S. CABANGON</u> RESIDENT OR CIVIL ENGINEER C.T.C. No. Date Issued Place Issued (FULL-TIME Inspector and Supervisor of Construction Works) whose signature appears hereon, known to me to be the same person who executed standard prescribed form and acknowledge to me that the same is their free and voluntary act and deed. DATE <u>12/13/2005</u> WITNESSED BY ME AND SEAL on the day and place above written.		
Doc No. <u>132</u> Page No. <u>28</u> Book No. <u>280</u> Series of <u>2024</u>	<u>ATTY. RICHARLEX G. JAGMIS</u> NOTARY PUBLIC Until December 31, 2021 NPL No. 2020-023 ICP No. 001974 / 12-10-20 / PALAWAN PTR No. 2572433 / 12-07-20 / PALAWAN MCLE No. VI-0021338/03-28-2013 Valid until April 14, 2022 Bar Roll No. 48819	





## BOX 6 ( TO BE ACCOMPLISHED BY THE PROCESSING AND EVALUATION )

ASSESSED FEES	ASSESSED BY	AMOUNT DUE	DATE PAID	O.R. NUMBER	NSO
<input type="checkbox"/> FILING FEE					
<input type="checkbox"/> PROCESSING FEE					
<input type="checkbox"/> LOCATIONAL/ZONING OF LAND USE					
<input type="checkbox"/> LINE AND GRADE ( Geodetic)					
<input type="checkbox"/> FENCING					
<input type="checkbox"/> ARCHITECTURAL					
<input type="checkbox"/> CIVIL/STRUCTURAL					
<input type="checkbox"/> ELECTRICAL					
<input type="checkbox"/> MECHANICAL					
<input type="checkbox"/> SANITARY					
<input type="checkbox"/> PLUMBING					
<input type="checkbox"/> ELECTRONICS					
<input type="checkbox"/> INTERIOR					
<input type="checkbox"/> ONE HALF (1/2) OF FIRE SERVICE FUND(FSF)					
	TOTAL				

## BOX 7 ( TO BE ACCOMPLISHED BY THE BUILDING OFFICIAL )

## BUILDING PERMIT

BUILDING PERMIT NO.

21101810216R

DATE ISSUED

08/13/21

M M D D Y Y

OFFICIAL RECEIPT NO.

2107113791

DATE PAID

08/13/21

M M D D Y Y

Permit is issued to \_\_\_\_\_ for the proposed \_\_\_\_\_

(Owner/Applicant)

(Type of project)

Under \_\_\_\_\_, of group \_\_\_\_\_, located at Lot No. \_\_\_\_\_ Block No. \_\_\_\_\_ OCT/TCT No. \_\_\_\_\_

(Use or Character of Occupancy)

Street, Barangay \_\_\_\_\_, City/ Municipality of \_\_\_\_\_ Subject to

the following:

- That under Article 1723 of the Civil Code of the Philippines, the engineer or architect who drew up the plans and specifications for the building/structure is liable for damages if within fifteen (15) years from completion of the building/structure. The same should collapse due to defect in the plans of specifications or defects in the ground. The engineer or architect who supervises the construction shall be solidarily liable with the contractor should the edifice collapse due to defect in the construction or the use of interior materials
- This permit shall be accompanied by the various applicable ancillary and accessory permits, plans and specifications signed and sealed by the corresponding design professionals who shall be responsible for the comprehensive and correctness of the plans in compliance to the Code and its IRR and to all applicable referral codes professionals' regulatory laws
- That the proposed construction/erection/addition/alteration/renovation/conversion/repair/moving/demolition, etc. shall be in conformity with the provisions of the National Building Code, and its IRR.
  - That prior to commencement of the proposed projects and construction an actual survey shall be conducted by a duly licensed Geodetic Engineer.
  - That before commencing the excavation the person making or causing the excavation to be made shall notify in writing the owner of adjoining property not less than ten (10) days before such excavation is to be made and show how the adjoining property should be protected.
  - That no person shall use or occupy a street, alley or public sidewalk for the performance of work covered by a building permit.
  - That no person shall perform any work on any building or structure adjacent to a public way in general use for pedestrian travel, unless the pedestrian are protected.
  - That the supervising Architect/Civil Engineer shall keep at the jobsite at all times a logbook or daily construction activities wherein the actual daily progress of construction including tests conducted, weather condition and other pertinent data are to be recorded, same shall be made available for scrutiny and comments by the OBO representative during the conduct of his/her inspection pursuant to Section 207 of the National Building Code.
  - That upon completion of the construction, the said licensed supervising Architect/Civil Engineer shall submit to the building Official duly signed and sealed logbook, as built plans and other documents and shall also prepare and submit a Certificate of Completion of the project stating that the construction of the building/structure conform to the provision of the Code, its IRR as well as the plans and specifications.
  - All such changes, modifications and alterations shall likewise be submitted to the Building Official and the subsequent amendatory permit there for issued before any work on said changes, modifications and alterations shall be started. The as-built plans and specifications maybe just an orderly and comprehensive compilation of all documents which include the originally smutted plans and specifications of all amendments thereto as actually built or they may be an entirely new set of plans and specification accurately describing and /or reflecting therein the building as actually built.
- That no building/structure shall be used until the Building Official has issued a Certificate of Occupancy there for as provided in the Code. However, a partial Certificate of Occupancy maybe issued for the Use/Occupancy of a portion or portions of a building/structure prior to the completion of the entire building/structure.
- That this permit shall not serve as an exemption from security written clearances from various government authorities exercising regulatory function affecting buildings/structures.
- When the construction is undertaken by contract, the work shall be done by a duly licensed and registered contractor pursuant to the provisions of the Contractor's License Law(RA 4566).
- The Owner/Permittee shall submit a duly accomplished prescribed "Notice of Construction" to the Office of the Building Official Prior to any Construction activity.
- The Owner/Permittee shall put a Building Permit sign which complies with the prescribed dimensions and information, which shall remain posted on the construction site for duration of the construction.

PERMIT ISSUED BY:

BUILDING OFFICIAL  
(Signature Over Printed Name)

Date 8/13/21

NOTE: THIS PERMIT MAY BE CANCELLED OR REVOKED PURSUANT TO SECTIONS 406 AND 406 OF THE "NATIONAL BUILDING CODE"



TO BE ACCOMPLISHED BY THE PROCESSING AND EVALUATION DIVISION  
BOX 7

RECEIVED BY:	DATE:
FIVE (5) SETS OF ELECTRONICS DOCUMENTS	
<input type="checkbox"/> ELECTRONICS PLAN AND SPECIFICATIONS	<input type="checkbox"/> COST ESTIMATE
<input type="checkbox"/> BILL OF MATERIALS	<input type="checkbox"/> OTHERS (Specify) _____

BOX 8

PROGRESS FLOW					
	IN		OUT		PROCESSED BY
	DATE	TIME	DATE	TIME	
ELECTRONICS					
OTHERS (Specify)					

BOX 9

ACTION TAKEN:

PERMIT IS HEREBY ISSUED SUBJECT TO THE FOLLOWING:

1. That the proposed electronics works shall be in accordance with the electronics plans filed with this Office and in conformity with the latest Electronics Code of the Philippines, the National Building Code and its IRR.
2. That prior to any electronics installation, a duly accomplished prescribed "Notice of Construction" shall be submitted to the Office of the Building Official.
3. That upon completion of the electronics works, the licensed supervisor/in-charged shall submit the entry to the logbook duly signed and sealed to the building official including as-built plans and other documents and shall also accomplish the Certificate of Completion stating that the electronic works conform to the provision of the Electronics Code of the Philippines, the National Building Code and its IRR.
4. That this permit is null and void unless accompanied by the building permit.

PERMIT ISSUED BY:

  
BUILDING OFFICIAL  
Date 8/13/21

OFFICE OF THE BUILDING OFFICIAL

ELECTRONICS PERMIT

APPLICATION NO.

--	--	--	--	--	--	--	--	--	--

ELP No.

21-08-0001

BUILDING PERMIT NO.

21-08-0204

BOX 1 (TO BE ACCOMPLISHED IN PRINT BY THE APPLICANT)

OWNER/APPLICANT		LAST NAME	FIRST NAME	M.I.	TIN
GLOBE		TELECOM	IPC.		
FOR CONSTRUCTION OWNED		FORM OF OWNERSHIP		USE OR CHARACTER OF OCCUPANCY	
BY AN ENTERPRISE					
ADDRESS: NO.	STREET	BARANGAY	CITY	ZIP CODE	CONTACT NO./EMAIL ADDRESS
THE GLOBE TOWER	32ND COR 7TH AVE.	BCC	TRUKU CITY		
LOCATION OF CONSTRUCTION: LOT NO.		BLK NO.	TCT NO.	TAX DEC. NO.	
STREET		BARANGAY	ADURAWAN	CITY OF ADURAWAN	
SCOPE OF WORK					
<input checked="" type="checkbox"/> NEW INSTALATION <input type="checkbox"/> ANNUAL INSPECTION <input type="checkbox"/> OTHERS (Specify) _____					

BOX 2 (TO BE ACCOMPLISHED BY THE DESIGN PROFESSIONAL)

NATURE OF INSTALLATION WORKS/EQUIPMENT SYSTEM:		
<input type="checkbox"/> TELECOMMUNICATION SYSTEM	<input type="checkbox"/> ELECTRONICS FIRE ALARM SYSTEM	<input type="checkbox"/> ELECTRONICS COMPUTERIZED PROCESS CONTROLS AUTOMATION SYSTEM
<input type="checkbox"/> BROADCASTING SYSTEM	<input type="checkbox"/> SOUND COMMUNICATION SYSTEM	
<input type="checkbox"/> TELEVISION SYSTEM	<input type="checkbox"/> CENTRALIZED CLOCK SYSTEM	<input type="checkbox"/> BUILDING AUTOMATION MANAGEMENT AND CONTROL SYSTEM
<input type="checkbox"/> INFORMATION TECHNOLOGY SYSTEM	<input type="checkbox"/> SOUND SYSTEM	<input type="checkbox"/> BUILDING WIRING UTILIZING COPPER CABLE FIBER OPTIC CABLE OR OTHER MEDIAL ELECTRONICS SYSTEM
<input type="checkbox"/> SECURITY AND ALARM SYSTEM	<input type="checkbox"/> ELECTRONICS CONTROL AND CONVEYOR SYSTEM	
<input type="checkbox"/> ANY OTHER ELECTRONICS AND I.T SYSTEMS, EQUIPMENT, APPARATUS, DEVICE AND/OR COMPONENT (Specify) _____		
PREPARED BY: _____		

BOX 3

DESIGN PROFESSIONAL, PLANS AND SPECIFICATION	
ENGR REYNALDO R. DELOS REYES PROFESSIONAL ELECTRONICS ENGINEER LICENSE NO 632 PTR NO. 59889 DATE ISSUED: 07-04-21 PLACE ISSUED: _____ PROFESSIONAL ELECTRONICS ENGINEER (Signed and Sealed Over Printed name)	
Address	
PRC. No.	Validity
PTR No.	Date Issued
Issued at	TIN

BOX 4

FULL-TIME INSPECTOR AND SUPERVISOR OF CONSTRUCTION WORKS	
ENGR REYNALDO R. DELOS REYES PROFESSIONAL ELECTRONICS ENGINEER LICENSE NO 632 PTR NO. 59889 DATE ISSUED: 07-04-21 PLACE ISSUED: _____ PROFESSIONAL ELECTRONICS ENGINEER (Signed and Sealed Over Printed name)	
Address	
PRC. No.	Validity
PTR No.	Date Issued
Issued at	TIN

BOX 5

BUILDING OWNER		
SENLY O. PARILWA (Signature over Printed name) Date: _____		
Address	BAGY. POB 6 CORON	
C.T.C. No.	Date Issued	Place Issued
25971267	07-20-21	CORON

BOX 6

WITH MY CONSENT: LOT OWNER		
(Signature over Printed name) Date: _____		
Address		
C.T.C. No.	Date Issued	Place Issued



#### IV. CONCLUSION

No person shall be allowed to remain directly in front of the antenna at horizontal distances less than the calculated safe distances listed below. These horizontal distances are at the level of the antenna height above ground.

Antenna Type	Distance in meter/s	
	Occupational	Non-occupational (members of the public)
Point to Point (Antenna 1 and 2)	<b>2.31</b>	<b>5.18</b>
UMTS 2100 (3G)	<b>2.00</b>	<b>4.48</b>

If one considers the specified antenna heights for the point to point and UMTS 2100 (3G) antennas, it is unlikely that members of the public will be exposed to levels exceeding the limits.

#### V. REQUIREMENTS

1. A perimeter fence or any appropriate structure must be constructed to prevent access of the public to the antenna.
2. Only authorized personnel shall be allowed to have access to the antenna tower. The radiofrequency source must be turned off whenever service personnel are working in areas where the power density levels are greater than the exposure limits stated above. Moreover, the antenna must not be activated in case of repair or maintenance work or whenever service personnel need to approach the antenna at less than the specified safe distances from the point to point and UMTS 2100 (3G) antennas.
3. Should there be modifications in the RF transmission system that could affect the power density levels in the facility, the CDRRHR must be notified in writing prior to operation of the modified design.
4. Warning signs must be placed at strategic locations in the facility.
5. A radiation safety officer who has undergone RF radiation safety seminar must be designated.
6. The contractor/supplier or owner must undertake measurements to generate a radiofrequency radiation map.

**BY AUTHORITY OF THE DIRECTOR-GENERAL:**

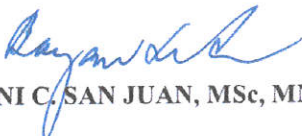
  
**ENGR. BAYANI C. SAN JUAN, MSc, MNSA, CESE**  
Director IV  
Center for Device Regulation, Radiation Health, and Research

Date of Evaluation : 18 September 2019

O.R. No. : 1179284

Date Issued : 09 September 2019

Not Valid Without FDA Seal

RFR Evaluation No.: 2279 Series: 2019



**DTN : 20190916154645**



Republic of the Philippines  
Department of Health  
**FOOD AND DRUG ADMINISTRATION**



**RADIOFREQUENCY RADIATION EVALUATION ON THE PROPOSED  
GLOBE TELECOM, INC. MOBILE TELEPHONE BASE STATION**

**I. INTRODUCTION**

A desktop radiation safety evaluation was done by the Center for Device Regulation, Radiation Health, and Research of the Food and Drug Administration, Department of Health (CDRRHR-FDA-DOH) on the proposed mobile telephone base station as per request of *Mr. Lito O. Tabernal, Corporate Finance of EFB Geostrukt, Inc.*, in behalf of *Globe Telecom, Inc.* The evaluation was based on the technical specifications submitted to the CDRRHR by *EFB Geostrukt, Inc.*

**II. LOCATION**

Address : WestCoast\_BrgyAporawan\_Aborian\_Palawan: Brgy. Aporawan,  
Aborian Palawan  
Type of Installation : 3 Legged Self Supporting Tower  
Coordinates (Longitude) : 118° 21' 15.2"; (Latitude): 9° 37' 50.7"

**III. TECHNICAL DATA**

**A. Proposed Antenna Specifications**

**1. Point to Point Antenna**

Antenna No.	Antenna Model	Assigned Frequency, GHz		Power Output, watt/s	Diameter, meter/s	Gain, dBi	Height Above Ground Level (AGL), meter/s
		Transmit	Receive				
1	ALCATEL (ANDREW)	7.125-7.725	7.125-7.725	0.28	1.80	40.80	30.00
2	ALCATEL (ANDREW)	7.125-7.725	7.125-7.725	0.28	1.80	40.80	38.00

**2. Cellular Antenna**

Type of Service	Antenna Model	Assigned Frequency, MHz		Power Output, watt/s	Gain, dBi	Number of Antenna: Height Above Ground Level (AGL), meter/s		
		Transmit	Receive			Sector 1	Sector 2	Sector 3
UMTS 2100 (3G)	RFSAPXV18-206516L-C	2135.00-2145.00	1945.00-1955.00	40.00	18.00	1:49.00	1:49.00	1:49.00

**B. Relevant Exposure Limits**

- Occupational Limit: 50.00 W/m<sup>2</sup> for 2135.00-2145.00 MHz and 7.125-7.725 GHz
  - Non-occupational limit: 10.00 W/m<sup>2</sup> for 2135.00-2145.00 MHz and 7.125-7.725 GHz
- [based on International Commission on Non-Ionizing Radiation Protection (ICNIRP) Guidelines, 1998]

Not Valid Without FDA Seal

RFR Evaluation No.: 2279 Series: 2019



**DTN : 20190916154645**

Civic Drive, Filinvest City, Alabang, Muntinlupa City, Philippines  
Trunk Line +63 2 857 1900 Fax +63 2 807 0751  
Website: www.fda.gov.ph Email: info@fda.gov.ph



Management System  
ISO 9001:2015  
www.tuv.com  
ID: 9105073395







Republic of the Philippines  
**CIVIL AVIATION AUTHORITY OF THE PHILIPPINES**

No: **T-0687-20-083342**

Issue Date: **JUL 28 2020**

**HEIGHT CLEARANCE PERMIT**

A Height Clearance Permit is hereby granted to **GLOBE TELECOM, INCORPORATED** (the "Grantee") with postal address at **The Globe Tower, 32<sup>nd</sup> Street, corner 7<sup>th</sup> Avenue, Bonifacio Global City, Taguig City** for the construction of the proposed **62.00-m high 3-Legged Self-Supporting Tower with Lightning Arrester** with a Top Elevation of **Two hundred Seventy-Nine and 32/100 meters (279.32m)** Above EGM2008 Geoid, inclusive of any appurtenances such as antenna towers, billboards, flagpoles, lightning arresters, and etc. that may be installed atop the building/structure.

The location of the proposed structure is at **Barangay Apurawan, Aborlan, Palawan (N09° 37' 50.70" E118° 21' 15.20")** which falls beyond the Obstacle Limitation Surface Radius of **Apurawan Airstrip**.

Any deviation from the data submitted and approved by this Office shall be a ground for cancellation/revocation of this permit.

In consideration of projected airport developments, the Grantee is hereby given a period of **two (2) years** from the issuance of this HCP within which to commence construction of the proposed structure. Failure to commence construction within the period shall invalidate this HCP, upon which a new permit must be applied for and secured.

Recommend Approval:

  
**BGEN JOHN L. ESTABILLO, AFP (RET)**  
Officer-In-Charge, ADMS

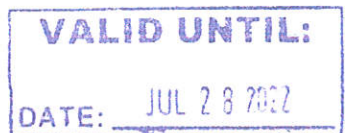

  
**ATTY. ANTONIO G. GONZALES**  
Acting Chief, ATS

  
**ARNOLD R. BALUCATING**  
Acting Chief, ANS

Approved:

By Authority of the Director General:

  
**CAPTAIN DONALDO A. MENDOZA**  
Deputy Director General for Operations

**Not valid without dry seal**

Republic of the Philippines  
Province of Palawan  
Municipality of Aborlan  
BARANGAY Apurawan

MINUTES OF THE REGULAR SESSION OF THE SANGGUNIANG BARANGAY  
OF BARANGAY APURAWAN HELD ON OCTOBER 26, 2018 AT APURAWAN  
BRGY. HALL

Punong Barangay  
Kagawad

HON. DANILO B. CORTEZ  
HON. RANDY E. GILA  
HON. BOBBY M. DELAPENA  
HON. ELMER C. BALLADARES  
HON. IRENEO H. HERMOZA JR.  
HON. MICHAEL A. DOLINO  
HON. MELECID G. RANDELO  
HON. MERCY S. BANICO

Barangay Secretary  
Barangay Treasurer  
SK Chairman

REMILY P. YILLACARLOS  
JINKY B. INFANTE  
GIDEON D. ACAPAY

RESOLUTION NO. 42 Series 2018

WHEREAS, GLOBE TELECOM is embarking on a cellular cell site build-up to further enhance their communication facilities in order to provide better cellular telecommunication services;

WHEREAS, the Sangguniang Bayan observes that there is a need for a better telecommunications for the upliftment of the living condition in the barangay and municipality;

WHEREAS, the Sangguniang Bayan recognizes the convenience and advantage of availing the services of a modern and world class telecommunications company;

WHEREAS, the installation and operation of Globe's cell site will result to better, efficient and faster communications in emergency situations during calamities and in facilitate continental dealings.

NOW, THEREFORE, after due deliberation and consideration on the matter, on the motion made by Kagawad Member BOBBY M. DELAPENA and duly seconded by the council, it was;

RESOLVED as it is hereby RESOLVED to adopt this resolution approving the Proposed Construction, Installation and Operation of Globe Telecom Cell Site within in our Barangay jurisdiction.

Resolved further that a copy of this Resolution be furnished to all concerns for their information and appropriate action.

I hereby certify to the correctness of the forgoing resolution.

Approved by:

for. 

HON. DANILO B. CORTEZ  
Punong Barangay

Attested by:

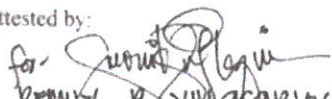
for.   
REMILY P. YILLACARLOS  
Barangay Secretary



Republic of the Philippines  
PROVINCE OF PALAWAN  
Municipality of Aborlan  
BARANGAY Apurawan

## C E R T I F I C A T I O N

This is to certify that the proposed site for the construction of  
Globe Telecommunication cell site on the lot owned by \_\_\_\_\_  
located at PRGM. APURAWAN ABORLAN PALAWAN,  
is **No Neighbors** within Sixty (60) meters radius and **No Tenants**.

This certification is issued upon the request of Globe Telecom Inc.'s  
representative for whatever legal purpose this may serve.

for. 

MON. DANILO B. CORTEZ  
Barangay Chairman