

GUIDELINES ON THE CONTINUED IMPLEMENTATION OF  
**MODIFIED GENERAL COMMUNITY QUARANTINE (MGCQ)**  
IN **ORIENTAL MINDORO**  
BASED ON **EXECUTIVE ORDER NO. 16-B**





GUIDELINES ON THE  
CONTINUED IMPLEMENTATION OF **MODIFIED GENERAL COMMUNITY QUARANTINE (MGCQ)**  
IN **ORIENTAL MINDORO** BASED ON **EXECUTIVE ORDER NO. 16-B**

## Section 4.d. **MOVEMENT OF PEOPLE ENTERING ANG PASSING THROUGH ORIENTAL MINDORO**

**TOURISTS** are required to present a **NEGATIVE RESULT of RT-PCR TEST** if they will be coming from:

- NCR Plus
- a city/municipality that has confirmed cases of new COVID variants
- a city/municipality under GCQ, MECQ or ECQ (or any community quarantine category higher than MGCQ)

For tourists who do not belong to the classification mentioned above:

- An approved **TRAVEL COORDINATION PASS (TCP)** shall be secured from the destination LGU before travelling. The requirements for the TCP shall be set by the destination LGU.





GUIDELINES ON THE  
CONTINUED IMPLEMENTATION OF **MODIFIED GENERAL COMMUNITY QUARANTINE (MGCQ)**  
IN **ORIENTAL MINDORO** BASED ON **EXECUTIVE ORDER NO. 16-B**

## Section 8. **MASS GATHERING**

- ✓ Only **ESSENTIAL\*** mass gatherings are allowed.
- ✗ **NON-ESSENTIAL** mass gatherings are **not allowed**. Face-to-face work-related seminars and workshops are highly discouraged.

*\* essential mass gathering is defined by Executive Order No. 16-B as a gathering in a particular place for the aim of preventing the spread of COVID-19 or for other public management purposes*







GUIDELINES ON THE  
CONTINUED IMPLEMENTATION OF **MODIFIED GENERAL COMMUNITY QUARANTINE (MGCQ)**  
IN **ORIENTAL MINDORO** BASED ON **EXECUTIVE ORDER NO. 16-B**

## Section 10. **INDOOR AT OUTDOOR SPORTS ACTIVITIES**

- ✓ Outdoor non-contact sports or exercise activities are allowed provided that **NO PHYSICAL CONTACT** among participants shall take place.
- ✗ Ages below 15 as well as ages above 65, pregnant, and those with immunodeficiency, co-morbidity or other health risks are not allowed to participate in any indoor sports or exercise activities.
- ✗ Contact sports or exercise activities whether indoor or outdoor are not allowed.

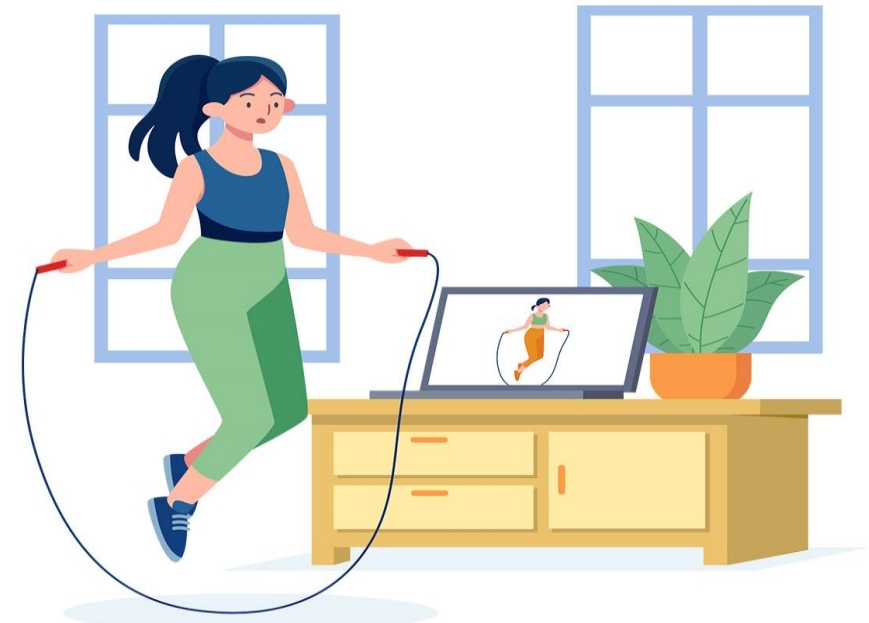



GUIDELINES ON THE  
CONTINUED IMPLEMENTATION OF **MODIFIED GENERAL COMMUNITY QUARANTINE (MGCQ)**  
IN **ORIENTAL MINDORO** BASED ON **EXECUTIVE ORDER NO. 16-B**

## Section 11. **RESTAURANTS**

### For restaurant owners:

- ✔ Operation hours of restaurants shall be until 10:00 PM only.
- ✔ All cooking and dining materials and utensils shall be sterilized every after use.
- ✔ Tables and chairs shall be disinfected every after use of customer.
- ✔ All areas of the restaurant shall be disinfected every day after business operation hours.
- ✔ Only restaurants with al fresco dining set-up are allowed to cater to dine-in customers.
- ✔ All restaurants are encouraged to enforce cashless payment and contactless transactions.
- ✔ All employees shall undergo daily temperature check and mandatory health screening.
- ✘ Employees with a temperature of 37.6°C or higher or those exhibiting COVID-19 symptoms shall not be allowed to report to work.
- ✘ Serving of any alcoholic drinks or beverages to dine-in customers are not allowed.

### For customers:

- ✘ Ages below 15 as well as ages above 65, pregnant, and those with immunodeficiency, co-morbidity or other health risks are not allowed for dine-in. They shall only be allowed to purchase food for take-out.
- ✘ Customers who do not belong in the same household shall not be allowed to sit in the same table.







GUIDELINES ON THE  
CONTINUED IMPLEMENTATION OF **MODIFIED GENERAL COMMUNITY QUARANTINE (MGCQ)**  
IN **ORIENTAL MINDORO** BASED ON **EXECUTIVE ORDER NO. 16-B**

## Section 12. **MALLS, GROCERIES, PUBLIC MARKETS AND RETAIL STORES**

### For mall/store owners:

- ✓ All employees shall undergo daily temperature check and mandatory health screening.
- ✗ Employees with a temperature of 37.6°C or higher or those exhibiting COVID-19 symptoms shall not be allowed to report to work.

### For customer:

- ✓ Ages above 65, pregnant, and those with immunodeficiency, co-morbidity or other health risks shall only be allowed entry for the sole purpose of purchasing essential goods and services.
- ✗ Ages below 15, even if accompanied by an adult, shall not be allowed entry at shopping malls.





GUIDELINES ON THE  
CONTINUED IMPLEMENTATION OF **MODIFIED GENERAL COMMUNITY QUARANTINE (MGCQ)**  
IN **ORIENTAL MINDORO** BASED ON **EXECUTIVE ORDER NO. 16-B**

## Section 13. **HOTELS, ACCOMMODATION ESTABLISHMENTS AND OTHER ANCILLARY ESTABLISHMENTS**

For hotels and accommodation establishment owners:

- ✓ Hotels, accommodation establishments and other ancillary establishments are allowed to operate at 50% booking capacity only.
- ✓ All employees shall undergo daily temperature check and mandatory health screening.
- ✗ Employees with a temperature of  $37.6^{\circ}\text{C}$  or higher or those exhibiting COVID-19 symptoms shall not be allowed to report to work.

