



Republic of the Philippines
Department of Environment and Natural Resources
Region IV- MIMAROPA
COMMUNITY ENVIRONMENT AND NATURAL RESOURCES OFFICE
Barangay III (Poblacion), Roxas, Palawan
Contact No. 09171606578 / 09175028647
Email address: cenroroxaspalawan@denr.gov.ph

MEMORANDUM

FOR : The Provincial Environment and
Natural Resources Officer

FROM : The CENR Officer

SUBJECT : **PUBLIC LAND APPLICATION COVERING LOT NO. 55, CSD-04-021055 IN BARANGAY MAGARA, ROXAS, PALAWAN.**

DATE : 25 August 2021

Herewith for clearance confirming LC findings as required in the processing and issuance of patent pursuant to DMC 2019-10, is land classification certification applied of Lot No. 55, Csd-04-021055, identical to Lot no. 2020, Pls-798 which is found to be within the agricultural (alienable /disposable) land.

Attached in support hereof as required by the Surveys and Mapping Division (SMD) are the technical description thereof and a print of the corresponding projection map recently provided this Office also by the SMD.

Thank you for considering the matter soonest.

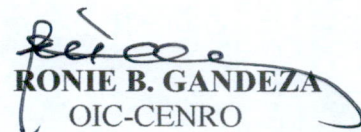
RONIE B. GANDEZA
OIC-CENRO

Copy: The RED
File

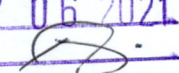
DENR-CENRO ROXAS
RELEASED
DATE. SEP 06 2021
BY: 
DOC. NO. wn-04-1100



Republic of the Philippines
Department of Environment and Natural Resources

Region IV- MIMAROPA

COMMUNITY ENVIRONMENT AND NATURAL RESOURCES OFFICE

Barangay III (Poblacion), Roxas, Palawan

Contact No. 09171606578 / 09175028647

Email address: cenroroxaspalawan@denr.gov.ph

CERTIFICATION

TO WHOM IT MAY CONCERN:

THIS IS TO CERTIFY that based on available records in our office, the tracts of land in Barangay **Magara**, Municipality of **Roxas** Province of **Palawan**, containing an area of **Four Hundred (400)** identified as Lot no. 55, Csd-04-021055 as applied for by **JALYN M. ALEJO** was verified to be within **AGRICULTURAL (Alienable or Disposable)** per L.C. Map No. **2419**, F.A.O. No. **4-937** Project No. **14-C** certified on **December 22, 1960**.

Issued this 25th day of **August 2021** at CENRO, Roxas, Palawan.

Checked by:

RONNIE P. LILANG
LMO III/Chief, RPS

Approved:

RONIE B. GANDEZA
OIC-CENRO

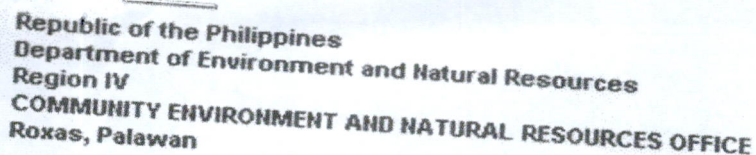

TECHNICAL DESCRIPTION

LINE	BEARINGS	DISTANCE	LINE	BEARINGS	DISTANCE
1-2	S. 41-20 E.	22.03 m.		- 10.568	19.330
2-3	S. 27-18 W.	18.58 m.		- 16.572	- 8.522
3-4	N. 61-21 W.	21.02 m.		10.078	- 18.446
4-1	N. 24-11 E.	18.64 m.		<u>17.004</u>	<u>7.636</u>
				0.002	0.002

NOTE: ALL CORNERS ARE MARKED BL ON THE GROUND
CYL. CONC. MONS. IS X 40 CM.

NOTE: ALL CORNERS ARE MARKED BL ON THE GROUND
CYL. CONC. MONS. 15 X 40 CM.

SKETCH

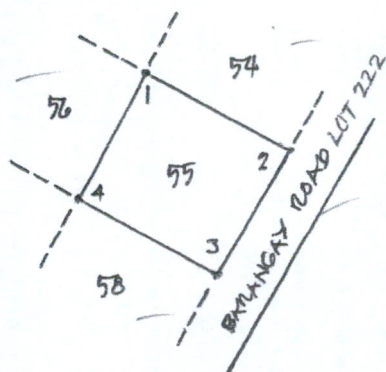

BOUNDARIES ARE ALL
W/IN CSD-04-0210JJ-



SCALE 1: 1000

Bearings : True

65

A 10
 Proj no. 1A-C
 BLK - I
 LC. 2419
 Dec. 22, 1960

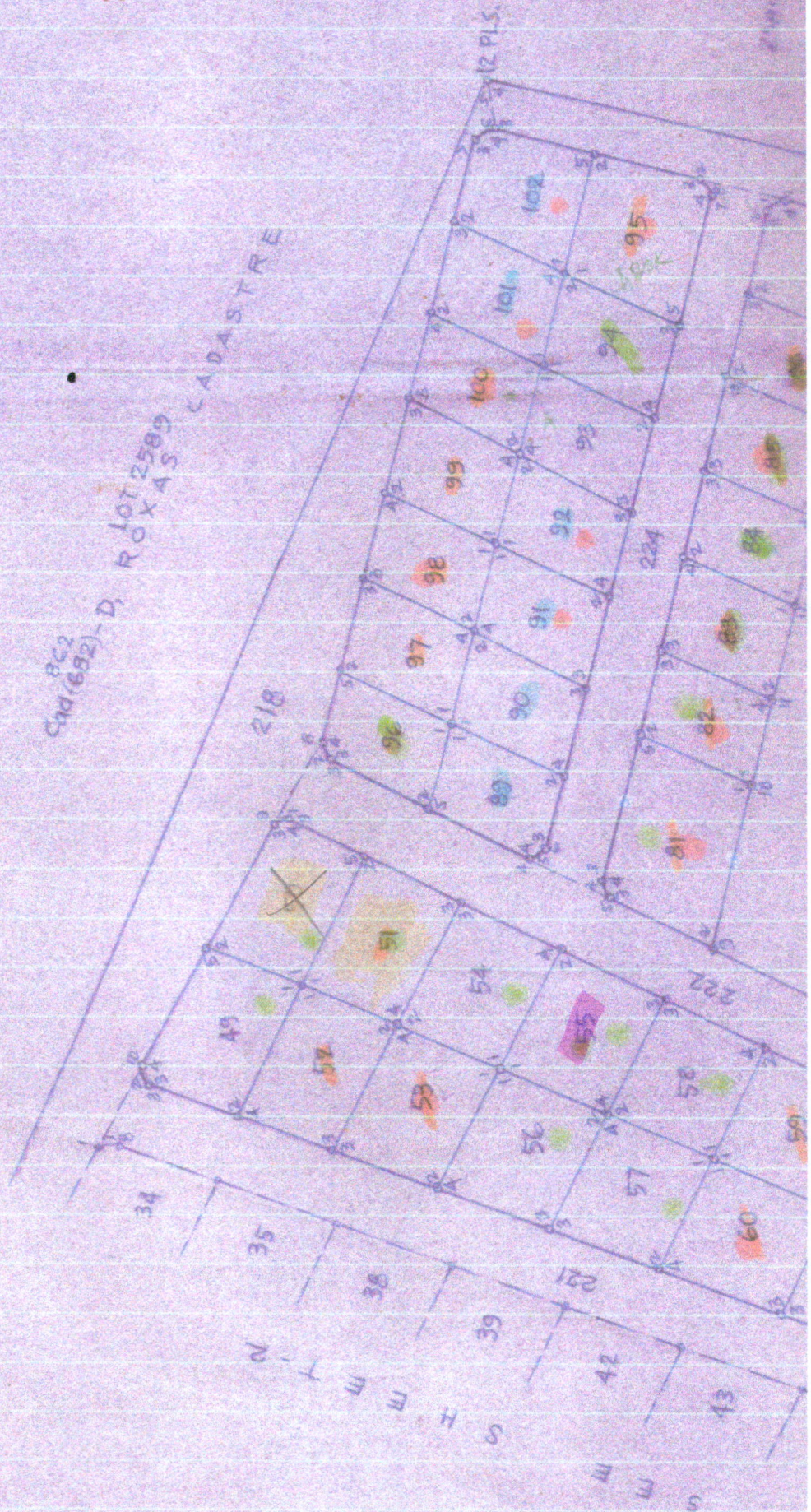

F I E D

PROJ. NO. 14-C
BLOCK-I
ALIEN. OR DISP.
LC-2419
Dtd. 12-22-1960

10°17'

10°17'



SCALE 1:20000
Ref. LC-2419
Dec. 22, 1960

10°16'

10°15'

119°12'

119°13'

BLOCK-C
TIMBER LAND
AREA 42 HAS.

PROJ.
B L O
ALIEN.
LC-241

ALIEN OR DISPOSABLE

