



Republic of the Philippines  
Department of Environment and Natural Resources

**Region IV- MIMAROPA**

**COMMUNITY ENVIRONMENT AND NATURAL RESOURCES OFFICE**

Barangay III (Poblacion), Roxas, Palawan

Contact No. 09171606578 / 09175028647

Email address: [cenroroxaspalawan@denr.gov.ph](mailto:cenroroxaspalawan@denr.gov.ph)

**MEMORANDUM**

**FOR** : The Provincial Environment and  
Natural Resources Officer

**FROM** : The CENR Officer

**SUBJECT** : **PUBLIC LAND APPLICATION COVERING LOT NO. 30, CSD-  
0456318-012130 IN BARANGAY ABAROAN, ROXAS, PALAWAN.**

**DATE** : 17 August 2021

Herewith for clearance confirming LC findings as required in the processing and issuance of patent pursuant to DMC 2019-10, is land classification certification applied of Lot No. 30, 045318-012130, identical to Lot no. 8849, Cad. 862-D which is found to be within the agricultural (alienable /disposable) land.

Attached in support hereof as required by the Surveys and Mapping Division (SMD) are the technical description thereof and a print of the corresponding projection map recently provided this Office also by the SMD.

Thank you for considering the matter soonest.

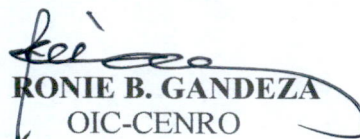
  
**RONIE B. GANDEZA**  
OIC-CENRO

Copy: The RED  
File

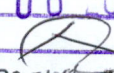
**DENR-CENRO ROXAS**  
**RELEASED**  
DATE: SEP 06 2021  
BY:   
DOC. NO. wn-61-100



Republic of the Philippines  
Department of Environment and Natural Resources

**Region IV- MIMAROPA**

**COMMUNITY ENVIRONMENT AND NATURAL RESOURCES OFFICE**

Barangay III (Poblacion), Roxas, Palawan

Contact No. 09171606578 / 09175028647

Email address: [cenroroxaspalawan@denr.gov.ph](mailto:cenroroxaspalawan@denr.gov.ph)

## CERTIFICATION

### TO WHOM IT MAY CONCERN:

THIS IS TO CERTIFY that based on available records in our office, the tracts of land in Barangay **Abaroan**, Municipality of **Roxas** Province of **Palawan**, containing an area of **Four Hundred Thirty Seven (437)** identified as Lot no. **30, Csd-045318-012130** as applied for by **ARCHIE G. AMAYON** was verified to be within **AGRICULTURAL (Alienable or Disposable)** per L.C. Map No. **3309**, F.A.O. No. **4-1966** Project No. **14-D** certified on **June 29, 1987**.

Issued this 17<sup>th</sup> day of **August 2021** at CENRO, Roxas, Palawan.

Checked by:

**RONNIE P. LILANG**  
LMO III/Chief, RPS

Approved:

**RONIE B. GANDEZA**  
OIC-CENRO





Republic of the Philippines  
Department of Environment and Natural Resources  
Region IV  
COMMUNITY ENVIRONMENT AND NATURAL RESOURCES OFFICE  
Roxas, Palawan

R/FPA No. 045318- 999 Applicant: AMAYON, Archie G.

Lot No./ Iden. Lot No. 8849, Cad. 862-D iden. to 30, Csd. 045318-012130

Portion of Lot No. 7313, Cad. 862-D Surveyed for: The Republic of the Philippines

Date of Original Survey: Jan - June 1987 Surveyed by: Jesus C. Perilla

Area (sq. m.) 437 Date of Survey: 11 Jan.-27 Feb. 1993

Location: Abang, Roxas, Palawan Date Approved: 03 Feb. 1994

TECHNICAL DESCRIPTION

TIE LINE: N. 76-44 W., 10,201.35 m. from BLLM No. 1, Cad. 862-D, Roxas, Palawan Cadastre

LINE	BEARING	DISTANCE(M)	LINE	BEARING	DISTANCE(M)
1-2	N. 43-10 W.	17.50	1276	11 97	
3	N. 46-50 E.	25.00	A 10	12 23	
4	S. 43-10 E.	17.50	1276	11 97	
4-1	S. 46-50 W	25.00	1276	12 23	

All corners are marked on the ground by BL Cyl. Conc. Mons. 15x60 cm in dimension.

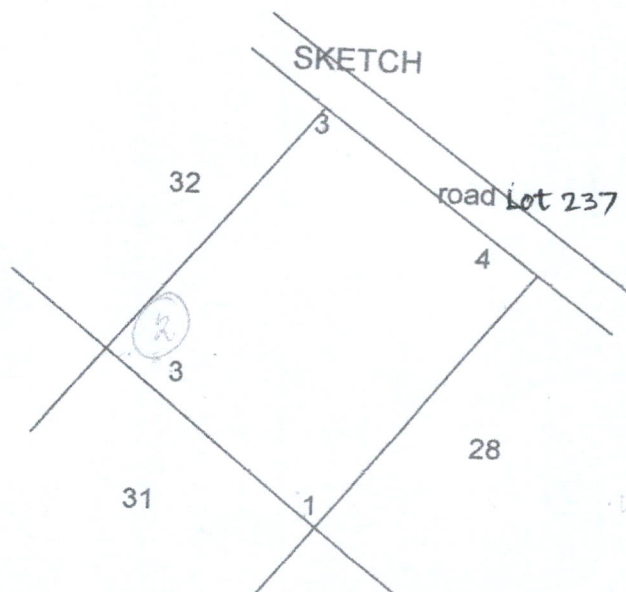

NTS  
Bearings: Grid

T. D. Researched by: [Signature] Date: [Blank]  
T. D. Sketched by: [Signature] Date: [Blank]  
T. D. Checked by: [Signature] Date: 09 Nov 20



ADASTRE,  
Case

THIS  
SITE

PROVINCE OF PALAWAN

PROVINCE OF PALAWAN

GUMPAY

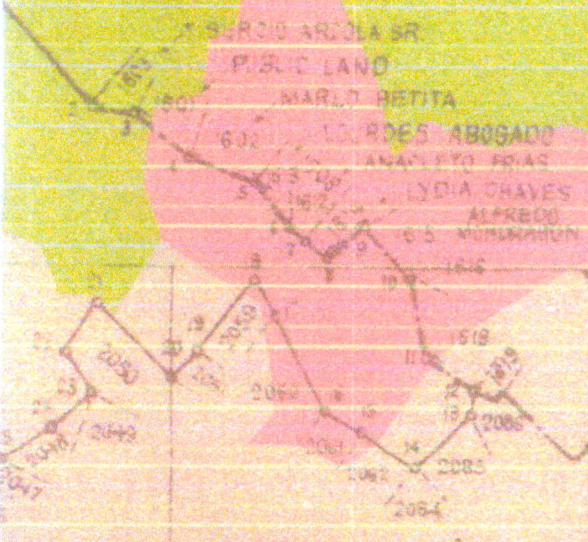



PROJ. NO. 14-D  
BLOCK - IV

ALIEN OR DISP.

LC-3309

June 29, 1987

HAS

13555

LOT 191, Csd-0-15318-012130  
THIS SITE

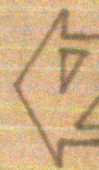

SCALE 1:20000  
Ref LC-3309

