



Republic of the Philippines  
Department of Environment and Natural Resources  
**Region IV- MIMAROPA**  
**COMMUNITY ENVIRONMENT AND NATURAL RESOURCES OFFICE**  
Barangay III (Poblacion), Roxas, Palawan  
Contact No. 09171606578 / 09175028647  
Email address: [cenroroxaspalawan@denr.gov.ph](mailto:cenroroxaspalawan@denr.gov.ph)

**MEMORANDUM**

**FOR** : The Provincial Environment and  
Natural Resources Officer

**FROM** : The CENR Officer

**SUBJECT** : **PUBLIC LAND APPLICATION COVERING LOT NO. 3,  
CSD-4B-001018-D IN BARANGAY MALCAMPO, ROXAS,  
PALAWAN.**

**DATE** : 14 April 2021

Herewith for clearance confirming LC findings as required in the processing and issuance of patent pursuant to DMC 2019-10, is land classification certification applied of Lot No. 3, Csd-4B-001018D identical to portion of lot 330, PLS-606-D which is found to be within the agricultural (alienable /disposable) land.

Attached in support hereof as required by the Surveys and Mapping Division (SMD) are the technical description thereof and a print of the corresponding projection map recently provided this Office also by the SMD.

Thank you for considering the matter soonest.

  
**EMER D. GARRAEZ**

Copy: The RED  
File

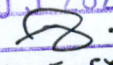
DENR-CENR ROXAS  
**RELEASED**  
DATE MAY 03 2021  
BY:   
DOC. NO. 2021-05-586



Republic of the Philippines  
Department of Environment and Natural Resources

**Region IV- MIMAROPA**

**COMMUNITY ENVIRONMENT AND NATURAL RESOURCES OFFICE**

Barangay III (Poblacion), Roxas, Palawan

Contact No. 09171606578 / 09175028647

Email address: [cenroroxaspalawan@denr.gov.ph](mailto:cenroroxaspalawan@denr.gov.ph)

## CERTIFICATION

### TO WHOM IT MAY CONCERN:

THIS IS TO CERTIFY that based on available records in our office, the tract of land in Barangay **Malcampo**, Municipality of **Roxas** Province of **Palawan**, containing an area of **One Thousand Four Hundred Eighty Six (1,486)**, identified as Lot No. **3, Csd-4B-001018-D**, as applied for by **ELENITA L. CERVANTES** was verified to be within **AGRICULTURAL (Alienable or Disposable)** per L.C. Map No. **2182**, F.A.O. No. **4-700**, Project No. **14-B** certified on **March 21, 1958**.

Issued this **14<sup>th</sup>** day of **April 2021** at **CENRO, Roxas, Palawan**.

Checked by:

**RONNIE P. LILANG**  
LMO III/Chief, RPS

Approved:

**EMER D. GARRAEZ**  
CENRO





FPA No. 045318-2437 Applicant: ELENITA L. CERVANTES  
Lot No. 3, CVD-18-001018-D Ident. To Lot No. 13005 CAD 862-D  
Portion of Lot No. 330, PLS-606-D Surveyed for: RODELIO A. CERVANTES et al.  
Date of Original Survey: December 28, 1971 Surveyed by: NONITO T. LAMICA  
Area (sq. m.) 1,486.00 METERS Date of Survey: SEPT. 14-N, 2019  
Location: MALCAMP, ROXAS, PALAWAN Date Approved: OCTOBER 29, 2019

#### TECHNICAL DESCRIPTION

THE LINE: N 86°-08'W 6,674.81 METERS FROM BLM 1 ROXAS CADASTRE TO CORNER 1

LINE	BEARINGS	DISTANCE	LINE	BEARINGS	DISTANCE
1-2	N 86°-08' E	34.99 METERS	1	+ 33.71	+ 9.37
2-3	N 84°-23' E	28.09-00-	2	+ 2.75	+ 27.95
3-4	S 02°-16' W	40.69-00-	3	- 11.65	- 1.61
4-5	S 08°-18' W	16.18-40-	4	- 16.37	- 2.18
5-1	N 18°-10' W	39.00-40-	5	+ 26.47	- 33.13
				+ 57.03	- 37.37
				- 57.07	- 37.30
NOTE:				X.01	X.00
	All corners are marked as			Cyl. Con's Mon's	15x10
	CM / Dia.				

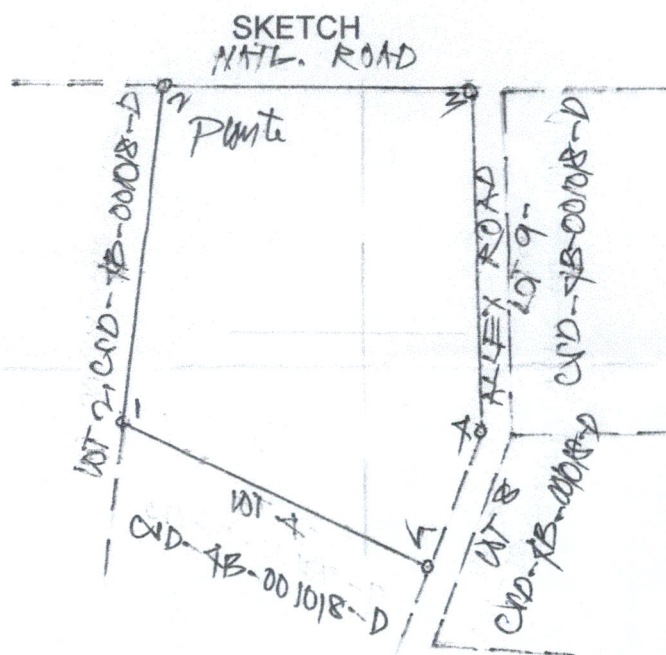

T. D. Researched by: [Signature] Date: [Signature]  
T. D. Sketched by: [Signature] Date: OCT 15/2020



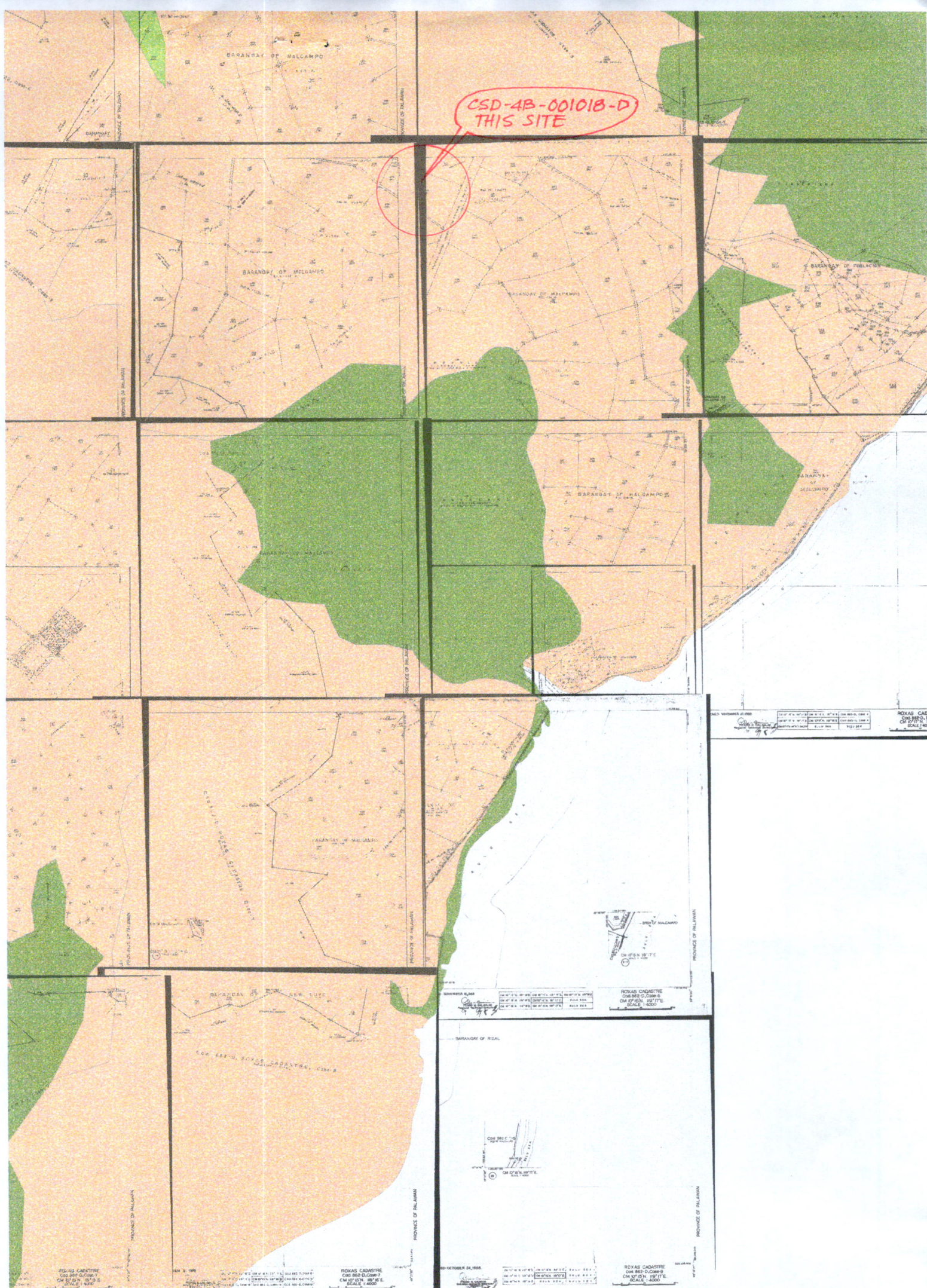

CSD-4B-001018-D  
THIS SITE

ROKAS CADASTRE  
CHARTERED SURVEYOR  
ON 27th JAN. 1977  
SCALE 1:4000

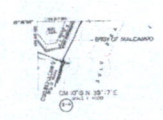

ROKAS CADASTRE  
CHARTERED SURVEYOR  
ON 27th JAN. 1977  
SCALE 1:4000

BARANGAY OF MALCAMP

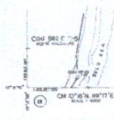

10 OCTOBER 24, 1968

ROKAS CADASTRE  
CHARTERED SURVEYOR  
ON 27th JAN. 1977  
SCALE 1:4000





Republic of the Philippines  
Department of Environment and Natural Resources  
**Region IV- MIMAROPA**  
**COMMUNITY ENVIRONMENT AND NATURAL RESOURCES OFFICE**  
Barangay III (Poblacion), Roxas, Palawan  
Contact No. 09171606578 / 09175028647  
Email address: [cenroroxaspalawan@denr.gov.ph](mailto:cenroroxaspalawan@denr.gov.ph)

**MEMORANDUM**

**FOR** : The Provincial Environment and  
Natural Resources Officer

**FROM** : The CENR Officer

**SUBJECT** : **PUBLIC LAND APPLICATION COVERING LOT NO. 22,  
CSD-04-015766-D IN BARANGAY 1, ROXAS, PALAWAN.**

**DATE** : 14 April 2021

Herewith for clearance confirming LC findings as required in the processing and issuance of patent pursuant to DMC 2019-10, is land classification certification applied of Lot No. 22, Csd-04-015766-D identical to portion of lot 8003, Cad. 862-D which is found to be within the agricultural (alienable /disposable) land.

Attached in support hereof as required by the Surveys and Mapping Division (SMD) are the technical description thereof and a print of the corresponding projection map recently provided this Office also by the SMD.

Thank you for considering the matter soonest.

  
**EMERD. GARRAEZ**

Copy: The RED  
File

DENR-CENRO ROXAS  
**RELEASED**  
DATE: MAY 03 2021  
BY:   
DOC. NO. mn-05-585



Republic of the Philippines  
Department of Environment and Natural Resources  
**Region IV-MIMAROPA**  
**COMMUNITY ENVIRONMENT AND NATURAL RESOURCES OFFICE**  
Barangay III (Poblacion), Roxas, Palawan  
Contact No. 09171606578 / 09175028647  
Email address: [cenroroxaspalawan@denr.gov.ph](mailto:cenroroxaspalawan@denr.gov.ph)

**CERTIFICATION**

**TO WHOM IT MAY CONCERN:**

THIS IS TO CERTIFY that based on available records in our office, the tract of land in Barangay 1, Municipality of **Roxas** Province of **Palawan**, containing an area of **One Thousand One Hundred Sixteen (1,116)**, identified as Lot No. **22, Csd-04-015766-D**, as applied for by **ROSALINA G. ARRIOLA** was verified to be within (**Alienable or Disposable**) per L.C. Map No. **889**, F.A.O. No. **NONE**, Project No. **1-A** certified on **May 29, 1931**.

Issued this **14<sup>th</sup>** day of **April 2021** at **CENRO, Roxas, Palawan**.

Checked by:

  
**RONNIE P. LILANG**  
LMO III/Chief, RPS

Approved:

  
**EMER D. GARRAEZ**  
CENRO





Republic of the Philippines  
Department of Environment and Natural Resources  
Region IV  
COMMUNITY ENVIRONMENT AND NATURAL RESOURCES OFFICE  
Roxas, Palawan

FPA No. 045318-2423 Applicant: ROSALINA G. ARIOLA  
Lot No. 22, CSD-04-015766-D Ident. To Lot No. 9796, CAD 862-D  
Portion of Lot No. 8003, CAD 862-D Surveyed for: HEIRS OF TIMOTED CAYABO et al.  
Date of Original Survey: JAN TO JUNE 1987 Surveyed by: FLORENTINO G. CUBA  
Area (sq. m.) 1,116, SQ. METERS Date of Survey: JUNE 5-6, 1996  
Location: BGY. 1 POB. ROXAS, PALAWAN Date Approved: MARCH 21, 1997

TECHNICAL DESCRIPTION

THE LINE: N 87° 41' E 798.44 METERS FROM BLM 1 ROXAS CADASTRE TO CORNER 1.

LINE	BEARINGS	DISTANCE	LINE	BEARINGS	DISTANCE
1-2	N 82° 44' W	37.30 METERS		+ 37.35	- 1.64
2-3	S 88° 33' E	24.98-48-		- 0.62	+ 24.47
3-4	S 34° 53' E	39.20-06-		- 37.34	+ 22.47
4-1	N 89° 20' W	45.25-00-		+ 0.62	- 45.25
				+ 37.97	+ 46.89
				- 37.96	- 46.89
				<u>x .01</u>	<u>x .00</u>
NOTE:					
All corner's marked P.S. are cyl. conc. man's 1" x 60 cm.					

SKETCH

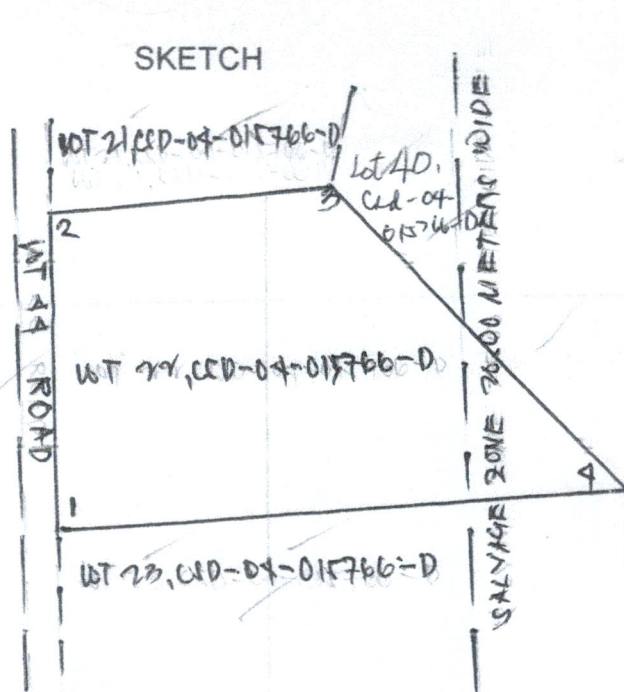

T. D. Researched by : \

Date : \



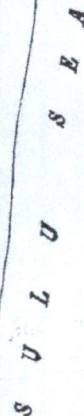
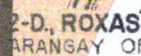

CSD-04-015766-D  
THIS SITE

