



Republic of the Philippines  
**Department of Environment and Natural Resources**  
**Region IV- MIMAROPA**  
**COMMUNITY ENVIRONMENT AND NATURAL RESOURCES OFFICE**  
Barangay III (Poblacion), Roxas, Palawan  
Contact No. 09171606578 / 09175028647  
Email address: [cenroroxaspalawan@denr.gov.ph](mailto:cenroroxaspalawan@denr.gov.ph)

February 15, 2022

**MEMORANDUM**

**FOR** : The Regional Executive Director  
MIMAROPA Region

**THRU** : The ARD for Technical Services  
:  
The Provincial Environment and  
Natural Resources Officer  
Sta. Monica, Puerto Princesa City, Palawan

**FROM** : The Community Environment and  
Natural Resources Officer  
Roxas, Palawan

**SUBJECT** : **SUBMISSION OF UPDATED PROGRESS REPORT RE: TYPHOON  
ODETTE DATA**

Submitted is this Office updated progress report regarding restoration of lifeline services, inventory of typhoon damaged trees and other rehabilitation works being done by concerned government agencies within our AOR.

Attached are duly filled-up template on the matter.

For your information and record.

  
PABLO L. CRUZ

CEMR-CENRO PALAWAN  
**RELEASED**  
DATE. 2/16/2022  
BY: [Signature]  
DOC. NO. 2022-02-0169

**PROGRESS REPORT**  
As of February 16, 2022

Aspect	January 26, 2022	February 02, 2022	February 09, 2022	February 15, 2022	REMARKS
<b>A. Lifelines/Basic Utilities/ Essentials</b>					
1. Water Supplies (%)					
Roxas			100%	100%	100% improved
San Vicente			100%	100%	100% improved
Dumaran			100%	100%	100% improved
Araceli			100%	100%	100% improved
2. Electric Power (%)					
Roxas			45%	75%	75% improved
San Vicente			100%	100%	100% improved
Dumaran			100%	100%	100% improved
Araceli			100%	90%	90% improved
3. Telecommunication (%)					
Roxas			100%	100%	100% improved
San Vicente			100%	100%	100% improved
Dumaran			100%	100%	100% improved
Araceli			100%	100%	100% improved
4. Roads (%)					
Roxas			100%	100%	100% improved
San Vicente			100%	100%	100% improved
Dumaran			100%	100%	100% improved
Araceli			100%	100%	100% improved
<b>B. Inventory of Damages/Continuing Inventory</b>					
1. Households and families affected (No.)					
2. Government buildings and facilities partially/totally damaged (No.)					
3. Residential houses partially/totally damaged (No.)					
4. Inventory of Fallen/uprooted trees					
a. In Public land/public places in lowland/built-up areas/City/town centers and adjacent areas			2,163 pcs/1,502.48 cu.m	1,169 pcs/575.51 cu.m	Subject for bucking/slicing and hauling
b. In coastal areas (mangroves)				158 pcs./ 29.55 cu.m.	- do -
c. In forestland in upland Hills and mountains (natural/planted)				1,619 pcs/1,696.27 cu.m	- do -
d. Protected Areas				-	
e. Established National Greening Programs Plantations				141 pcs/17.02 cu.m	
<b>C. Status of Evacuation Centers Established</b>					
1. Number of evacuation center established					
Roxas				40	
San Vicente				101	
Dumaran				69	
Araceli				53	
2. Location					

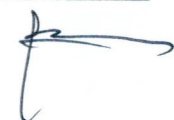



**PROGRESS REPORT**  
**As of February 16, 2022**

Aspect	January 26, 2022	February 02, 2022	February 09, 2022	February 15, 2022	REMARKS
Roxas				Abaroan, Rizal, New Cuyo, Salvacion, San Miguel, Jolo, Tinitian, Mendoza, San Isidro, Tumarbung, Taradungan, Bagong Bayan, Nicanor Zabala, Tagumpay, I, Dumarao, Malcampo, San Jose, Minara, Tinitian	
San Vicente				New Agutaya, San Isidro, Kemdeng, Binga, New Canipo, Sto. Nino, Alimanguan	
Dumaran				Bohol, Bacao, Calasag, Poblacion, San Juan, Catep, Magsaysay, Sta. Teresita, Sta. Maria, Tanatanaon, Culasian, Danleg, Sto. Tomas, Itangil, Ilian, Capayas	
Araceli				Balogo, Calandagan, Dagman, Dalayawan, Lumacad, Madoldolon, Mauringen, Osmena, Poblacion, San Jose De Oro, Sto. Nino, Tinintinan	
3. Number of families present in evacuation center/s					
Roxas				7511	
San Vicente				1,558	
Dumaran				2702	
Araceli				4226	
<b>D. Progress of the Rehabilitation/Recovery on other Aspect</b>					
1. Number/volume of logs/lumber derived from the fallen/uprooted trees officially piled up/stored under the custody of CENROs in various custodian/storage facilities				1) 53 pcs. /2, 386 Bdft. 2.) 17 pcs/846.60 Bdft.	Subject for sizing/re-sawing
2. Number/volume of confiscated lumber donated to identified families for the reconstruction of shelter.				-	Identify name of the families-donees
3. Number/volume of lumber derived fallen trees donated to identified families for the reconstruction of shelter				-	
4. Number/volume of lumber derived fallen trees/uprooted trees donated to other Government agencies/LGUs for the reconstruction of damaged government buildings and facilities.					

**PROGRESS REPORT**  
As of February 16, 2022

Aspect	January 26, 2022	February 02, 2022	February 09, 2022	February 15, 2022	REMARKS
5. Number and location-Sitio/Barangay/Municipality where the Mini-Saw mills on wheels are established by CENROs					
Roxas				Bgy. Abaroan, Roxas, Palawan	
San Vicente				Bgy. Port Barton, San Vicente, Palawan	
6. Estimated daily/weekly number/volume of production of lumber from mini-saw mills					
7. Number of beneficiary/family of the sawn lumber derived from the mini-saw mill on wheels operations					
E. Resettlement Sites Recommended					
1. Location					
Roxas					
				Bgy. San Nicolas (10 ha.)	
San Vicente					
				Bgy. Alimanguan (7 ha.)	
				Bgy. Caruray (3 ha.)	
				Bgy. Binga (2 ha.)	
				Bgy. Poblacion (1 ha.)	
Dumaran				Bgy. Bohol	
				So. Nala, Bgy. Danleg	
Araceli				So. Gaza, Bgy. Poblacion (3.14 ha.)	
2. LC Status					
Roxas				Agricultural land	
San Vicente				Agricultural Land (Alimanguan, Caruray & Binga) & Port Barton (Forestland)	
Dumaran				Forestland	
Araceli				Forestland	
3. Action taken so far on the establishment of Resettlements site(s)					
Roxas				Issued Geo-hazard Certification	
San Vicente				Advised to send letter to MGB RO for the issuance of Geo hazard certification and some areas subject for assessment	
Dumaran				Issued Geohazard certification and applied for CNC to EMB Office	
Araceli				Applied proper tenurial instrument	



# PHOTO DOCUMENTATION

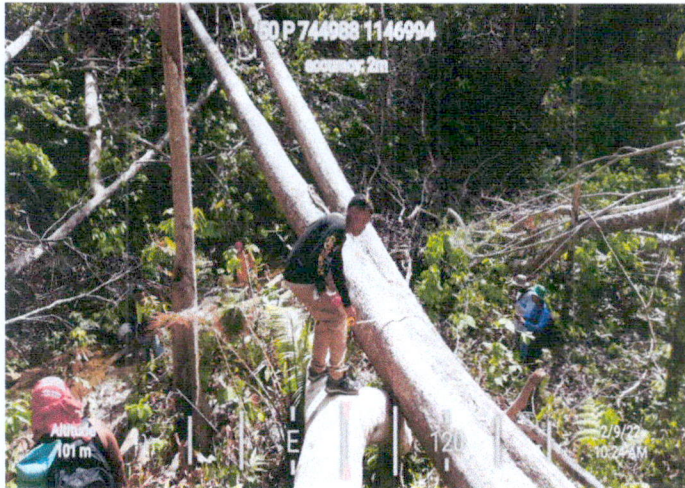

PICTURE SHOWING THE INVENTORY OF FALLEN AND UPROOTED TREES CAUSED BY TYPHOON ODETTE LOCATED AT BARANGAY ABAROAN, ROXAS, PALAWAN



PICTURE SHOWING THE INVENTORY OF FALLEN AND UPROOTED TREES CAUSED BY TYPHOON ODETTE LOCATED AT PSU, ROXAS, PALAWAN



PICTURE SHOWING THE INVENTORY OF FALLEN AND UPROOTED TREES CAUSED BY TYPHOON ODETTE LOCATED AT RNCHS ROXAS, PALAWAN

*Handwritten signature*





PICTURE SHOWING THE INVENTORY OF FALLEN AND UPROOTED TREES CAUSED BY TYPHOON ODETTE LOCATED AT BARANGAY DUMARAO, ROXAS, PALAWAN (RIVER SIDE)



PICTURE SHOWING THE INVENTORY OF FALLEN AND UPROOTED TREES CAUSED BY TYPHOON ODETTE LOCATED AT BARANGAY TUMARBONG, ROXAS, PALAWAN



PICTURE SHOWING THE INVENTORY OF FALLEN AND UPROOTED TREES CAUSED BY TYPHOON ODETTE LOCATED AT BARANGAY SANDOVAL, ROXAS, PALAWAN

*pic*





PICTURE SHOWING THE INVENTORY OF FALLEN AND UPROOTED TREES CAUSED BY TYPHOON ODETTE  
LOCATED AT DUMARAN, PALAWAN (MANGROVE AREA)

*Handwritten signature*





Republic of the Philippines  
**Department of Environment and Natural Resources**  
**Region IV- MIMAROPA**  
**COMMUNITY ENVIRONMENT AND NATURAL RESOURCES OFFICE**  
Barangay III (Poblacion), Roxas, Palawan  
Contact No. 09171606578 / 09175028647  
Email address: [cenroroxaspalawan@denr.gov.ph](mailto:cenroroxaspalawan@denr.gov.ph)

**PHOTOS DURING HAULING OF LUMBER DERIVED FROM FALLEN/UPROOTED TREES  
OFFICIALLY PILED UP/ STORED UNDER THE CUSTODY OF CENRO-ROXAS PALAWAN**







Republic of the Philippines  
**Department of Environment and Natural Resources**  
**Region IV- MIMAROPA**  
**COMMUNITY ENVIRONMENT AND NATURAL RESOURCES OFFICE**  
Barangay III (Poblacion), Roxas, Palawan  
Contact No. 09171606578 / 09175028647  
Email address: [cenroroxaspalawan@denr.gov.ph](mailto:cenroroxaspalawan@denr.gov.ph)

**PHOTOS DURING HAULING OF LUMBER DERIVED FROM FALLEN/UPROOTED TREES  
OFFICIALLY PILED UP/ STORED UNDER THE CUSTODY OF CENRO-ROXAS PALAWAN**







Republic of the Philippines  
**Department of Environment and Natural Resources**  
**Region IV- MIMAROPA**  
**COMMUNITY ENVIRONMENT AND NATURAL RESOURCES OFFICE**  
Barangay III (Poblacion), Roxas, Palawan  
Contact No. 09171606578 / 09175028647  
Email address: [cenroroxaspalawan@denr.gov.ph](mailto:cenroroxaspalawan@denr.gov.ph)

**PHOTOS DURING HAULING OF LUMBER DERIVED FROM FALLEN/UPROOTED TREES  
OFFICIALLY PILED UP/ STORED UNDER THE CUSTODY OF CENRO-ROXAS PALAWAN**

