

Fw: inquiry for Foreshore Lease (Attention: Domar Casildo)

From: Land Management Bureau (denrlmb@yahoo.com)

To: lmb_rkmd@yahoo.com

Cc: lmbpals2019@gmail.com

Date: Wednesday, 19 January 2022, 04:17 pm GMT+8



Good day po
Pasuyo po for dts
Salamat po

Department of Environment and Natural Resources
Land Management Bureau
Website: www.lmb.gov.ph
Email: denrlmb@yahoo.com / inquiries@lmb.gov.ph

----- Forwarded Message -----

From: LMB PALS <lmbpals2019@gmail.com>
To: Land Management Bureau <denrlmb@yahoo.com>
Sent: Wednesday, 19 January 2022, 04:01:57 pm GMT+8
Subject: Fwd: inquiry for Foreshore Lease (Attention: Domar Casildo)

Forwarding herewith the inquiry of Nicolette Escanillas for Foreshore Lease. For tracking po.

PERMITS AND LEASES SECTION
DENR - Land Management Bureau

"Alone we can do so little; together we can do so much" 🙌

----- Forwarded message -----

From: Nicolette Escanillas <ne@popupshops.com>
Date: Wed, Jan 19, 2022 at 3:07 PM
Subject: inquiry for Foreshore Lease (Attention: Domar Casildo)
To: <lmbpals2019@gmail.com>

Attention to: Domar Casildo

Hi Sir Domar,

This is Nicolette Escanillas. I called your earlier to inquire about foreshore lease of our property located in Busuanga Palawan.

I have a property located in Busuanga Palawan. Screenshot below under "Lot 673A" getting the right portion for foreshore lease is tricky since our property shape is pointed. Based from the law governed for foreshore lease, would you know if there is a portion here that we can legally apply for foreshore?

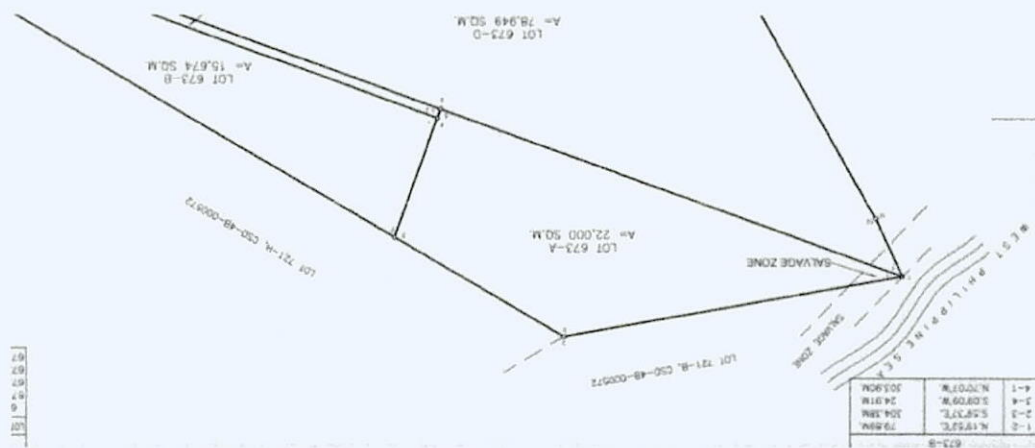

673-B	1-2	N.19°52'E.	79.89M.
	2-3	S.59°37'E.	304.38M.
	3-4	S.09°09'W.	24.91M.
	4-1	N.70°07'W.	303.90M.

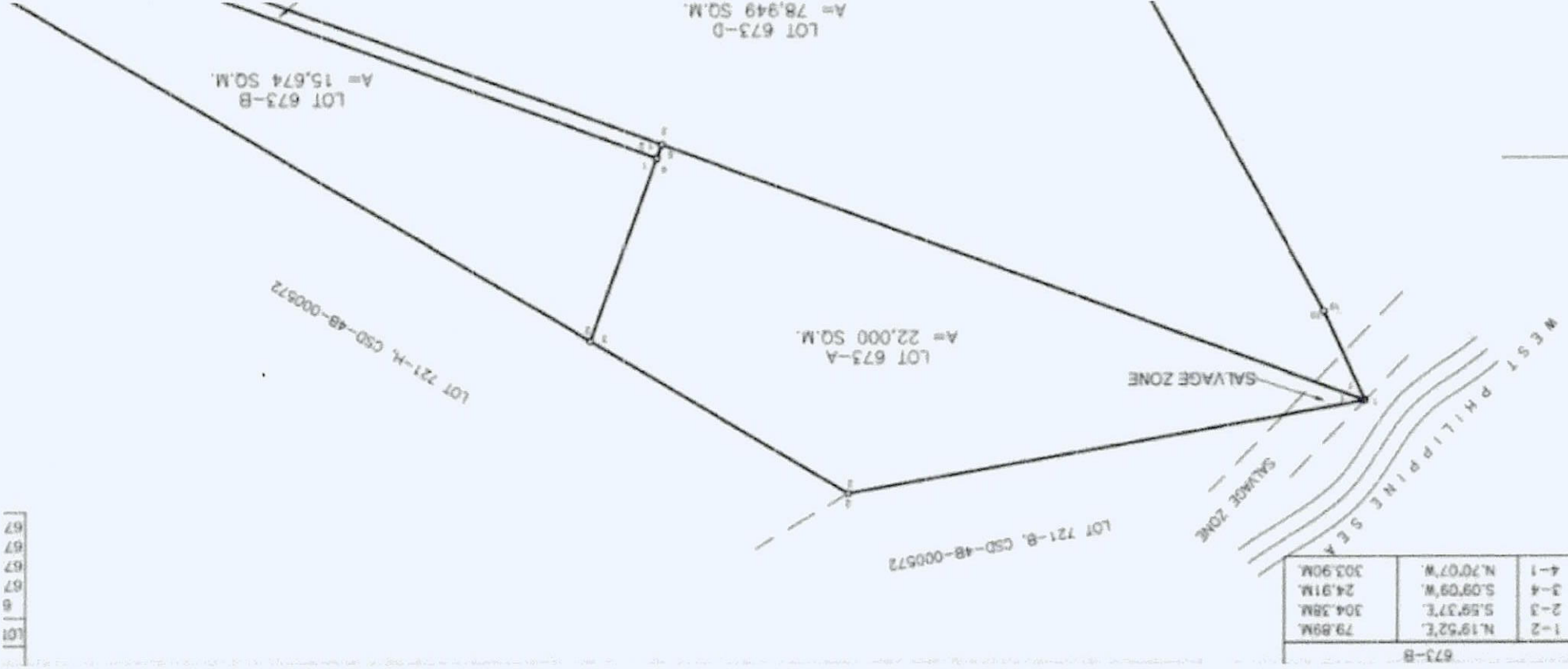

67
67
67
67
6
LOT