



Historical and Forecast Track of TY "ODETTE" as of December 19, 2AM, and the locations and date/time of landfalls made by Typhoon "ODETTE" Source: NDRRMC Situation Report

REGION 8 TYPHOON ODETTE SITUATION REPORT

AS OF JANUARY 28, 2022

Institutional Mechanism

Under Executive No. 120, series of 2020: "Strengthening Rehabilitation and Recovery Efforts in Typhoon Hit Areas through the Creation of Build Back Better Task Force," Creation of Task Force Build Back Better 2 to focus on the affected areas: CARAGA, Region VI, Region VII, Region VIII, Region X, and MIMAROPA thru DENR Special Order No. 2022-32.

Province of Southern Leyte



1 City/18 Municipalities

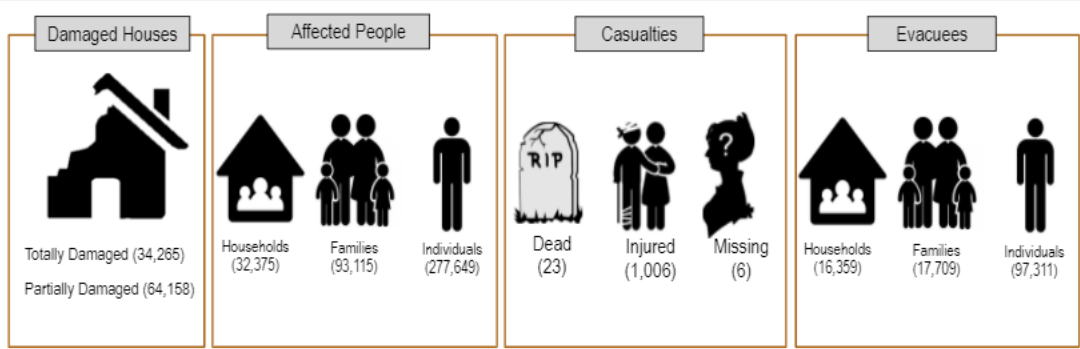

Source: DENR Region 8 Report , 26 Jan 2022

SITUATION UPDATE:

Damage Assessment



Power / Electricity

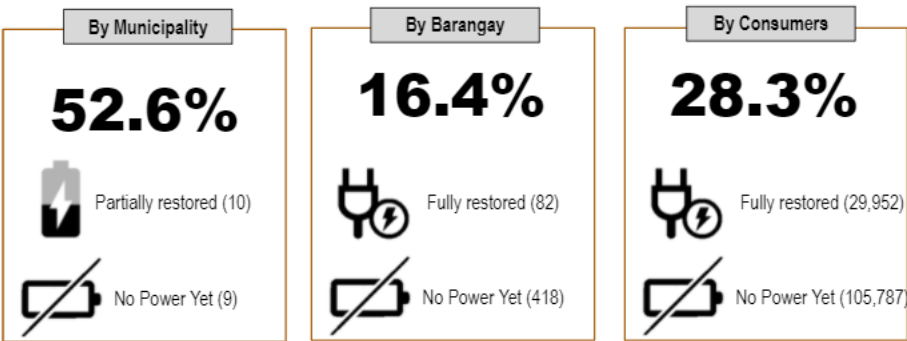

Summary of Damages and Losses

SECTOR	LOCATION	DAMAGE (PhP)	LOSSES (PhP)
Agriculture	Leyte and Southern Leyte		1,272,723,921.00
Livelihood and Business Development	Liloan, Padre Burgos, Sogod, Macarhon, Maasin City (ITS); all LGUs in So. Leyte (Tourism)	381,093,923.00	63,396,578.00
Social Services	Leyte	58,150,000.00	
Housing and Settlement	Pintuyan, Southern Leyte	3,657,241,800.00	37,991,000.00
Education	Southern Leyte	3,109,239,469.23	2,549,114,271.43
Health	Southern Leyte	388,560,000.00	
Physical Infra	Southern Leyte	2,859,757,386.66	8,723,750.00
Cross-Sectoral	Southern Leyte	4,146,921,231.69	
TOTAL		14,600,963,810.58	3,931,949,520.43



RESPONSES/ACTIONS TAKEN

- Donated 4,594.66 board feet of lumber;
- Conducted relief operations: a total of Php 111,751.25 cash donations with 135 sacks of rice and 58.5 boxes of goods;
- Conducted Post Disaster Needs Assessment (PDNA) in Southern Leyte (RDRRMC VIII & OCD Region 8)
- Rehabilitation and Recovery Plan Writeshop conducted on 19-21 January 2022 (NEDA Region 8, RDRRMC 8, Rehabilitation and Recovery Committee (RRC) [output table 1]
- Post-Disaster Needs Assessment (PDNA) Writeshop conducted on 24-28 January 2022 (RDRRMC VIII & OCD Region 8)
- DENR Region 8 Special Order No. 2022-42 was issued creating the Region 8 Task Force Build Back Better.
- Prepared 2022 Implementation Plans for six (6) Key Result Areas (KRA) and summary of required budget, shown below:

KRA	Total Funding Requirement (2022-2024)	2022	2023	2024
KRA 1 – Better and Resilient Infrastructures	8,974,338,082.59	4,353,200,493.33	1,740,758,694.21	2,880,378,895.05
KRA 2 – Stronger Shelter and Resilient Settlement	14,855,741,829.00	6,532,212,829.00	139,900,000.00	437,600,000.00
KRA 3– Improved Systems and Essential Services (Agriculture and Fisheries)	536,485,905.00	535,285,905.00	560,000.00	560,000.00
KRA 4 – Restored Sustainable Livelihood	290,911,113.00	157,523,701.00	63,670,727.00	64,416,685.00
KRA 5 – Strengthened Governance Thru Broad based Citizen Action	69,200,000.00	46,200,000.00	12,000,000.00	11,000,000.00
KRA 6 – Intensified Watershed Management	686,344,402.00	203,286,744.40	225,522,828.80	183,538,828.80
TOTAL *	25,413,021,331.59	11,827,709,672.73	2,182,412,250.01	3,577,494,408.85

*- based on RRP Workshop / Writeshop last 19-21 January 2022

- Conducted assessment of Enhanced National Greening Program (NGP) Sites damaged by Typhoon Odette under PENRO Southern Leyte

Summary of NGP-damaged Sites

OFFICE	NO. OF SITES	TARGET AREA	Area Damaged	% Damaged	Project Damage Cost
PENRO	538	14,110.90	12,843.03	88.64	216,655,799.46
MAASIN	264	6,012.50	5,141.29	85.51	80,765,264.60
SAN JUAN	274	8,098.4	7,702.03	91.78	135,890,543.86



8 Hectares Fruit Trees
Brgy. Asuncion, Malitbog, Southern Leyte