DENR Mimaropa Region <mimaroparegion@denr.gov.ph>

DENR forester Rodney Verian used of prohibited firecracker during 2022 New year celebration.

1 message

IlyElbertism MyUTubepage <elbertreynoso2015@gmail.com> Mon, Jan 24, 2022 at 4:16 PM
To: R4B PENRO Palawan <penropalawan@denr.gov.ph>, R4B CENRO Puerto Princesa <cenropuertoprincesa@denr.gov.ph>, cio.puertoprincesa@gmail.com, Aksyon Kalikasan <aksyonkalikasan@denr.gov.ph>, ppcpopcr_2013@yahoo.com, ohea.denr@gmail.com
Cc: oed@pcsd.gov.ph, embmimaropa@emb.gov.ph, pacpo_luzon@ombudsman.gov.ph, citypdo@puertoprincesa.ph, RED MIMAROPA OFFICIAL-NEW <mimaroparegion@denr.gov.ph>, citymayor@puertoprincesa.ph, cityhealth@puertoprincesa.ph, mimaropaenro@gmail.com

To all concerned,

RA 7183 and Executive Order 28 states clear regulation on the used of fireworks, as this when used has chemical reactions, that are poisonous to mother earth as a whole. Though used very occassional and short period of time does still has bad effect in air, water and soil. Smoke and chemical such as carbon mono, Dioxide and nitrogen as main content that has impact on climate change.

Attached herewith are pictures I have taken during my visit at our resort on the 1st day of 2022 just in front of Rodneys shelter, I still wondering why a certain government personnel working mainly concern with the protection of environment do so, the one who violates it, none of the wife or husband disagree? Allowing the use of BELT OF JUDAS, imagine the smokes it emmits...

The family who rented our resort during new year, who told me that it was from resident infront of us w/c is Verian RESIDENT and no other.

I was grown in an ERA of former Mayor EDWARD HAGEDORN, an active youth volunteer during the days… I have no wisdom of allowing violations especially when mother nature is at stake.

I am just concern of my environment.

Mr. Elbert Reynoso
Villa Allexa -OIC

On Fri, Feb 12, 2021, 1:55 PM princessjonallyn@gmail.com <elbertreynoso2015@gmail.com> wrote:

> Good Morning Mr. Felizardo,
>
> May I brought to your attention as my last resort reporting the works of one of your employee, certain Rodney Verian resident of Tambis Road San Jose PPC, ATTACHED HEREWITH PICTURES as proof of evidence what he is doing in public area infront of his resident adjacent to ours, DENR personnel should be the first person to show good example in treating the environment, but Mr. Verian is the sole author of his own mess, this are the left over of his good renovation dislodged infront of his shelter at public road.
>
> This hinders our progress to develop a rented parking space in the inner area, we cannot process development of road as his inoperative car for years are in the road.
>
> This has been brought to the barangay level but Mr Verian are ignoring frequent reminder of the barangay to remove his KALAKAL in the area.

Further Mr. Verian violates the government campaign “tapat ko linis ko” w/c is penalizes 200php per day, he ignore this mess for years and months.

As of this writing still his mess is untouchable in the area.

We ask for your immediate action on this matter.

Yours truly.

Sent from Mail for Windows 10

15 attachments

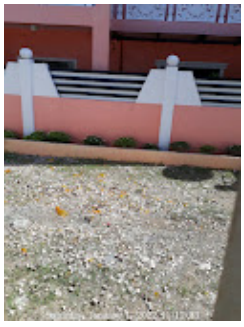

TimePhoto_20220101_111202.jpg
2524K

TimePhoto_20220101_111149.jpg
2299K

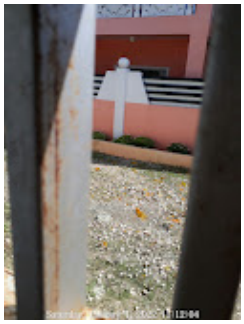

TimePhoto_20220101_111204.jpg
1592K

363EE5A9A88C4F1B997C241943689367.jpg
103K

3F55C7EC4A894958BC16E3AD8B8A49E0.jpg
147K

4C9243601F8046E588923375183F9255.jpg
51K

52C7233AE3584081A2A4B83B9811454C.jpg
126K

5EE7B8B77F2549CA8F95051456FD3FB2.jpg

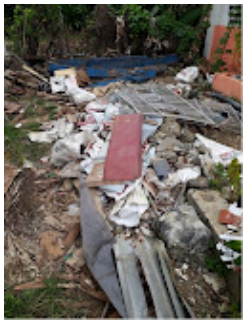

140K

608C26FD309C480AA22AA6B7A96928B0.jpg
104K

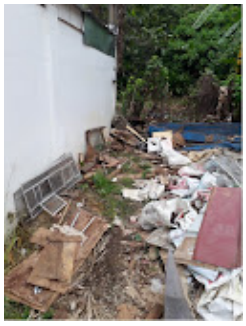

A56D4E85C29C4859BDA0749BBFD54057.jpg
120K

DA9A7945CC524F2BA4471D0C408D1AA8.jpg
139K

F00AA0DBA3FD4AF1B1F9D0A479BAF098.jpg
60K

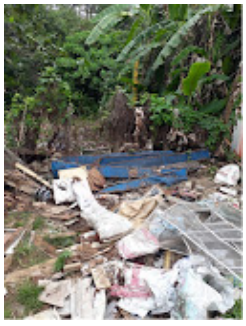

FEDF0783C5A044A5BB62CE33E956E5D6.jpg
153K

608C26FD309C480AA22AA6B7A96928B0.jpg

104K

TimeVideo_20220101_110538.mp4
16485K