

TECHNICAL DESCRIPTION		
LINES	BEARINGS	DISTANCES
BOUNDARY (3,200 SQ.M.)		
1-2	S 62° 32' W	61.93M.
2-3	N 75° 22' W	26.88M.
3-4	N 29° 09' E	66.54M.
4-5	N 70° 15' E	26.48M.
5-6	S 24° 27' E	16.77M.
6-7	S 26° 53' E	3.68M.
7-8	S 28° 34' E	8.36M.
8-1	S 29° 38' E	22.31M.
TIE LINE: N 39° 09' W, 11,377.44M.; From B.L.L.M. No.1, Cad. 1150-D, Busuanga Cadastre to Corner Marked "1";		

LEGENDS:



- AREA=3,200 SQ.M.



- SALVAGE ZONE (20.00M. WIDE)

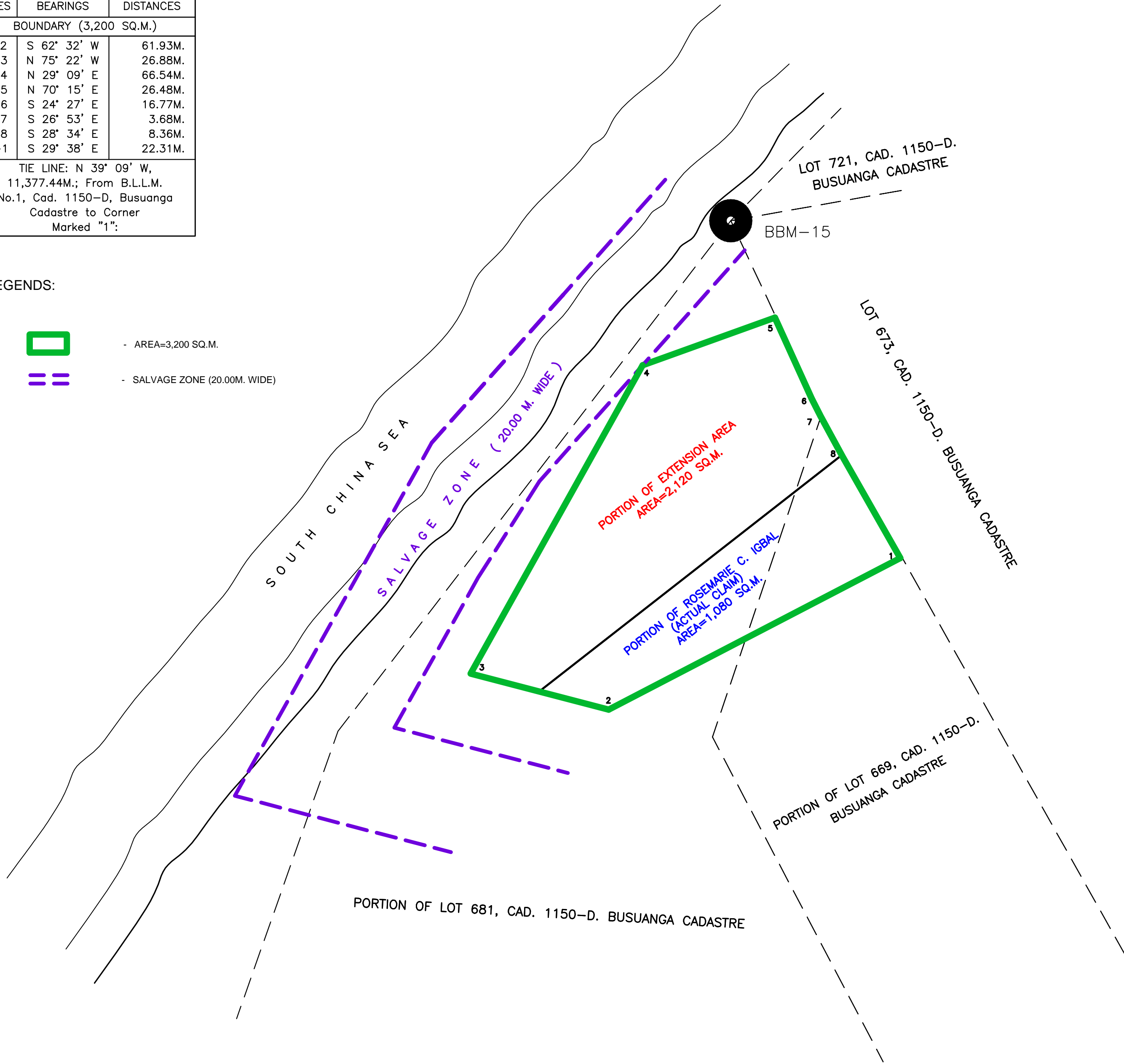

NOTE:  
All corners are P.S. cyl. conc. mons 15 x 40 cms.

SKETCH  
PLAN OF LAND

OF PORTION OF LOT 681 & LOT 669, CAD. 1150-D.  
BUSUANGA CADASTRE

AS PREPARED FOR  
MICHELLE E. GENIL  
SITUATED IN THE

RURBAN CODE :  
BARANGAY OF : NEW BUSUANGA  
MUN. OF : BUSUANGA  
PROVINCE OF : PALAWAN  
ISLAND OF : PALAWAN  
CONTAINING AN AREA OF 3,200 SQ. M.

ZONE NO.:  
PPCS-PTM/PRS 92:  
BEARING: GRID  
SCALE 1: 600

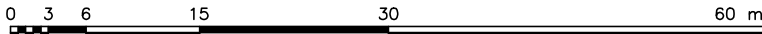

CERTIFICATION

I certify that this plan accurately indicates the boundaries of the property as pointed to me on the ground by the survey claimant or her authorized representative and that I assume full responsibility for the technical correctness of the survey and accuracy of the monument setting.

Date prepared:  
MAY 20, 2022

*Marion Lungo*  
MARION ELIGAR C. LUNGO  
GEODETIC ENGINEER

Reg. Cert. No. : 8640 Date : 09-09-10  
License No. : 1633438 Date : 01-04-22

Republic of the Philippines  
Department of Environment and Natural Resources

VERIFICATION

I certify that this survey plan is verified and found to conform with survey data / records on file in this office.  
THIS PLAN SHALL NOT BE USED FOR LAND REGISTRATION.

DATE \_\_\_\_\_ 20 \_\_\_\_\_  
PURPOSE \_\_\_\_\_

CHIEF, REGIONAL SURVEYS DIVISION

Date Submitted

ADDITIONAL INFORMATION AFTER DATE OF VERIFICATION