

Portion waived  
to train local

STEWARDSHIP AGREEMENT HOLDER  
PERFORMANCE EVALUATION AND RATING SHEET

70

REGION : MIMANOPA  
 PENRO : PALAWAN  
 CENRO : CORON  
 Name of CS Holder : BERNIE L. JARDIN CS No.: 422001043  
 Location :  
     Barangay : SAN MIGUEL  
     Municipality : LINAPALAN  
     Province : PALAWAN  
 Area Granted : 0.2528  
 Date Granted : SEPT. 19, 1997  
 Status of the Area : EXISTING

I. AREA DEVELOPMENT

1. Farm Area Development And Management

Farming Practices/Technologies (please indicate location on the attached sketch map of the farmplot the development/improvements made)

Farming Practices/Technologies	Percentage Of Farm Area Covered	Crops Planted	Generated Benefits (good, fair, poor)
a. Agroforestry Farm Establishment	15%	Mango, Calamansi	fair
b. Orchard and Tree Plantation	20%	Cashew plantation	Good
c. Agricrops			

2. Farm Protection, Care And Maintenance

Activities	Good	Fair	Poor
a. Forest Protection	✓		
b. Fertilizer Application		✓	
c. Pesticide Application			✓

3. Other Improvements

Other Improvements	Good	Fair	Poor
a. Monument in each Farm Corner	✓		
b. Fertilizer Application		✓	
c. Pesticide Application			✓

II. CONSERVATION OF FOREST RESOURCES

Activities	Good	Fair	Poor
a. Protection of naturally growing trees	✓		
b. Soil and Water Conservation/Soil Erosion		✓	



Control Measures			
c. Protection of vegetation along waterlines, rivers and streams		✓	
d. Compliance to existing forestry laws, rules and regulations		✓	

## REMARKS

### III. INVOLVEMENT ON THE ORGANIZATIONAL ACTIVITIES

1. Is the grantee a member of Stewardship Association/CBFM Peoples Organization?

[ ] Yes [ ] No

If yes, please specify position in the organization.

2. As officer/member, what organizational activities had you participated?

Activities	Always	Sometimes	Never
a. Meetings			
b. Planning/Decision Making			
c. Implementation/Monitoring			
d. Pahina/Collective Labor			

### IV. STATUS OF OCCUPANCY:

( ) Actual CS Holder ( ) Leased/Mortgaged ( ) Sold by CS Holder

#### REMARKS:

Result of the assessment & evaluation conducted disclosed that the CS holder had sold the portion of his ISF area to a certain Engr Escal which is the grounds for Cancellation of CS contract. The area cat 70 equivalent to 100% of the area, however the team recommend for Cancellation/Termination of CS contract.

#### EVALUATORS:

**MARK GLENN T. MANAGDAG**

Team Leader

**ANGELINE U. PERCUT**

Member

**DANILLO C. PATRO**

Member

**WILSON J. PRUDENTO**

Barangay Official

**ARON D. BILLORE**

Member

**DENNIS T. JACOBIS**

Member

**EUPHRA SEBUNZA**

Member

**ALBERT ABAYKIN**

#### ATTESTED BY:

**RODOLFO G. MANIANG**

CENR Officer

**6/27/22**

Date



Republic of the Philippines  
DEPARTMENT OF ENVIRONMENT AND NATURAL RESOURCES

# CERTIFICATE OF STEWARDSHIP

To All Whom These Presents May Come, Greetings:

THAT this CERTIFICATE OF STEWARDSHIP is being awarded to:

BERNIE L. JARDIN

of legal age, Filipino, who is (are) the actual tiller(s) of the land specified in this contract, and who commits himself/herself/themselves to the responsibilities of stewardship, with residence at Ilog, San Miguel, Linapacan, Palawan to develop and manage a SOCIAL FORESTRY AREA in accordance with the attached AGREEMENT, on a portion of forest land situated in Sitio Ilog, Barangay San Miguel, Municipality of Linapacan, Province of Palawan, containing an area of .8528 hectares, more or less, bounded and described as follows:

Bounded on the North by Public Land; on the East by Lot 26-A and Mangrove; on the South by Lot 25; and on the West by Public Land.

and registered with the DEPARTMENT OF ENVIRONMENT AND NATURAL RESOURCES in accordance with existing rules and regulations.

As (a) forest land steward(s), BERNIE L. JARDIN commit(s) himself/herself/themselves to protecting and enhancing the ecology of the land specified in this contract and to joining with other stewards in the area in protecting and enhancing their natural resource base. In exchange for such a commitment, the steward(s) shall have the right to peaceful possession, cultivation and enjoyment of his/her/their forest landholding and the fruits thereof, the right to manage and work on the forest landholdings in accordance with appropriate forest land and farm methods and practices, and such other rights as may be granted or provided by laws, orders, letters of instruction, rules and regulations.

The steward(s) shall also faithfully comply with the obligations specified under the Stewardship Agreement hereto attached.

IN TESTIMONY WHEREOF, and by the authority vested in me by law, I, VICTOR O. RAMOS, Secretary of the Department of Environment and Natural Resources, have caused this CERTIFICATE to be issued and the seal of the Department of Environment and Natural Resources to be hereunto affixed.

Given under my hand at Quezon City on this 19th day of September in the year of our Lord One Thousand Nine Hundred and Ninety Seven.

ATTESTED:

ANTONIO G. PRINCIPLE  
Regional Executive Director  
By: EDWIN I. CAC  
Chief, Forest Dev't. Unit

Entered in the Registration Book of the  
Department of Environment and Natural  
Resources this day of Sept. 19, 1997  
under Registry Book No. 2, Page No. 1.

VICTOR O. RAMOS  
Secretary  
By: DOSDADO Z. OCAMPO  
CENRO



119°51'50"E

119°51'55"E

GEOGRAPHIC COORDINATES

LOT1: AREA: 7234 HA.

LOT_CORNER	LATITUDE	LONGITUDE
1	11°29'01.98"	119°51'53.21"
2	11°28'59.02"	119°51'47.22"
3	11°29'00.11"	119°51'46.80"
4	11°29'03.08"	119°51'52.81"

LOT1: AREA: 1294 HA.

LOT_CORNER	LATITUDE	LONGITUDE
1	11°29'02.14"	119°51'48.22"
2	11°29'03.24"	119°51'47.13"
3	11°29'03.82"	119°51'46.99"
4	11°29'02.73"	119°51'45.17"

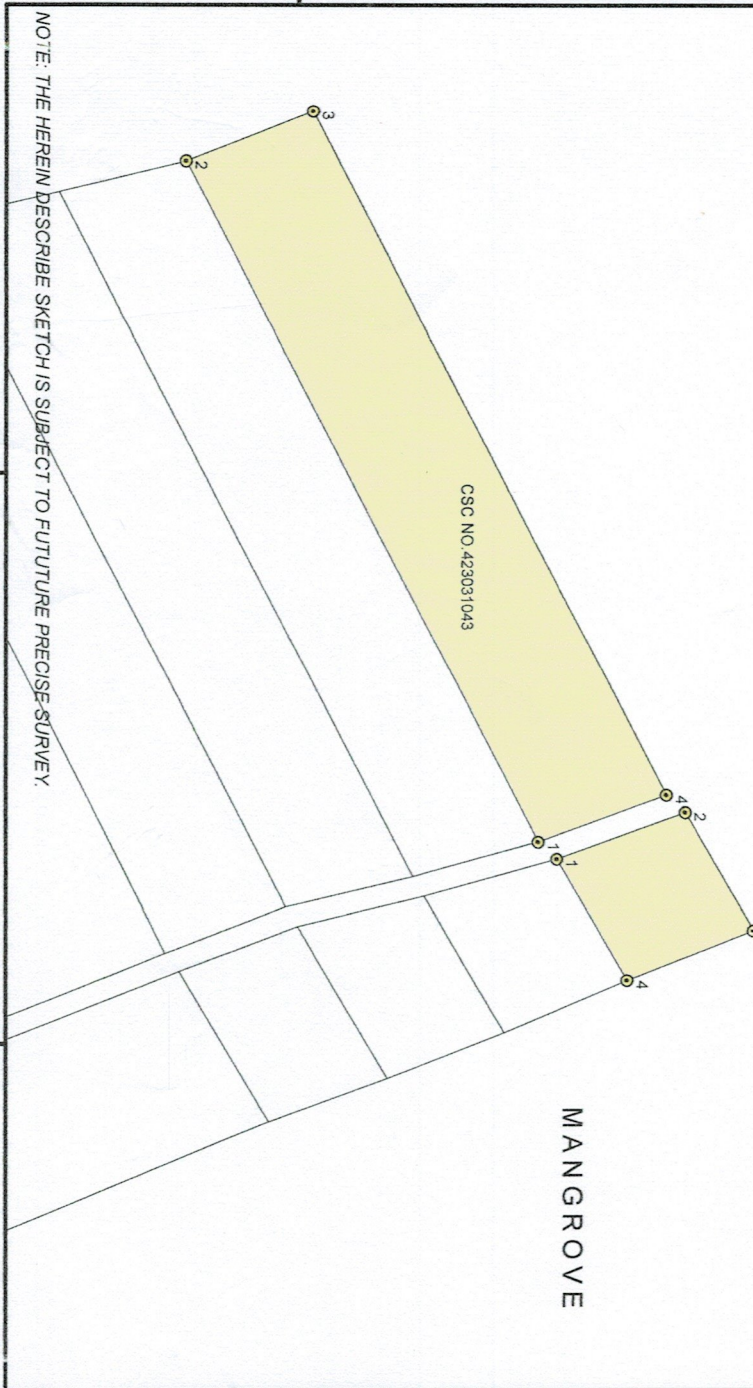
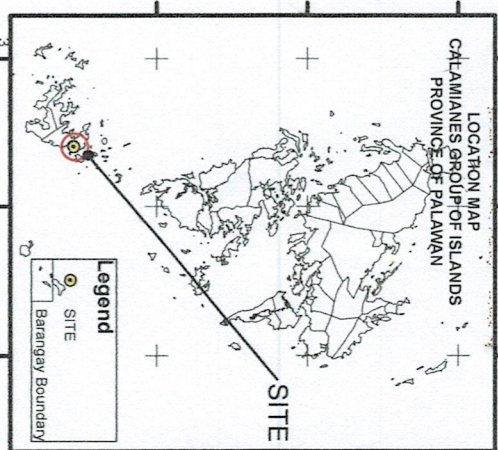

NOTE: THE HEREIN DESCRIBE SKETCH IS SUBJECT TO FUTURE PRECISE SURVEY.

ASSESSED BY:

MARK GLENN I. MANAGDAG  
CBFM DESK OFFICER

ARGIE BILLORES  
Forester I

ROMULO VENTURA  
Park Maintenance Foreman

ANGELIE U. PASCUAL  
LMI I

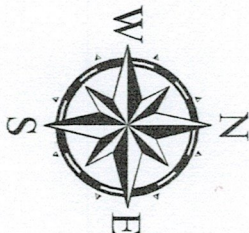

SKETCH MAP

Showing the area covered by

CERTIFICATE OF STEWARDSHIP  
NO: 423031043

For: Social Forestry Area

awarded to

**BERNIE L. JARDIN**

LOCATED AT:

SITIO : ILOG  
BARANGAY : SAN MIGUEL  
MUNICIPALITY : LINAPACAN  
PALAWAN : PALAWAN

APPROXIMATE AREA: 0.8528 HA



SCALE : 1 : 2000

PROJECTION : WORLD GEODETIC SYTEM (WGS84)

LEGEND

- CORNER
- BERNIE JARDIN
- CSC\_LOTS

CHECKED BY:

FERDINAND GATCHALIAN  
Forester III

ATTESTED BY  
RODNEY R. VERIAN  
OIC - DENRO





Republic of the Philippines  
Department of Environment and Natural Resources  
MIMAROPA Region  
**COMMUNITY ENVIRONMENT AND NATURAL RESOURCES OFFICE**  
Calamianes Island Coron, Palawan

**MEMORANDUM**

FOR : THE COMMUNITY ENVIRONMENT & NATURAL RESOURCES OFFICER

FROM : The CSC Evaluation & Assessment Team

SUBJECT : **EVALUATION AND ASSESSEMENT REPORT ON CSC's ISSUED LOCATED AT SITIO ILOG, BARANGAY SAN MIGUEL, LINAPACAN, PALAWAN**

DATE : June 10, 2022

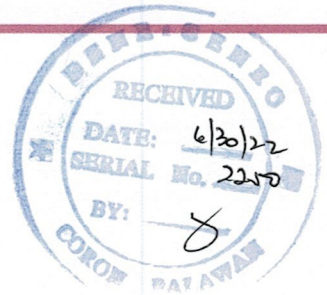

Please be informed that on June 6-10, 2022 the undersigned personnel of this office conducted evaluation and assessment of CSC issued to Bernie L. Jardin bearing **CSC No. 423031043** with a total area of **0.8528** hectare located at So. Ilog, Barangay San Miguel, Linapacan, Palawan.

Hereunder are result of the evaluation and assessment, to wit:

1. Mr. Bernie L. Jardin was awarded a Certificate of Stewardship Contract(CSC) on September 19, 1997 still existing and it will be expire on September 20, 2022
2. The CSC area have development planted with forest tress, fruit bearing tress, and agricultural crops the CS area got 70 points equivalent to "Satisfactory Rating" however the CS holder was executed a waiver of rights waiving, transferring and renouncing all their rights over the land to a certain Ervin Escal which is a gross violation of existing rules and regulations and a sufficient ground for the cancellation of Stewardship Contract.

Section 10.9 of DENR Administrative Order No. 4 Series of 1991 or otherwise known as the Revised Regulations Governing the Integrated Social Forestry Program (ISFP) and Section 6.3 of DENR Memo Circular No. 21 Series of 1993 stated the responsibilities of the holder and grounds for cancellation/termination of CSC, to wit;

Section 10.9 of DAO No. 4 Series of 1991 Refrain from transferring or assigning their allocated land or any portion thereof without approval from the DENR Secretary or his authorized representative.

"Section 6.3 of DENR Memorandum Circular, Series of 1993 Transferring the Certificate of Stewardships to other person through sale"

In view of the above facts and findings of the inspection team, the aforementioned CSC is recommended for cancellation of Stewardship Contract.

Attached are duly accomplished CSC Evaluation and Assessment Form together with sketch map and geotagged pictures taken during the conduct of assessment.

For information, record and further instruction/s.

MARK GLENN T. MANAGDAG  
ECOMS-II/CBFM Desk Officer

DANILO G. PATRON  
Park Maintenance

ROMULO M. VENTURA  
Park Maintenance

ARGIE BILLONES  
Forester I

ANGELIE G. PASCUAL  
LMI

MA. LANI T. VENTURA  
Forest Ranger

ELIZALDE SEGUNDO  
Forest Technician II

DENNIS JAGMIS  
Forest Technician II

ALBERT ABARAING  
Forest Ranger



TECHNICAL		DESCRIPTION		REMARKS	
LINE	BEARING	DISTANCE	HA.		
LOT-26					
1	S. 62° 49' W.	203.00	"	STAKE	
2	N. 18° 26' W.	36.14	"	"	
3	N. 62° 49' E.	202.00	"	"	
4	S. 20° 01' E.	36.00	"	"	
LOT-26-A					
1	N. 20° 01' W.	36.00	"	"	
2	N. 59° 53' E.	36.00	"	"	
3	S. 21° 36' E.	35.84	"	"	
4	S. 59° 53' W.	37.01	"	"	

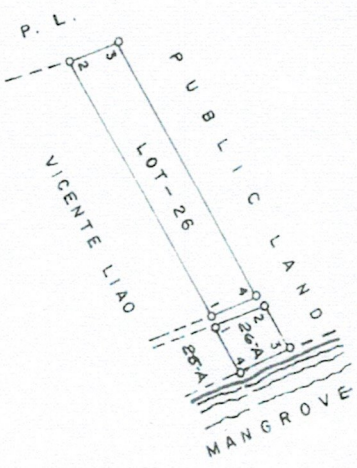

Name		Position		Date	
Surveyed By	DENR CENRO TEAM				
Prepared By	JAIME C. LANAJA		U.W.-I		09-15-97
Checked By	BERNARDO F. CASTILLO		F.S.-I		
Verified By	DIOSDADO L. OCAMPO		CENRO		

NOTE  
The here in described area is subject to future precise survey

# MAP

## OF AREA COVERED BY CERTIFICATE OF STEWARDSHIP

NO. 0423.031043

### FOR: SOCIAL FORESTRY AREA

OF

BERNIE L. JARDIN

LOCATED AT  
SITIO IL OG  
BARANGAY SAN MIGUEL  
MUNICIPALITY LINAPACAN  
PROVINCE PALAWAN

APPROXIMATE AREA = .8528 HECTARES

SCALE 1:4,000  
100 80 60 40 20 0 50 100 MTS

Republic of the Philippines  
Department of Environment and Natural Resources  
Region 4

We hereby certify that this is the correct map of the area under Stewardship Contract No.                      of                      as described herein. SOCIAL FORESTRY AREA  
This map was prepared based from the submitted compilation sketch for                      and other references available in this Office.

RENATO BALANCA  
BARANGAY CAPTAIN  
EDWIN I. CAC  
SOCIAL FORESTRY DESK OFFICER

APPROVED

*[Signature]*  
DIOSDADO L. OCAMPO  
CENRO



PHOTO DOCUMENTATIONS DURING THE CONDUCT OF CSC EVALUATION  
AND ASSESSMENT AWARDED TO BERNIE JARDIN, IN SITIO ILOG  
BARANGAY. SAN MIGUEL, LINAPACAN, PALAWAN

