

Republic of the Philippines
Department of Environment and Natural Resources
Visayas Avenue, Diliman, Quezon City

DENR Form No. _____

APPLICATION FOR RENEWAL
OF CERTIFICATE OF STEWARDSHIP

1. Name: MONTESS JOSE Vicencio
(Last Name) (First Name) (Middle Initial)
2. Birthdate: FEB. 19, 1940
3. Address:
Sitio: BALETE
Barangay: SAN MIGUEL
Municipality: LINAPATAN
Province: PATNUNAN
4. Educational Attainment: High School Graduate
5. Occupation: Senior citizen
6. Civil Status:
☐ Single ☒ Widow
☐ Married ☐ Others
7. Name of Spouse: _____
(If husband is applicant, indicate the maiden name of wife)

8. Names of Household Members

| Names (pls indicate if holder of CS) | Age | Relationship | Educational Attainment | Occupation |
|--------------------------------------|-----|--------------|------------------------|------------|
| JANET CHUA | 54 | daughter | College Graduate | |
| LEO MONTESS | 51 | son | College Graduate | |
| IRENE MONTESS | 48 | daughter | College Graduate | |
| | | | | |
| | | | | |
| | | | | |
| | | | | |
| | | | | |
| | | | | |

(Note: Use additional sheet if necessary)

Need to be translated into the local dialect

9. Estimated Annual Income of Family:

| Name of Family Member | Source of Income (include on-farm and off-farm activities) | Amount of Income |
|-----------------------|--|------------------|
| | | |
| | | |
| | | |

10. Area covered by Existing CS (ha): 1.2673 HAs.

Location: SO. DALETE, BRGY. SAN MIGUEL, UNAPACAN, PANGASINAN

CS No. 42302006

Date Issued: 2/10/1996
(day/month/year)

Expiry Date: 3/10/2021
(day/month/year)

11. Place of Residence: ☐ Inside Area Occupied ☐ Outside Area Occupied

12. Are you a member of an organization? ☐ Yes ☐ No

If yes, name of the organization: _____

Position in the organization: _____

I HEREBY CERTIFY that the answers given above are true and correct to the best of my knowledge and belief and I understand that any information I have stated in this application which are contrary to facts shall factor cause the rejection of the application or cancellation of the stewardship agreement that may be granted as a result.

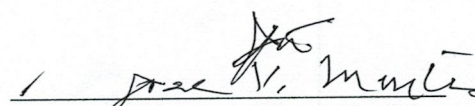

(Signature of Applicant)

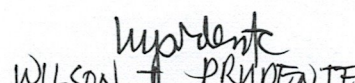
THIS IS TO CERTIFY that _____ is the holder of Certificate of Stewardship No. _____ and actually tilling the area subject of this application for renewal.

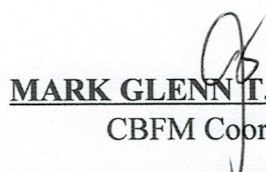
WILSON T. PRUDENTE
Barangay Official

MARK GLENN T. MANAGDAG
CBFM Coordinator

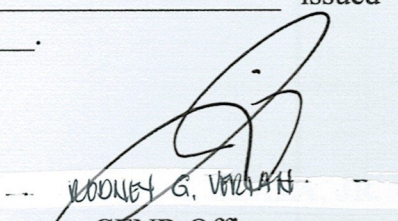
SUBSCRIBED AND SWORN to me this _____ day of _____, applicant exhibiting his residence certificate number _____ issued on _____ at _____.

RODNEY G. VALERA
CENR Officer
6/27/20

STEWARDSHIP AGREEMENT HOLDER PERFORMANCE EVALUATION AND RATING SHEET

REGION : MIMAROPA
 PENRO : PALAWAN
 CENRO : WILSON
 Name of CS Holder : JOSE MONTES CS No.: 42302006
 Location :
 Barangay : SAN MIGUEL
 Municipality : LINAPAYAN
 Province : PALAWAN
 Area Granted : 1.2673 HAK.
 Date Granted : OCTOBER 2, 1996
 Status of the Area : EXPIRED

I. AREA DEVELOPMENT

1. Farm Area Development And Management

Farming Practices/Technologies (please indicate location on the attached sketch map of the farmland the development/improvements made)

| Farming Practices/Technologies | Percentage Of Farm Area Covered | Crops Planted | Generated Benefits (good, fair, poor) |
|------------------------------------|---------------------------------|-------------------------------|---------------------------------------|
| a. Agroforestry Farm Establishment | 25% | Mango, Narra, Mangun, Coconut | Good |
| b. Orchard and Tree Plantation | 20% | Cashew Plantation | Good |
| c. Agricrops | 10% | few Pineapple, Camote | Fair |

2. Farm Protection, Care And Maintenance

| Activities | Good | Fair | Poor |
|---------------------------|------|------|------|
| a. Forest Protection | ✓ | | |
| b. Fertilizer Application | | ✓ | |
| c. Pesticide Application | | | ✓ |

3. Other Improvements

| Other Improvements | Good | Fair | Poor |
|---------------------------------|------|------|------|
| a. Monument in each Farm Corner | ✓ | | |
| b. Fertilizer Application | | ✓ | |
| c. Pesticide Application | | | ✓ |

II. CONSERVATION OF FOREST RESOURCES

| Activities | Good | Fair | Poor |
|---|------|------|------|
| a. Protection of naturally growing trees | ✓ | | |
| b. Soil and Water Conservation/Soil Erosion | | ✓ | |

| | | | |
|--|--|---|--|
| Control Measures | | | |
| c. Protection of vegetation along waterlines, rivers and streams | | / | |
| d. Compliance to existing forestry laws, rules and regulations | | / | |

REMARKS

III. INVOLVEMENT ON THE ORGANIZATIONAL ACTIVITIES

1. Is the grantee a member of Stewardship Association/CBFM Peoples Organization?
☐ Yes ☐ No
 If yes, please specify position in the organization.

2. As officer/member, what organizational activities had you participated?

| Activities | Always | Sometimes | Never |
|------------------------------|--------|-----------|-------|
| a. Meetings | | | |
| b. Planning/Decision Making | | | |
| c. Implementation/Monitoring | | | |
| d. Pahina/Collective Labor | | | |

IV. STATUS OF OCCUPANCY:

() Actual CS Holder () Leased/Mortgaged () Sold by CS Holder

REMARKS:

Result of evaluation conducted disclosed that there are development within the CCC area got 2 points equivalent to satisfactory rating. CS holder has complied with the terms & conditions stated in the contract. The team recommend for the renewal of Stewardship contract.

EVALUATORS:

MARK GLENN T. MANAGDAG

Team Leader

ANGELIE N. PASCUA

Member

ARGENT S. LUCAS

Member

DENNIS T. JAGMIS

Member

DANILLO G. PATRON

Member

FELIZADOR S. LUCAS

Member

WILSON T. PRUDENTE

Barangay Official

ALBERT ABARIVER

ATTESTED BY:

ROBERT G. UMANAN
 CENR Officer

6/28/20
 Date

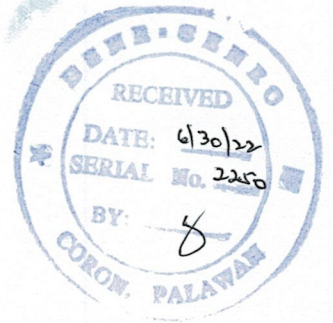

MEMORANDUM

FOR : THE COMMUNITY ENVIRONMENT & NATURAL RESOURCES OFFICER

FROM : The CSC Evaluation & Assessment Team

SUBJECT : EVALUATION AND ASSESSEMENT REPORT ON CSC's ISSUED LOCATED AT SITIO BALETE, BARANGAY SAN MIGUEL, LINAPACAN, PALAWAN

DATE : June 10, 2022

Please be informed that on June 10, 2022 the undersigned personnel of this office conducted evaluation and assessment of CSC issued to **Mr. Jose V. Montes** bearing **CSC No. 42302006** with a total area of **1.2673** hectares located at So. Balete, Barangay San Miguel, Linapacan, Palawan.

Hereunder are results of the Inspection/evaluation, to wit:

1. Mr. Jose Montes was awarded a Certificate of Stewardship Contract(CSC) on August 22, 1996 and expired on August 23, 2021.
2. The CS area is well developed fully planted with forest tress, fruit bearing tress, and agricultural crops.
3. The CS area got 75 points equivalent to "Satisfactory rating" The CS holder complied with the terms and conditions stipulated in the Stewardship Contract.

In view of the above facts and findings of the assessment and evaluation team, the aforementioned CSC is recommend for renewal of Stewardship Contract to Mr. Jose V. Montes

Attached is duly accomplished CSC Evaluation and Assessment Form together with sketch map, and geotagged pictures taken during the conduct of assessment.

For information, record and further instruction/s.

MARK GLENN T. MANAGDAG
ECOMS-II/CBFM Desk Officer

DANILO G. PATRON
Park Maintenance

ROMULO M. VENTURA
Park Maintenance

ARGIE BILLIONES
Forester

ANGELE U. PASCUAL
LMI

MA. LANI T. VENTURA
Forest Ranger

ELIZALDE SEGUNDO
Forest Technician II

DENNIS JAGMIS
Forest Technician II

ALBERT ABARAING
Forest Ranger

| CORNER | LATITUDE | LONGITUDE |
|--------|--------------|---------------|
| 1 | 11°29'47.90" | 119°52'11.20" |
| 2 | 11°29'53.05" | 119°52'10.83" |
| 3 | 11°29'54.28" | 119°52'08.94" |
| 4 | 11°29'56.50" | 119°52'09.90" |
| 5 | 11°29'53.82" | 119°52'12.34" |
| 6 | 11°29'47.79" | 119°52'13.44" |

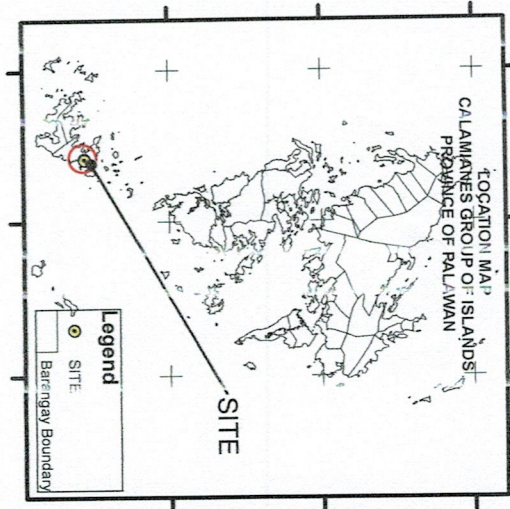

BAY

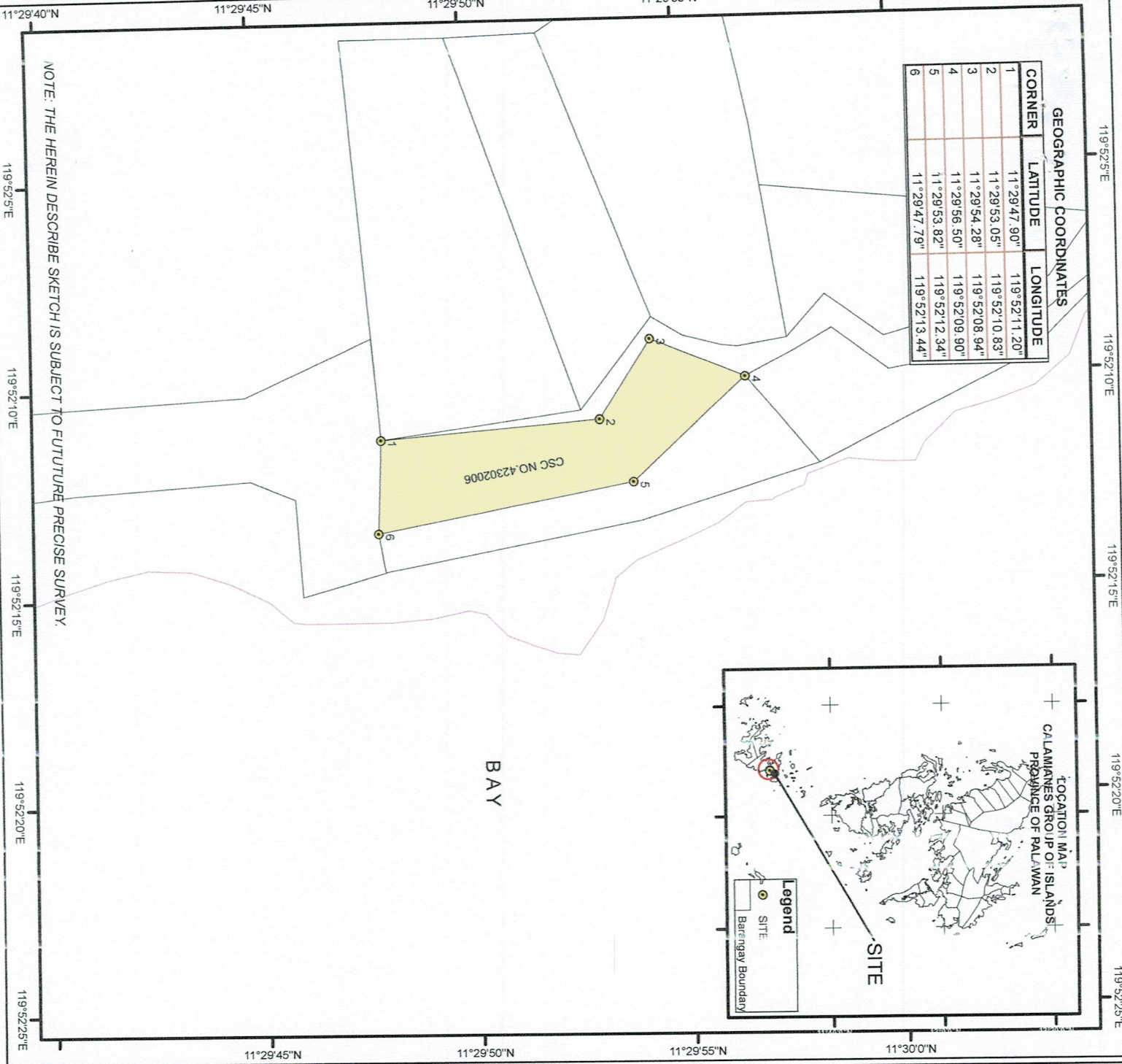

NOTE: THE HEREIN DESCRIBE SKETCH IS SUBJECT TO FUTURE PRECISE SURVEY.

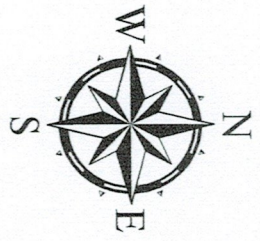

SKETCH MAP

showing the area covered by

CERTIFICATE OF STEWARDSHIP
NO: 42302006

For: Social Forestry Area
awarded to

JOSE MONTES

LOCATED AT:

SITIO : BALETE
BARANGAY : SAN MIGUEL
MUNICIPALITY : LINAPACAN
PALAWAN : PALAWAN

APPROXIMATE AREA: 1.2673 HAS.



SCALE : 1 : 4000

PROJECTION : WORLD GEODETIC SYTEM (WGS 84)

Legend

- LOT_CORNER
- CSC_LOTS
- JOSE MONTES
- COASTLINE

PREPARED BY:

CHECKED BY:

MARK GLENN MANASDAG
ECONS III/BFM DO

FERDINAND GATCHALLAN
Forester III/Chief CDS

ATTESTED BY:

RODNEY VERIAN
OIC - CENTRO

PHOTO DOCUMENTATION DURING THE CONDUCT OF CSC EVALUATION
AND ASSESSMENT AWARDED TO JOSE V. MONTES IN SITIO BALETE BRGY.
SAN MIGUEL, LINAPACAN, PALAWAN



Republic of the Philippines
DEPARTMENT OF ENVIRONMENT AND NATURAL RESOURCES

CERTIFICATE OF STEWARDSHIP

To All Whom These Presents May Come, Greetings:

THAT this CERTIFICATE OF STEWARDSHIP is being awarded to:

JOSE MONTES MARRIED TO ESTER A. MONTES

of legal age, Filipino, who is (are) the actual tiller(s) of the land specified in this contract, and who commits himself/herself/themselves to the responsibilities of stewardship, with residence at Bgy. San Miguel, Linapacan, Palawan to develop and manage a SOCIAL FORESTRY AREA in accordance with the attached AGREEMENT, on a portion of forest land situated in Sitio Balete, Barangay San Miguel, Municipality of Linapacan, Province of Palawan, containing an area of 1.2673 hectares, more or less, bounded and described as follows:

Bounded on the North by Road and Lot No. 61; on the East by Lot No. 56; on the South by Lot Nos. 67 & 68 and on the West by Road and Lot No. 58.

and registered with the DEPARTMENT OF ENVIRONMENT AND NATURAL RESOURCES in accordance with existing rules and regulations.

As (a) forest land steward(s), JOSE AND ESTER MONTES commit(s) himself/herself/themselves to protecting and enhancing the ecology of the land specified in this contract and to joining with other stewards in the area in protecting and enhancing their natural resource base. In exchange for such a commitment, the steward(s) shall have the right to peaceful possession, cultivation and enjoyment of his/her/their forest landholding and the fruits thereof, the right to manage and work on the forest landholdings in accordance with appropriate forest land and farm methods and practices, and such other rights as may be granted or provided by laws, orders, letters of instruction, rules and regulations.

The steward(s) shall also faithfully comply with the obligations specified under the Stewardship Agreement hereto attached.

IN TESTIMONY WHEREOF, and by the authority vested in me by law, I, VICTOR O. RAMOS, Secretary of the Department of Environment and Natural Resources, have caused this CERTIFICATE to be issued and the seal of the Department of Environment and Natural Resources to be hereunto affixed.

Given under my hand at Quezon City on this 2nd day of October in the year of our Lord One Thousand Nine Hundred and Ninety Six.

ATTESTED:

ANTONIO G. PRINCIPLE

Regional Executive Director

By: INOCENCIO JESUS S. RAMOS
Social Forestry Desk Officer

Entered in the Registration Book of the Department of Environment and Natural Resources this day of _____, 19____, under Registry Book No. _____, Page No. _____.

VICTOR O. RAMOS

Secretary

By: DIOSDADO L. OCAMPO

CENRO

STANDARD INTRODUCTION

| LINE | BEARING | DISTANCE | REMARK |
|------|-----------|----------|--------|
| 1 | S. 00° E. | 20 M. | " |
| 2 | S. 00° W. | 31 " | " |
| 3 | N. 86° W. | 44 " | " |
| 4 | N. 33° W. | 40 " | " |
| 5 | S. 30° W. | 167 " | " |
| 6 | N. 22° W. | 78 " | " |
| 7 | N. 20° E. | 30 " | " |
| 8 | N. 43° E. | 46 " | " |
| 9 | N. 65° E. | 193 " | " |

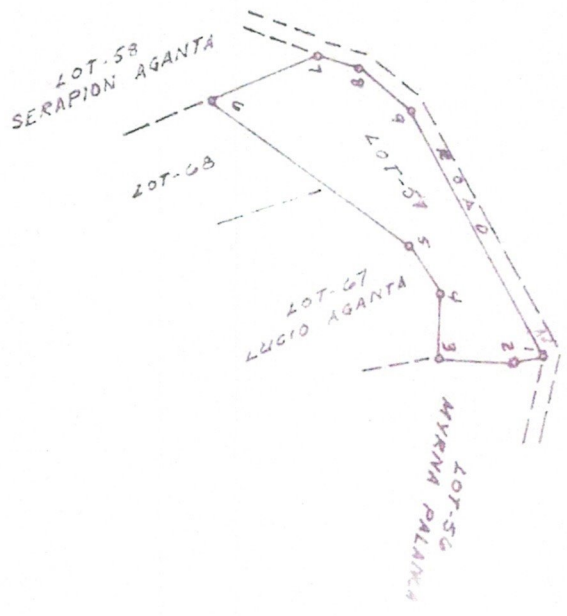

| | | | | |
|---------------|----------------------|------|----------|------|
| Surveyed By | DENR CENRO TEAM | Name | Position | Date |
| Prescribed By | JAIME C. LANAJA | | | |
| Checked By | BERNARDO F. CASTILLO | | | |
| Verified By | DIOSDADO L. OCAÑO | | | |

NOTE
The herein described area is
subject to future precise survey

MAP

CERTIFICATE OF STEWARDSHIP

NO. 042302006

FOR SOCIAL FORESTRY AREA

OF

JOSE MONTES

LOCATED AT

SITIO BALETE
BARANGAY SAN MIGUEL

MUNICIPALITY LINAPACAN
PROVINCE PALAWAN

APPROXIMATE AREA = 1,2673 HECTARES

SCALE 1:4,000



Republic of the Philippines
Department of Environment and Natural Resources
Region 4

We hereby certify that this is the correct map of the area under
Stewardship Contract No. _____ of _____ as described herein.
for SOCIAL FORESTRY AREA
This map was prepared based from the authenticated compilation sketch
and other reference available in this Office

INOCENCIO JESUS S. RAMOS
SOCIAL FORESTRY DESK OFFICER

REMIATO PALANCA
BARANGAY CAPTAIN

APPROVED

DIOSDADO L. OCAÑO
CENRO