

Control Measures			
c. Protection of vegetation along waterlines, rivers and streams		/	
d. Compliance to existing forestry laws, rules and regulations		/	

REMARKS \_\_\_\_\_

### III. INVOLVEMENT ON THE ORGANIZATIONAL ACTIVITIES

1. Is the grantee a member of Stewardship Association/CBFM Peoples Organization?

[ ] Yes [ ] No

If yes, please specify position in the organization.

2. As officer/member, what organizational activities have you participated?

Activities	Always	Sometimes	Never
a. Meetings			
b. Planning/Decision Making			
c. Implementation/Monitoring			
d. Pahina/Collective Labor			

### IV. STATUS OF OCCUPANCY:

( ) Actual CS Holder ( ) Leased/Mortgaged ( ) Sold by CS Holder

#### REMARKS:

CS area had development planted with fruit bearing trees, the CS holder complied with the terms & conditions specified in the CS agreement, and got 75 points equivalent to satisfactory it is recommended for the renewal of Certificate of Stewardship.

#### EVALUATORS:

**MARK GLENN T. MANAGDAG**

Team Leader

**MICHAEL U. ASCUN**

Member

**ARCIO B. BARRERA**

Member

**DENNIS T. JACOMIS**

Member

**DAVID A. PATRON**

Member

**REYNALDO C. CARRASCO**

Member

**Barangay Official**

Barangay Official

**ALBERT B. BARRERA**

#### ATTESTED BY:

**RODNEY C. VENILAN**

CENR Officer

**6/27/22**

Date



756

**STEWARDSHIP AGREEMENT HOLDER  
PERFORMANCE EVALUATION AND RATING SHEET**

REGION : MIMAROPA  
 PENRO : PAUKWAN  
 CENRO : WIKON  
 Name of CS Holder : NORMEITA D. AGENTA CS No.: 42702009  
 Location :  
     Barangay : SAN MIGUEL  
     Municipality : LIWAPATAN  
     Province : PAUKWAN  
 Area Granted : 2.103  
 Date Granted : OG. 7, 1996  
 Status of the Area : ETP INGO

**I. AREA DEVELOPMENT**

**1. Farm Area Development And Management**

Farming Practices/Technologies (please indicate location on the attached sketch map of the farmland the development/improvements made)

Farming Practices/Technologies	Percentage Of Farm Area Covered	Crops Planted	Generated Benefits (good, fair, poor)
a. Agroforestry Farm Establishment	25%	Sew Mangum, Narra	
b. Orchard and Tree Plantation	20%	Cashew Plantation	
c. Agricrops	10%	Sew Cassava, Gabi	

**2. Farm Protection, Care And Maintenance**

Activities	Good	Fair	Poor
a. Forest Protection	/		
b. Fertilizer Application		/	
c. Pesticide Application			/

**3. Other Improvements**

Other Improvements	Good	Fair	Poor
a. Monument in each Farm Corner	/		
b. Fertilizer Application		/	
c. Pesticide Application			/

**II. CONSERVATION OF FOREST RESOURCES**

Activities	Good	Fair	Poor
a. Protection of naturally growing trees	/		
b. Soil and Water Conservation/Soil Erosion		/	



Republic of the Philippines  
Department of Environment and Natural Resources  
Visayas Avenue, Diliman, Quezon City

DENR Form No. \_\_\_\_\_

APPLICATION FOR RENEWAL  
OF CERTIFICATE OF STEWARDSHIP

1. Name: ROANTA NORMITA D.  
(Last Name) (First Name) (Middle Initial)
2. Birthdate: JULY 26, 1975
3. Address:  
Sitio: BALETO  
Barangay: SAN MIGUEL  
Municipality: VIKAPALAN  
Province: PALAWAN
4. Educational Attainment: \_\_\_\_\_
5. Occupation: \_\_\_\_\_
6. Civil Status:  
☒ Single ☐ Widow  
☐ Married ☐ Others
7. Name of Spouse: \_\_\_\_\_  
(If husband is applicant, indicate the maiden name of wife)

8. Names of Household Members

Names (pls indicate if holder of CS)	Age	Relationship	Educational Attainment	Occupation

(Note: Use additional sheet if necessary)

\_\_\_\_\_  
Need to be translated into the local dialect

9. Estimated Annual Income of Family:

Name of Family Member	Source of Income (include on-farm and off-farm activities)	Amount of Income

10. Area covered by Existing CS (ha): 2.103 HAS

Location: SO. PAVITE, BILGU, SAN MIGUEL, LINAPARAN, PALAWAN

CS No. 42702029

Date Issued: 10/07/1996  
(day/month/year)

Expiry Date: 10/08/2021  
(day/month/year)

11. Place of Residence: ☐ Inside Area Occupied ☐ Outside Area Occupied

12. Are you a member of an organization? ☐ Yes ☐ No

If yes, name of the organization: \_\_\_\_\_

Position in the organization: \_\_\_\_\_

I HEREBY CERTIFY that the answers given above are true and correct to the best of my knowledge and belief and I understand that any information I have stated in this application which are contrary to facts shall factor cause the rejection of the application or cancellation of the stewardship agreement that may be granted as a result.

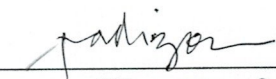
  
(Signature of Applicant)

THIS IS TO CERTIFY that \_\_\_\_\_ is the holder of Certificate of Stewardship No. \_\_\_\_\_ and actually tilling the area subject of this application for renewal.

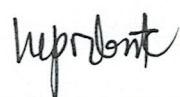
  
Barangay Official

  
**MARK GLENN T. MANAGDAG**  
CBFM Coordinator

SUBSCRIBED AND SWORN to me this \_\_\_\_\_ day of \_\_\_\_\_, applicant exhibiting his residence certificate number \_\_\_\_\_ issued on \_\_\_\_\_ at \_\_\_\_\_.

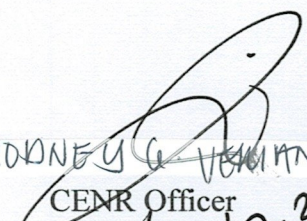
  
RODNEY G. VERINAN  
CENR Officer  
6/27/22





Republic of the Philippines  
**Department of Environment and Natural Resources**  
Community Environment and Natural Resources Office  
Barangay 5, Calamianes Island, Coron, Palawan  
Telephone No. +63 917 504 2633  
E-mail: cenrocoron@denr.gov.ph Website: www.denr.gov.ph

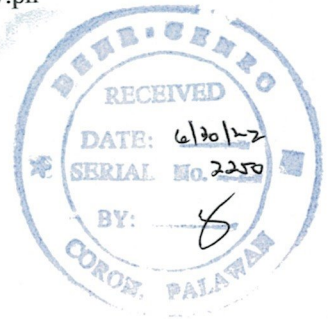

## MEMORANDUM

FOR : THE COMMUNITY ENVIRONMENT & NATURAL RESOURCES OFFICER

FROM : The CSC Evaluation & Assessment Team

SUBJECT : **EVALUATION AND ASSESSEMENT REPORT ON CSC's ISSUED LOCATED AT SITIO BALETE, BARANGAY SAN MIGUEL, LINAPACAN, PALAWAN**

DATE : June 10, 2022

Please be informed that on June 10, 2022 the undersigned personnel of this office conducted evaluation and assessment of CSC issued to **Normelita D. Aganta** bearing CSC No. **42302009** with a total area of 2.103 hectares located at So. Balete, Barangay San Miguel, Linapacan, Palawan.

Hereunder are results of the Inspection/evaluation, to wit:

1. Ms. Normelita D. Aganta was awarded a Certificate of Stewardship Contract(CSC) on October 10, 1996 and expired on October 10, 2021.
2. The CS area is well developed fully planted with forest tress, fruit bearing tress, and agricultural crops.
3. The CS area got 75 points equivalent to "Satisfactory rating" The CS holder complied with the terms and conditions stipulated in the Stewardship Contract.

In view of the above facts and findings of the assessment and evaluation team, the aforementioned CSC is recommend for renewal of Stewardship Contract to Ms. Normelita Aganta

Attached is duly accomplished CSC Evaluation and Assessment Form together with sketch map, and geotagged pictures taken during the conduct of assessment.

For information, record and further instruction/s.

MARK GLENN T. MANAGDAG  
ECOMS-II/CBFM Desk Officer

DANILO G. PATRON  
Park Maintenance

ROMULO M. VENTURA  
Park Maintenance

ARGIE BILLIONES  
Forester

ANGELLE U. PASCUAL  
LMI

MA. LANI T. VENTURA  
Forest Ranger

ELIZALDE SEGUNDO  
Forest Technician II

DENNIS JAGMIS  
Forest Technician II

ALBERT ABARAING  
Forest Ranger



GEOGRAPHIC COORDINATES			
CORNER	LATITUDE	LONGITUDE	
1	11°29'54.32"	119°52'08.41"	
2	11°29'52.62"	119°52'10.61"	
3	11°29'49.86"	119°52'01.64"	
4	11°29'51.81"	119°52'01.59"	

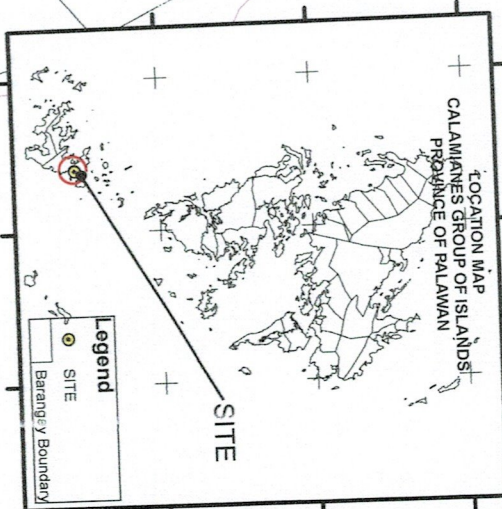

BAY

CSC NO. 42302009

NOTE: THE HEREIN DESCRIBE SKETCH IS SUBJECT TO FUTURE PRECISE SURVEY



SKETCH MAP

showing the area covered by

CERTIFICATE OF STEWARDSHIP  
NO: 42302009

For: Social Forestry Area

awarded to

NORMELITA AGANTA

LOCATED AT:

SITIO : BALETE  
BARANGAY : SAN MIGUEL  
MUNICIPALITY : LINAPACAN  
PALAWAN : PALAWAN

APPROXIMATE AREA: 2.103 HAS.



SCALE : 1 : 4000

PROJECTION : WORLD GEODETIC SYTEM (WGS84)

Legend

- CORNER
- CSC\_LOTS
- NORMELITA\_AGANTA
- COASTLINE

PREPARED BY:

MARK GLENN EMANAGDAG  
ECOMS II DBFM DO

CHECKED BY:

FERDINAND BATCHALIAN  
Forester II Chief CDS

ATTESTED BY:

RODNEY G. VERIAN  
OIC - CENRO



PHOTO DOCUMENTATION DURING THE CONDUCT OF CSC EVALUATION  
AND ASSESSMENT AWARDED TO NORMELITA D. AGANTA IN SITIO BALETE  
BRGY. SAN MIGUEL, LINAPACAN, PALAWAN

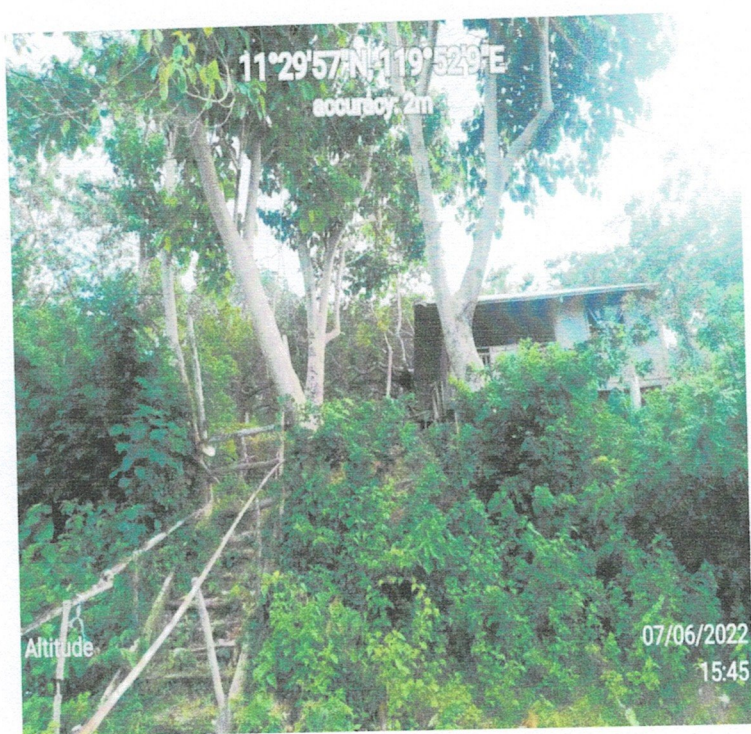



Republic of the Philippines  
DEPARTMENT OF ENVIRONMENT AND NATURAL RESOURCES

# CERTIFICATE OF STEWARDSHIP

To All Whom These Presents May Come, Greetings:

THAT this CERTIFICATE OF STEWARDSHIP is being awarded to:

NORMELITA D. AGANTA

of legal age, Filipino, who is (are) the actual tiller(s) of the land specified in this contract, and who commits himself/herself/themselves to the responsibilities of stewardship, with residence at Bgy. San Miguel, Linapacan, Palawan to develop and manage a SOCIAL FORESTRY AREA in accordance with the attached AGREEMENT, on a portion of forest land situated in Sitio Balate, Barangay San Miguel, Municipality of Linapacan, Province of Palawan, containing an area of 2.1030 hectares, more or less, bounded and described as follows:

Bounded on the North by Lot No. 57; on the East by Lot No. 67;  
on the South by Public Land; and on the West by Lot No. 58.

and registered with the DEPARTMENT OF ENVIRONMENT AND NATURAL RESOURCES in accordance with existing rules and regulations.

As (a) forest land steward(s), NORMELITA D. AGANTA commit(s) himself/herself/themselves to protecting and enhancing the ecology of the land specified in this contract and to joining with other stewards in the area in protecting and enhancing their natural resource base. In exchange for such a commitment, the steward(s) shall have the right to peaceful possession, cultivation and enjoyment of his/her/their forest landholding and the fruits thereof, the right to manage and work on the forest landholdings in accordance with appropriate forest land and farm methods and practices, and such other rights as may be granted or provided by laws, orders, letters of instruction, rules and regulations.

The steward(s) shall also faithfully comply with the obligations specified under the Stewardship Agreement hereto attached.

IN TESTIMONY WHEREOF, and by the authority vested in me by law, I, VICTOR O. RAMOS, Secretary of the Department of Environment and Natural Resources, have caused this CERTIFICATE to be issued and the seal of the Department of Environment and Natural Resources to be hereunto affixed.

Given under my hand at Quezon City on this 7th day of October in the year of our Lord One Thousand Nine Hundred and Ninety Six.

ATTESTED:

ANTONIO G. BRINCIPE

Regional Executive Director

By: INOCENCIO JESUS S. RAMOS  
Social Forestry Desk Officer

VICTOR O. RAMOS

Secretary

By: DIOSDADO L. OCAMPO  
CENRO

Entered in the Registration Book of the  
Department of Environment and Natural  
Resources this day of \_\_\_\_\_, 19\_\_\_\_,  
under Registry Book No. \_\_\_\_\_, Page No. \_\_\_\_\_.



STATION	DISTANCE	BEARING
1	102.44	S 78° 45' E
2	40.00	S 88° 00' E
3	74.00	S 59° 00' W
4	75.00	S 60° 00' W

IMPROVEMENTS INTRODUCED :

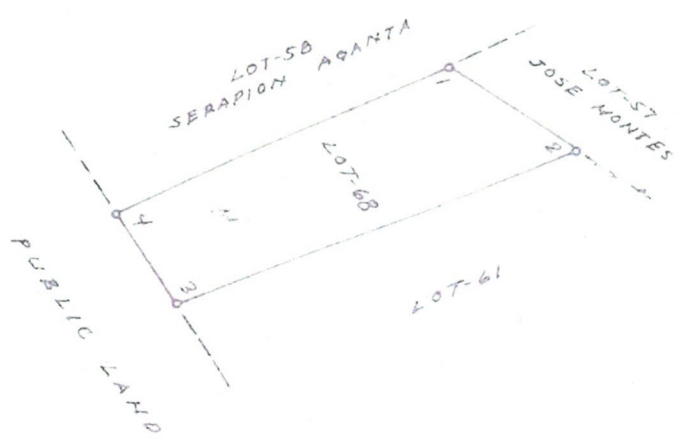

Name	Position	Date
SURVEYED BY : OENR CENRO TEAM		
PREPARED BY : JAIME C. LANAJA		
CHECKED BY : BERNARDO F. CASTILLO		
VERIFIED BY : DIOSDADO L. OCAMPO		

NOTE  
The area in described area is subject to future precise survey

# MAP

OF AREA COVERED BY  
**CERTIFICATE OF STEWARDSHIP**  
 NO. 042302009  
**FOR: SOCIAL FORESTRY AREA**  
 OF

**NORMELITA D. AGANTA**  
 LOCATED AT

SITO : **BALETE**  
 BARANGAY : **SAN MIGUEL**  
 MUNICIPALITY : **LINAPACAN**  
 PROVINCE : **PALAWAN**  
 APPROXIMATE AREA : **2.1030** HECTARES

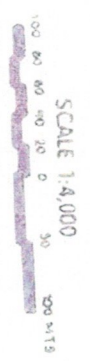

Republic of the Philippines  
 Department of Environment and Natural Resources  
 Region 4

We hereby certify that this is the correct map of the area under Stewardship Contract No. \_\_\_\_\_ of \_\_\_\_\_ as described herein for This map was prepared based from the submitted composition sketch and other references available in this Office.

APPROVED:   
**RENATO PALANCA**  
 BARANGAY CAPTAIN

**DIOSDADO L. OCAMPO**  
 SOCIAL FORESTRY DESK OFFICER