

Parton
wined to
crispy kong
68%

**STEWARDSHIP AGREEMENT HOLDER
PERFORMANCE EVALUATION AND RATING SHEET**

REGION : MIMAROPA
 PENRO : PALAWAN
 CENRO : BOHOL
 Name of CS Holder : PASTORA L. BRIGILDO CS No.: 423031038
 Location :
 Barangay : SAN MIGUEL
 Municipality : ONAPATAN
 Province : PALAWAN
 Area Granted : 0.7877
 Date Granted : SEPT. 17, 1997
 Status of the Area : EXISTING

I. AREA DEVELOPMENT

1. Farm Area Development And Management

Farming Practices/Technologies (please indicate location on the attached sketch map of the farmlot the development/improvements made)

Farming Practices/Technologies	Percentage Of Farm Area Covered	Crops Planted	Generated Benefits (good, fair, poor)
a. Agroforestry Farm Establishment	15%	Mango, Coconut	fair
b. Orchard and Tree Plantation	20%	Cashew Plantation	Good
c. Agri crops			

2. Farm Protection, Care And Maintenance

Activities	Good	Fair	Poor
a. Forest Protection	✓		
b. Fertilizer Application		✓	
c. Pesticide Application			✓

3. Other Improvements

Other Improvements	Good	Fair	Poor
a. Monument in each Farm Corner	✓		
b. Fertilizer Application		✓	
c. Pesticide Application			✓

II. CONSERVATION OF FOREST RESOURCES

Activities	Good	Fair	Poor
a. Protection of naturally growing trees	✓		
b. Soil and Water Conservation/Soil Erosion		✓	

Control Measures			
c. Protection of vegetation along waterlines, rivers and streams		/	
d. Compliance to existing forestry laws, rules and regulations		/	

REMARKS

III. INVOLVEMENT ON THE ORGANIZATIONAL ACTIVITIES

1. Is the grantee a member of Stewardship Association/CBFM Peoples Organization?
☐ Yes ☐ No
 If yes, please specify position in the organization.

2. As officer/member, what organizational activities had you participated?

Activities	Always	Sometimes	Never
a. Meetings			
b. Planning/Decision Making			
c. Implementation/Monitoring			
d. Pahina/Collective Labor			

IV. STATUS OF OCCUPANCY:

() Actual CS Holder () Leased/Mortgaged () Sold by CS Holder

REMARKS:

Part of KF area was sold of ^{the} CS holder to a certain Cristy Flores which is one of the violation stated in the Stewardship Agreement therefore it is recommended for cancellation of the Stewardship contract.

EVALUATORS:

MARK GLENN T. MANAGDAG

Team Leader

ANGIE U. PARCUT

Member

ARIE D. HILONG

Member

DENNIS T. JACENIS

Member

DANIEL S. PATRO

Member

ELIZABETH SALUNO

Member

WILSON T. PRUDENTE
Barangay Official

ALBERT ABINGET

ATTESTED BY:

RODNEY G. VILLAN
CENR Officer

Date

6/27/22

119°51'55"E

119°52'0"E

11°28'55"N

11°28'50"N

GEOGRAPHIC COORDINATES

LOT1

CORNER	LATITUDE	LONGITUDE
1	11°28'52.47"	119°51'56.38"
2	11°28'51.60"	119°51'57.08"
3	11°28'51.35"	119°51'56.33"
4	11°28'48.73"	119°51'51.03"
5	11°28'49.50"	119°51'50.37"

LOT2

CORNER	LATITUDE	LONGITUDE
1	11°28'51.79"	119°51'57.21"
2	11°28'52.62"	119°51'56.53"
3	11°28'53.49"	119°51'58.14"
4	11°28'52.54"	119°51'58.55"

LOT 1

LOT 2

CSC NO. 423031038

MANGROVE

LOCATION MAP

CALAMIANES GROUP OF ISLANDS

PROVINCE OF PALAWAN

SITE

Legend

Barangay Boundary

119°51'55"E

119°52'0"E

11°28'55"N

11°28'50"N

NOTE: THE HEREIN DESCRIBE SKETCH IS SUBJECT TO FUTURE PRECISE SURVEY.

ASSESSED BY:

MARK GLENN T. MANAGDAG
CBFM DESK OFFICER

ARGIE BILLONES
Forester I

ANGELITO PASCUAL
LMI

ROMULO VENTURA
Park Maintenance Foreman



SKETCH MAP
showing the area covered by

CERTIFICATE OF STEWARDSHIP
NO: 423031038

For: Social Forestry Area
awarded to

PASTORA BRIGILDO

LOCATED AT:

SITIO : ILOG
BARANGAY : SAN MIGUEL
MUNICIPALITY : LINAPACAN
PALAWAN : PALAWAN

APPROXIMATE AREA: 0.7877 HA.



SCALE : 1 : 2000
PROJECTION : WORLD GEODETIC SYTEM (WGS84)

LEGEND

PASTORA_BRIGILDO CSC_LOTS

CHECKED BY:
FERDINAND CATCHALIAN
Forester III

ATTESTED BY:
RODNEY G. VERIAN
OCC-CENRO



MEMORANDUM

FOR : THE COMMUNITY ENVIRONMENT & NATURAL RESOURCES OFFICER

FROM : The CSC Evaluation & Assessment Team

SUBJECT : **EVALUATION AND ASSESSEMENT REPORT ON CSC's ISSUED LOCATED AT SITIO ILOG, BARANGAY SAN MIGUEL, LINAPACAN, PALAWAN**

DATE : June 10, 2022

Please be informed that on June 6-10, 2022 the undersigned personnel of this office conducted evaluation and assessment of CSC issued to Pastora L. Brigildo bearing **CSC No. 423031038** with a total area of **0.7877** hectare located at So. Ilog, Barangay San Miguel, Linapacan, Palawan.

Hereunder are result of the evaluation and assessment, to wit:

1. Mr. Pastor L. Brigildo, was awarded a Certificate of Stewardship Contract(CSC) on September 19, 1997 still existing and it will be expire on September 20, 2022
2. The CSC area have development planted with forest tress, fruit bearing tress, and agricultural crops but the CS area got 68 points only equivalent to "Failed" however the CS holder was executed a waiver of rights waiving, transferring and renouncing all their rights over the land to a certain Cristy Flores which is a gross violation of existing rules and regulations and a sufficient ground for the cancellation of Stewardship Contract.

Section 10.9 of DENR Administrative Order No. 4 Series of 1991 or otherwise known as the Revised Regulations Governing the Integrated Social Forestry Program (ISFP) and Section 6.3 of DENR Memo Circular No. 21 Series of 1993 stated the responsibilities of the holder and grounds for cancellation/termination of CSC, to wit;

Section 10.9 of DAO No. 4 Series of 1991 Refrain from transferring or assigning their allocated land or any portion thereof without approval from the DENR Secretary or his authorized representative.

"Section 6.3 of DENR Memorandum Circular, Series of 1993 Transferring the Certificate of Stewardships to other person through sale"

In view of the above facts and findings of the inspection team, the aforementioned CSC is recommended for cancellation of Stewardship Contract.

Attached are duly accomplished CSC Evaluation and Assessment Form together with sketch map and geotagged pictures taken during the conduct of assessment.

For information, record and further instruction/s.

MARK GLENN T. MANAGDAG
ECOMS-II/CBFM Desk Officer

DANILO G. PATRON
Park Maintenance

ROMULO M. VENTURA
Park Maintenance

ARGIE BILLONES
Forester I

ANGELIE U. PASCUAL
LMI

MA. LANI T. VENTURA
Forest Ranger

ELIZALDE SEGUNDO
Forest Technician II

DENNIS JAGMIS
Forest Technician II

ALBERT ABARAING
Forest Ranger

Republic of the Philippines
DEPARTMENT OF ENVIRONMENT AND NATURAL RESOURCES

CERTIFICATE OF STEWARDSHIP

To All Whom These Presents May Come, Greetings:

THAT this CERTIFICATE OF STEWARDSHIP is being awarded to:

PASTORA L. BRIGILDO

of legal age, Filipino, who is (are) the actual tiller(s) of the land specified in this contract, and who commits himself/herself/themselves to the responsibilities of stewardship, with residence at Ilog, San Miguel, Linapacan, Palawan to develop and manage a **SOCIAL FORESTRY AREA** in accordance with the attached AGREEMENT, on a portion of forest land situated in Sitio Ilog, Barangay San Miguel, Municipality of Linapacan, Province of Palawan, containing an area of .7877 hectares, more or less, bounded and described as follows:

Bounded on the North by Lot 21; on the East by Lot 20-A and Mangrove; on the South by Lot 19; and on the West by Public Land.

and registered with the DEPARTMENT OF ENVIRONMENT AND NATURAL RESOURCES in accordance with existing rules and regulations.

As (a) forest land steward(s), PASTORA L. BRIGILDO commit(s) himself/herself/themselves to protecting and enhancing the ecology of the land specified in this contract and to joining with other stewards in the area in protecting and enhancing their natural resource base. In exchange for such a commitment, the steward(s) shall have the right to peaceful possession, cultivation and enjoyment of his/her/their forest landholding and the fruits thereof, the right to manage and work on the forest landholdings in accordance with appropriate forest land and farm methods and practices, and such other rights as may be granted or provided by laws, orders, letters of instruction, rules and regulations.

The steward(s) shall also faithfully comply with the obligations specified under the Stewardship Agreement hereto attached.

IN TESTIMONY WHEREOF, and by the authority vested in me by law, I, VICTOR O. RAMOS, Secretary of the Department of Environment and Natural Resources, have caused this CERTIFICATE to be issued and the seal of the Department of Environment and Natural Resources to be hereunto affixed.

Given under my hand at Quezon City on this 19th day of September in the year of our Lord One Thousand Nine Hundred and Ninety Seven.

ATTESTED:

ANTONIO G. PRINCIPLE

Regional Executive Director

By: EDWIN I. CAC
Chief, Forest Dev't. Unit

VICTOR O. RAMOS

Secretary

By: DOSLADO K. OCAMPO
ENRO

Entered in the Registration Book of the Department of Environment and Natural Resources this day of Sept. 19, 19 97 under Registry Book No. 2, Page No. 1.

TECHNICAL		DESCRIPTION	
LINE	BEARING	DISTANCE	REMARKS
LOT-20			
1	S. 39° 00' E.	34.36 M.	STAKE
2	S. 70° 44' W.	23.97 "	"
3	S. 62° 49' W.	179.80 "	"
4	N. 41° 03' W.	31.26 "	"
5	N. 62° 49' E.	204.00 "	"
LOT-20-A			
1	N. 59° 53' E.	56.00 "	"
2	S. 23° 15' E.	32.72 "	"
3	S. 59° 53' W.	46.71 "	"
4	N. 39° 31' W.	32.93 "	"
		A=1668 HA.	

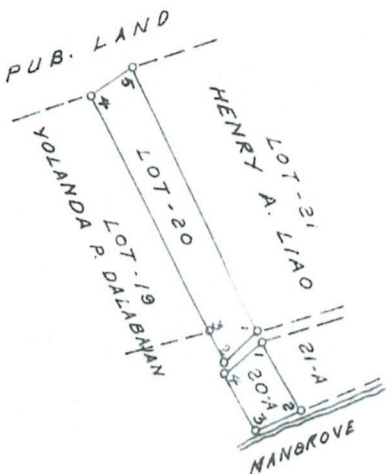

Name DENR CENRO TEAM Position U.W.-1 Date 09-16-97

Prepared By JAIME C. LANAJA

Checked By BERNARDO F. CASTILLO

Verified By DIOSDADO L. OCAMPO

NOTE

The here-in described area is subject to future precise survey

MAP

OF AREA COVERED BY CERTIFICATE OF STEWARDSHIP

No. 0423031038

For: SOCIAL FORESTRY AREA

PASTORA L. BRIGILDO

SITIO LOCATED AT

BARANGAY SAN MIGUEL

MUNICIPALITY LINAPACAN

PROVINCE PALAWAN

APPROXIMATE AREA = .7877 HECTARES

SCALE 1:4,000

0 20 40 60 80 100 MTS

Republic of the Philippines
Department of Environment and Natural Resources
Region 4

We hereby certify that this is the correct map of the area under Stewardship Contract No. of SOCIAL FORESTRY AREA as described herein. This map was prepared based from the submitted compilation sketch and other references available in this Office.

RENATO PALANCA
BARANGAY CAPTAIN

EDWIN I. CAC
SOCIAL FORESTRY DESK OFFICER

APPROVED

Diosdado L. Ocampo
CENRO

PHOTO DOCUMENTATION DURING THE CONDUCT OF CSC EVALUATION
AND ASSESSMENT AWARDED TO PASTORA L. BRIGILDO, IN SITIO ILOG
BARANGAY. SAN MIGUEL, LINAPACAN, PALAWAN

