

71

**STEWARDSHIP AGREEMENT HOLDER
PERFORMANCE EVALUATION AND RATING SHEET**

REGION : MIMANOPA
 PENRO : PALAWAN
 CENRO : EDMON
 Name of CS Holder : PEDRO D. DE UNA CS No.: 42302008
 Location :
 Barangay : SAN MIGUEL
 Municipality : LIDAPARAN
 Province : PALAWAN
 Area Granted : 3.2772
 Date Granted : OCT. 7, 1996
 Status of the Area : EXPINED

I. AREA DEVELOPMENT

1. Farm Area Development And Management

Farming Practices/Technologies (please indicate location on the attached sketch map of the farmlot the development/improvements made)

Farming Practices/Technologies	Percentage Of Farm Area Covered	Crops Planted	Generated Benefits (good, fair, poor)
a. Agroforestry Farm Establishment	25%	Mango, Coconut	Good
b. Orchard and Tree Plantation	20%	Cashew Plantation Banana	Good
c. Agricrops			Poor

2. Farm Protection, Care And Maintenance

Activities	Good	Fair	Poor
a. Forest Protection	✓		
b. Fertilizer Application		✓	
c. Pesticide Application			✓

3. Other Improvements

Other Improvements	Good	Fair	Poor
a. Monument in each Farm Corner	✓		
b. Fertilizer Application		✓	
c. Pesticide Application			✓

II. CONSERVATION OF FOREST RESOURCES

Activities	Good	Fair	Poor
a. Protection of naturally growing trees	✓		
b. Soil and Water Conservation/Soil Erosion		✓	

Control Measures			
c. Protection of vegetation along waterlines, rivers and streams		✓	
d. Compliance to existing forestry laws, rules and regulations		✓	

REMARKS

III. INVOLVEMENT ON THE ORGANIZATIONAL ACTIVITIES

1. Is the grantee a member of Stewardship Association/CBFM Peoples Organization?
☐ Yes ☐ No
 If yes, please specify position in the organization.

2. As officer/member, what organizational activities had you participated?

Activities	Always	Sometimes	Never
a. Meetings			
b. Planning/Decision Making			
c. Implementation/Monitoring			
d. Pahina/Collective Labor			

IV. STATUS OF OCCUPANCY:

☐ Actual CS Holder ☐ Leased/Mortgaged ☐ Sold by CS Holder

REMARKS:

Result of evaluation conducted declared that their are development within the CS Area. The area got 71 points equivalent to Satisfactory Rating. it is recommended for the renewal of Stewardship Contract.

EVALUATORS:

MARK GLENN T. MANAGDAG

Team Leader

ANGELINE U. PASCUAL

Member

ARON D. WILLIAMS

Member

DENNIS T. JAMES

Member

DANILLO B. PARRON

Member

FRANNE SEBUNDAN

Member

WILSON T. PRUDENTE

Barangay Official

ALBERT A. ARDING

ATTESTED BY:

ROBERTO G. VERIAN
CENR Officer

6/27/20

Date

Republic of the Philippines
Department of Environment and Natural Resources
Visayas Avenue, Diliman, Quezon City

DENR Form No. _____

APPLICATION FOR RENEWAL
OF CERTIFICATE OF STEWARDSHIP

1. Name: DE LUNA PEPRO D.
(Last Name) (First Name) (Middle Initial)
2. Birthdate: SEPT. 10, 1942
3. Address:
Sitio: DILIGUN
Barangay: SAN MIGUEL
Municipality: LINAPATAN
Province: PANAYAN
4. Educational Attainment: Elementary Graduate
5. Occupation: Senior citizen
6. Civil Status:
☐ Single ☐ Widow
☐ Married ☐ Others
7. Name of Spouse: _____
(If husband is applicant, indicate the maiden name of wife)

8. Names of Household Members

Names (pls indicate if holder of CS)	Age	Relationship	Educational Attainment	Occupation
<u>Gerard Ayala</u>	<u>55</u>	<u>Daughter</u>	<u>High School Graduate</u>	<u>Housewife</u>
<u>Isa Ayala</u>	<u>53</u>	<u>- do -</u>	<u>Elementary Graduate</u>	<u>- do -</u>
<u>Capito de Luna</u>	<u>51</u>	<u>Son</u>	<u>Elementary level</u>	<u>Fisherman</u>
<u>Galador de Luna</u>	<u>49</u>	<u>Son</u>	<u>- do -</u>	<u>- do -</u>
<u>Viola Ayala</u>	<u>47</u>	<u>Daughter</u>	<u>Elementary Graduate</u>	<u>Housewife</u>
<u>Benil de Luna</u>	<u>45</u>	<u>Son</u>	<u>- do -</u>	<u>Fisherman</u>
<u>Ramil de Luna</u>	<u>43</u>	<u>Son</u>	<u>- do -</u>	<u>- do -</u>
<u>Pedro de Luna</u>	<u>41</u>	<u>Son</u>	<u>- do -</u>	<u>- do -</u>
<u>Marilyn Galalan</u>	<u>39</u>	<u>Daughter</u>	<u>High School level</u>	<u>Housewife</u>
<u>Elina Jane Galviera</u>	<u>37</u>	<u>Daughter</u>	<u>- do -</u>	<u>Housewife</u>

(Note: Use additional sheet if necessary)

Need to be translated into the local dialect

9. Estimated Annual Income of Family:

Name of Family Member	Source of Income (include on-farm and off-farm activities)	Amount of Income

10. Area covered by Existing CS (ha): 3.2772 HAS

Location: SO. PINILUNAN, BARLEY SAN MIGUEL, LINAPOHAN, PAMPUNAN

CS No. 42302008

Date Issued: 7/10/1996
(day/month/year)

Expiry Date: 8/10/2021
(day/month/year)

11. Place of Residence: ☐ Inside Area Occupied ☐ Outside Area Occupied

12. Are you a member of an organization? ☐ Yes ☐ No

If yes, name of the organization: _____

Position in the organization: _____

I HEREBY CERTIFY that the answers given above are true and correct to the best of my knowledge and belief and I understand that any information I have stated in this application which are contrary to facts shall factor cause the rejection of the application or cancellation of the stewardship agreement that may be granted as a result.

for: Rosenda d. Apuya
PEDRO D. DE LUNA
(Signature of Applicant)

THIS IS TO CERTIFY that _____ is the holder of Certificate of Stewardship No. _____ and actually tilling the area subject of this application for renewal.

Wilson T. Prudente
Barangay Official

MARK GLENN T. MANAGDAG
CBFM Coordinator

SUBSCRIBED AND SWORN to me this _____ day of _____, applicant exhibiting his residence certificate number _____ issued on _____ at _____.

ROBERTO S. DE VERA
CENR Officer
4/27/21

PHOTO DOCUMENTATION DURING THE CONDUCT OF CSC EVALUATION
AND ASSESSMENT AWARDED TO PEDRO D. DE LUNA, IN SITIO DIRIGUAN,
BARANGAY. SAN MIGUEL, LINAPACAN, PALAWAN



Republic of the Philippines
DEPARTMENT OF ENVIRONMENT AND NATURAL RESOURCES

CERTIFICATE OF STEWARDSHIP

To All Whom These Presents May Come, Greetings:

THAT this CERTIFICATE OF STEWARDSHIP is being awarded to:

PEDRO DE LUNA

of legal age, Filipino, who is (are) the actual tiller(s) of the land specified in this contract, and who commits himself/herself/themselves to the responsibilities of stewardship, with residence at Bgy. San Miguel, Linapacan, Palawan to develop and manage a SOCIAL FORESTRY AREA in accordance with the attached AGREEMENT, on a portion of forest land situated in Sitio Diriguan, Barangay San Miguel, Municipality of Linapacan, Province of Palawan, containing an area of 3.2772 hectares, more or less, bounded and described as follows:

Bounded on the North by Lot No. 44; on the East and South by Public Land; and on the West by Public Land.

and registered with the DEPARTMENT OF ENVIRONMENT AND NATURAL RESOURCES in accordance with existing rules and regulations.

As (a) forest land steward(s), PEDRO DE LUNA commit(s) himself/herself/themselves to protecting and enhancing the ecology of the land specified in this contract and to joining with other stewards in the area in protecting and enhancing their natural resource base. In exchange for such a commitment, the steward(s) shall have the right to peaceful possession, cultivation and enjoyment of his/her/their forest landholding and the fruits thereof, the right to manage and work on the forest landholdings in accordance with appropriate forest land and farm methods and practices, and such other rights as may be granted or provided by laws, orders, letters of instruction, rules and regulations.

The steward(s) shall also faithfully comply with the obligations specified under the Stewardship Agreement hereto attached.

IN TESTIMONY WHEREOF, and by the authority vested in me by law, I, VICTOR O. RAMOS, Secretary of the Department of Environment and Natural Resources, have caused this CERTIFICATE to be issued and the seal of the Department of Environment and Natural Resources to be hereunto affixed.

Given under my hand at Quezon City on this 7th day of October in the year of our Lord One Thousand Nine Hundred and Ninety Six.

ATTESTED:

ANTONIO D. PRINCIPE

Regional Executive Director

By: INOCENCIO JESUS S. RAMOS
Social Forestry Desk Officer

VICTOR O. RAMOS

Secretary

By: DIONISIO L. OCAMPO
CENTRO

Entered in the Registration Book of the
Department of Environment and Natural
Resources this day of _____, 19____,
under Registry Book No. _____, Page No. _____.

LINE	BEARING	DISTANCE	REMARK
1	N 89° E	90 M	STAKE
2	S 29° E	260 "	"
3	S 79° W	246 "	"
4	N 13° E	220 "	"

IMPROVEMENTS INTRODUCED :

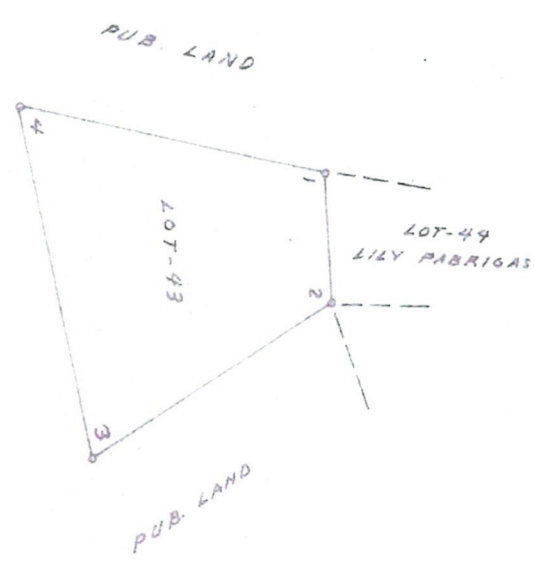

Name	Position	Date
DEMR CENRO TEAM		
JAIMÉ C. LANAJA		
BERNARDO F. CASTILLO	F.S.-1	
CIOSDADO L. OCAÑO	CENRO	

NOTE
The here in described area is subject to future precise survey

MAP OF AREA COVERED BY CERTIFICATE OF STEWARDSHIP NO. 042302008

FOR SOCIAL FORESTRY AREA

OF
PEDRO DE LUNA

LOCATED AT
SITIO DIRIGUAN
BARANGAY SAN MIGUEL
MUNICIPALITY LINAPACAN
PROVINCE PALAWAN
APPROXIMATE AREA = 3,2772 HECTARES

SCALE 1:4,000
100 80 60 40 20 0 M

Republic of the Philippines
Department of Environment and Natural Resources
Region 4

We hereby certify that this is the correct map of the area under Stewardship Contract No. _____ of _____ as described herein. This map was prepared based from the submitted compilation sketch and other references available in this Office.

INCENSIO JESUS S. RANOS
SOCIAL FORESTRY DESK OFFICER

RENATO PALANCA
BARANGAY CAPTAIN

APPROVED

[Signature]
CIOSDADO L. OCAÑO
DEMR

GEOGRAPHIC COORDINATES			
CORNER	LATITUDE	LONGITUDE	
1	11°27'24.17"	119°50'50.95"	
2	11°27'31.13"	119°50'53.42"	
3	11°27'30.91"	119°50'56.38"	
4	11°27'24.96"	119°50'59.02"	

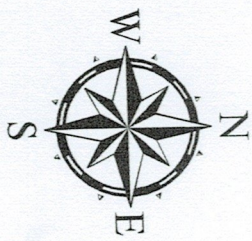
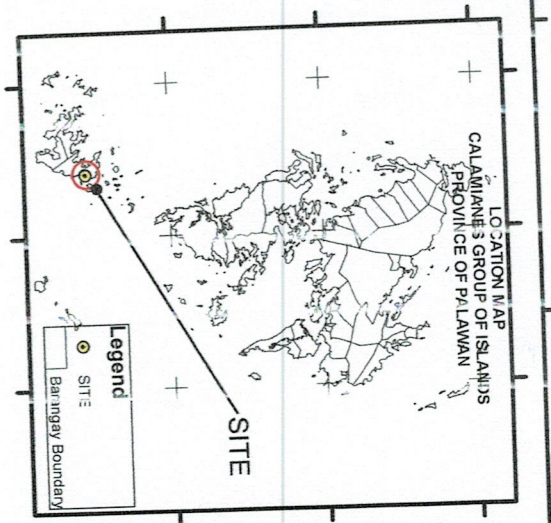

SKETCH MAP

showing the area covered by

CERTIFICATE OF STEWARDSHIP
NO: 423032008

For: Social Forestry Area

awarded to

PEDRO DE LUNA

LOCATED AT:

SITIO : DIRIGUAN
BARANGAY : SAN MIGUEL
MUNICIPALITY : LINAPACAN
PALAWAN : PALAWAN

APPROXIMATE AREA: 3. 2772 HAS.



SCALE : 1 : 4000

PROJECTION : WORLD GEODETIC SYSTEM (WGS84)

LEGEND

- CORNER
- PEDRO DE LUNA
- CSC MERGE
- COASTLINE

PREPARED BY:

MARK GLENN T. MANA-SDAG
ECOMS I/ICBFM DD

CHECKED BY:

FERDINAND GATCHALIAN
Forester II/Chief CDS

ATTESTED BY:

RODNEY G. VERIAN
OIC - CENRO

NOTE: THE HEREIN DESCRIBE SKETCH IS SUBJECT TO FUTURE PRECISE SURVEY.

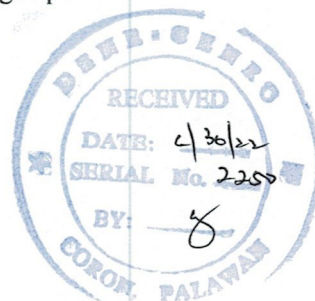

MEMORANDUM

FOR : THE COMMUNITY ENVIRONMENT & NATURAL RESOURCES OFFICER

FROM : The CSC Evaluation & Assessment Team

SUBJECT : **EVALUATION AND ASSESSEMENT REPORT ON CSC's ISSUED LOCATED AT SITIO DIRIGUAN, BARANGAY SAN MIGUEL, LINAPACAN, PALAWAN**

DATE : June 10, 2022

Please be informed that on June 10, 2022 the undersigned personnel of this office conducted evaluation and assessment of CSC issued to **Mr. Pedro D. Luna**, bearing **CSC No. 42302008** with a total area of **3.2772** hectares located at So. Diriguan, Barangay San Miguel, Linapacan, Palawan.

Hereunder are results of the Inspection/evaluation, to wit:

1. Mr. Pedro D. Luna, was awarded a Certificate of Stewardship Contract(CSC) on October 7, 1996 and expired on October 8, 2021.
2. The CS area is well developed fully planted with forest tress, fruit bearing tress, and agricultural crops
3. The CS area got 71 points equivalent to "Satisfactory rating" The CS holder complied with the terms and conditions stipulated in the Stewardship Contract.

In view of the above facts and findings of the assessment and evaluation team, the aforementioned CSC is recommend for renewal of Stewardship Contract to Mr. Pedro D. Luna

Attached is duly accomplished CSC Evaluation and Assessment Form together with sketch map, and geotagged pictures taken during the conduct of assessment.

For information, record and further instruction/s.



MARK GLENN T. MANAGDAG
ECOMS II/CBFM Desk Officer



DANILO G. PATRON
Park Maintenance

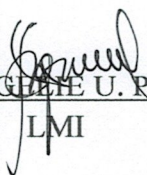

ROMULO M. VENTURA
Park Maintenance

ARGIE BILLONES
Forester

ANGELLE U. RASCUAL
LMI

MA. LANI T. VENTURA
Forest Ranger

ELIZALDE SEGUNDO
Forest Technician II

DENNIS JAGMIS
Forest Technician II

ALBERT ABARAING
Forest Ra