

Republic of the Philippines
Department of Environment and Natural Resources
Visayas Avenue, Diliman, Quezon City

DENR Form No. _____

APPLICATION FOR RENEWAL
OF CERTIFICATE OF STEWARDSHIP

1. Name: DIZON TEOFISTO I
(Last Name) (First Name) (Middle Initial)
2. Birthdate: JANUARY 5, 1957
3. Address:
Sitio: BAUTE
Barangay: SAN MIGUEL
Municipality: LINAPUAN
Province: PALAWAN
4. Educational Attainment: High school Graduate
5. Occupation: _____
6. Civil Status:
☐ Single ☐ Widow
☒ Married ☐ Others
7. Name of Spouse: THELMA DADAQUAN AGA
(If husband is applicant, indicate the maiden name of wife)

8. Names of Household Members

| Names (pls indicate if holder of CS) | Age | Relationship | Educational Attainment | Occupation |
|--------------------------------------|------|--------------|------------------------|---------------|
| RONALDO KICOD | 1481 | daughter | College Graduate | TEACHER |
| MARY GRACE DIZON | 39 | - do - | - do - | TEACHER |
| LORNA DIZON | 1936 | - do - | High school Graduate | BUSINESS |
| RAYMOND DIZON | 1934 | son | College Graduate | NURSE |
| CHARIE ANN DIZON | 1371 | daughter | - do - | BUSINESS |
| GENEVA DIZON | 293 | - do - | - do - | GOVT EMPLOYEE |
| | | | | |
| | | | | |
| | | | | |
| | | | | |

(Note: Use additional sheet if necessary)

Need to be translated into the local dialect

9. Estimated Annual Income of Family:

| Name of Family Member | Source of Income (include on-farm and off-farm activities) | Amount of Income |
|-----------------------|--|------------------|
| | | |
| | | |
| | | |

10. Area covered by Existing CS (ha): 1.71 HAS

Location: SO. BAUTE, Brgy. SAN MIGUEL, UNAPATAN, PALAWAN

CS No. 42301970

Date Issued: 21/08/1996
(day/month/year)

Expiry Date: 22/08/2021
(day/month/year)

11. Place of Residence: ☐ Inside Area Occupied

☐ Outside Area Occupied

12. Are you a member of an organization? ☐ Yes

☐ No

If yes, name of the organization: _____

Position in the organization: _____

I HEREBY CERTIFY that the answers given above are true and correct to the best of my knowledge and belief and I understand that any information I have stated in this application which are contrary to facts shall factor cause the rejection of the application or cancellation of the stewardship agreement that may be granted as a result.

1. [Signature]
(Signature of Applicant)

THIS IS TO CERTIFY that _____ is the holder of Certificate of Stewardship No. _____ and actually tilling the area subject of this application for renewal.

[Signature]

Barangay Official

MARK GLENN T. MANAGDAG

CBFM Coordinator

SUBSCRIBED AND SWORN to me this _____ day of _____, applicant exhibiting his residence certificate number _____ issued on _____ at _____.

[Signature]
ROBERT G. VILLAN
CENR Officer
6/12/22

70 16

STEWARDSHIP AGREEMENT HOLDER
PERFORMANCE EVALUATION AND RATING SHEET

REGION : MIMAROPA
 PENRO : PALAWAN
 CENRO : ORON
 Name of CS Holder : TEDFISTO DIZON CS No.: 42301970
 Location :
 Barangay : SAN MIGUEL
 Municipality : LINKAPARAN
 Province : PALAWAN
 Area Granted : 1.71 HAS
 Date Granted : August 21, 1996
 Status of the Area : EXPIRED

I. AREA DEVELOPMENT

1. Farm Area Development And Management

Farming Practices/Technologies (please indicate location on the attached sketch map of the farmlot the development/improvements made)

| Farming Practices/Technologies | Percentage Of Farm Area Covered | Crops Planted | Generated Benefits (good, fair, poor) |
|------------------------------------|---------------------------------|-------------------|---------------------------------------|
| a. Agroforestry Farm Establishment | 20% | Mango, Coconut | Fair |
| b. Orchard and Tree Plantation | 20% | Cashew plantation | Good |
| c. Agricrops | | | Poor |

2. Farm Protection, Care And Maintenance

| Activities | Good | Fair | Poor |
|---------------------------|------|------|------|
| a. Forest Protection | ✓ | | |
| b. Fertilizer Application | | ✓ | |
| c. Pesticide Application | | | ✓ |

3. Other Improvements

| Other Improvements | Good | Fair | Poor |
|---------------------------------|------|------|------|
| a. Monument in each Farm Corner | ✓ | | |
| b. Fertilizer Application | | ✓ | |
| c. Pesticide Application | | | ✓ |

II. CONSERVATION OF FOREST RESOURCES

| Activities | Good | Fair | Poor |
|---|------|------|------|
| a. Protection of naturally growing trees | ✓ | | |
| b. Soil and Water Conservation/Soil Erosion | | ✓ | |

| | | | |
|--|--|---|--|
| Control Measures | | | |
| c. Protection of vegetation along waterlines, rivers and streams | | / | |
| d. Compliance to existing forestry laws, rules and regulations | | / | |

REMARKS

III. INVOLVEMENT ON THE ORGANIZATIONAL ACTIVITIES

1. Is the grantee a member of Stewardship Association/CBFM Peoples Organization?
☐ Yes ☐ No
 If yes, please specify position in the organization.

2. As officer/member, what organizational activities had you participated?

| Activities | Always | Sometimes | Never |
|------------------------------|--------|-----------|-------|
| a. Meetings | | | |
| b. Planning/Decision Making | | | |
| c. Implementation/Monitoring | | | |
| d. Pahina/Collective Labor | | | |

IV. STATUS OF OCCUPANCY:

() Actual CS Holder () Leased/Mortgaged () Sold by CS Holder

REMARKS:

The CS holder complied with terms & conditions specified in the contract. The area got 70 percent equivalent to satisfactory rating. The team member for the renewal of Stewardship Contract.

EVALUATORS:

MARK GLENN T. MANAGDAG

Team Leader

ANGIE V. PASCUA

Member

DANIEL C. PATON

Member

Impolente

Barangay Official

ARGENT D. SUVODAS

Member

DENNIS T. JACOMIS

Member

ELIZABETH STELLANO

Member

ALBERT ABAYUNG

ATTESTED BY:

RODOLFO G. VELMAN
CENR Officer

6/27/20
Date



MEMORANDUM

FOR : THE COMMUNITY ENVIRONMENT & NATURAL RESOURCES OFFICER

FROM : The CSC Evaluation & Assessment Team

SUBJECT : **EVALUATION AND ASSESSEMENT REPORT ON CSC's ISSUED LOCATED AT SITIO BALETE, BARANGAY SAN MIGUEL, LINAPACAN, PALAWAN**

DATE : June 10, 2022

Please be informed that on June 10, 2022 the undersigned personnel of this office conducted evaluation and assessment of CSC issued to **Teofisto Dizon** bearing **CSC No. 42301970** with a total area of 1.71 hectares located at So. Balete, Barangay San Miguel, Linapacan, Palawan.

Hereunder are results of the Inspection/evaluation, to wit:

1. Mr. Teofisto Dizon was awarded a Certificate of Stewardship Contract(CSC) on August 21, 1996 and expired on August 22, 2021.
2. The CS area is well developed fully planted with forest tress, fruit bearing tress, and agricultural crops.
3. The CS area got 70 points equivalent to "Satisfactory rating" The CS holder complied with the terms and conditions stipulated in the Stewardship Contract.

In view of the above facts and findings of the assessment and evaluation team, the aforementioned CSC is recommend for renewal of Stewardship Contract to Mr. Teofisto Dizon

Attached is duly accomplished CSC Evaluation and Assessment Form together with sketch map, and geotagged pictures taken during the conduct of assessment.

For information, record and further instruction/s.

MARK GLENN T. MANAGDAG
ECOMS-II/CBFM Desk Officer

DANILO G. PATRON
Park Maintenance

ROMULO M. VENTURA
Park Maintenance

ARGIE BILLIONES
- Forester

ANGELIE U. PASCUAL
LMI

MA. LANI T. VENTURA
Forest Ranger

ELIZALDE SEGUNDO
Forest Technician II

DENNIS JAGMIS
Forest Technician II

ALBERT ABARAING
Forest Ranger

| CORNER | LATITUDE | LONGITUDE |
|--------|--------------|---------------|
| 1 | 11°29'57.50" | 119°52'09.00" |
| 2 | 11°29'56.97" | 119°52'05.37" |
| 3 | 11°30'04.82" | 119°52'06.26" |
| 4 | 11°30'03.70" | 119°52'07.71" |
| 5 | 11°30'01.01" | 119°52'08.69" |
| 6 | 11°29'59.78" | 119°52'09.03" |
| 7 | 11°29'58.41" | 119°52'07.99" |

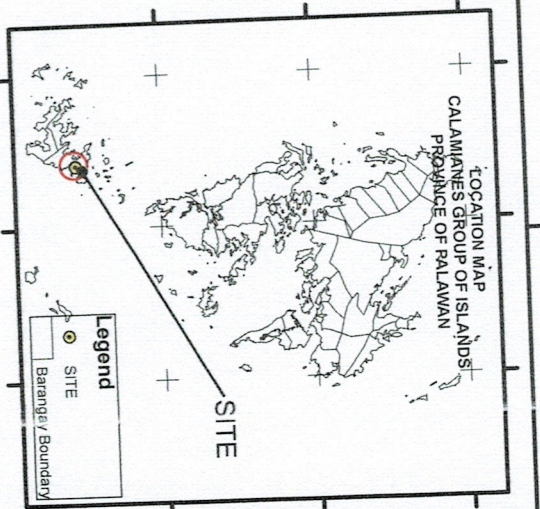

BAY

CSC NO 42301970

APPROXIMATE AREA: 1.71 HAS.

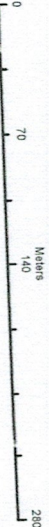

SCALE : 1 : 4000

PROJECTION : WORLD GEODETIC SYTEM (WGS84)

- Legend
- CORNER
 - TEOFISTO_DIZON
 - CSC_LOTS
 - COASTLINE

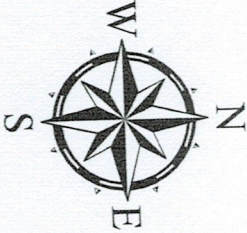

SKETCH MAP

showing the area covered by

CERTIFICATE OF STEWARDSHIP
NO: 42301970

For: Social Forestry Area

awarded to

TEOFISTO DIZON

LOCATED AT:

SITIO : BALETE
BARANGAY : SAN MIGUEL
MUNICIPALITY : LINAPACAN
PALAWAN : PALAWAN

PREPARED BY:

MARK GLENN T. MANAGDAG
ECONOMICS II/CRFM DO

CHECKED BY:

FERDINAND GATCHALIAN
Forester III/Chief CDS

ATTESTED BY:

RODOLFO G. VILLAN
OIC - CENTRO

NOTE: THE HEREIN DESCRIBE SKETCH IS SUBJECT TO FUTURE PRECISE SURVEY.

PHOTO DOCUMENTATION DURING THE CONDUCT OF CSC EVALUATION
AND ASSESSMENT AWARDED TO TEOFISTO DIZON IN SITIO BALETE BRGY.
SAN MIGUEL, LINAPACAN, PALAWAN



CERTIFICATE OF STEWARDSHIP

To All Whom These Presents May Come, Greetings:

THAT this CERTIFICATE OF STEWARDSHIP is being awarded to:

TEOFISTO L. DIZON MARRIED TO THELMA DIZON

of legal age, Filipino, who is (are) the actual tiller(s) of the land specified in this contract, and who commits himself/herself/themselves to the responsibilities of stewardship, with residence at San Miguel, Linapacan, Palawan to develop and manage a SOCIAL FORESTRY

AREA in accordance with the attached AGREEMENT, on a portion of forest land situated in Sitio Balete, Barangay San Miguel, Municipality of Linapacan, Province of Palawan, containing an area of 1.7100 hectares, more or less, bounded and described as follows:

Bounded on the North by Road and Lot No. 60, on the East by Lot No. 58, on the South by Public Land, and on the West by Public Land.

and registered with the DEPARTMENT OF ENVIRONMENT AND NATURAL RESOURCES in accordance with existing rules and regulations.

As (a) forest land steward(s), TEOFISTO AND THELMA DIZON commit(s) himself/herself/themselves to protecting and enhancing the ecology of the land specified in this contract and to joining with other stewards in the area in protecting and enhancing their natural resource base. In exchange for such a commitment, the steward(s) shall have the right to peaceful possession, cultivation and enjoyment of his/her/their forest landholding and the fruits thereof, the right to manage and work on the forest landholdings in accordance with appropriate forest land and farm methods and practices, and such other rights as may be granted or provided by laws, orders, letters of instruction, rules and regulations.

The steward(s) shall also faithfully comply with the obligations specified under the Stewardship Agreement hereto attached.

IN TESTIMONY WHEREOF, and by the authority vested in me by law, I, VICTOR O. RAMOS, Secretary of the Department of Environment and Natural Resources, have caused this CERTIFICATE to be issued and the seal of the Department of Environment and Natural Resources to be hereunto affixed.

Given under my hand at Quezon City on this 21st day of August in the year of our Lord One Thousand Nine Hundred and 96.

ATTESTED:

ANTONIO G. PRINCIPE

Regional Executive Director

By: INCENCIO JESUS S. RAMOS
Social Forestry Desk Officer

VICTOR O. RAMOS

Secretary

By: DIC DADO I. OCAMPO
CENRO

Entered in the Registration Book of the
Department of Environment and Natural
Resources this day of _____, 19____,
under Registry Book No. _____, Page No. _____.

1. Surveyed by: D. M. C. Lanaja
2. Checked by: B. F. Castillo

| LINE | BEARING | DISTANCE | REMARK |
|------|-----------|----------|--------|
| 1 | S. 09° E. | 156 M. | STAKE |
| 2 | N. 49° E. | 320 " | " |
| 3 | N. 38° E. | 58 " | " |
| 4 | S. 43° E. | 55 " | " |
| 5 | S. 58° E. | 146 " | " |
| 6 | N. 67° E. | 15 " | " |
| 7 | N. 87° E. | 45 " | " |
| 8 | N. 58° E. | 9 " | " |
| 9 | S. 39° E. | 64 " | " |
| 10 | DUE EAST | 17 " | " |

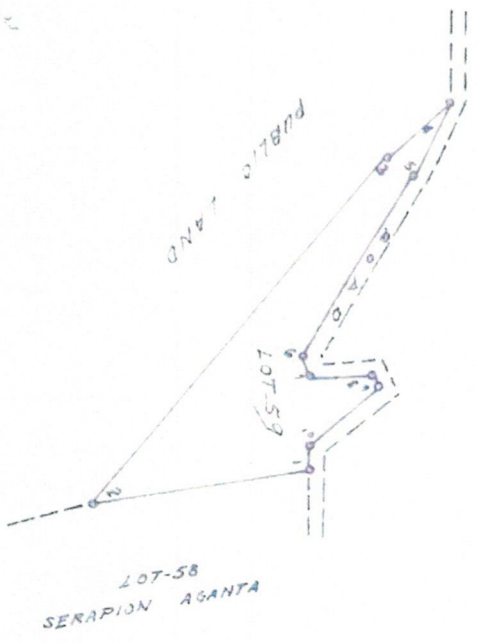

| | | | | |
|-------------|----------------------|------|----------|------|
| Surveyed By | DEMR CENRO TEAM | Name | Position | Date |
| Prepared By | JAIME C. LANAJA | | | |
| Checked By | BERNARDO F. CASTILLO | | | |
| Verified By | DIOSDADO L. OCAMPO | | | |

NOTE
The here in described area is
subject to future precise survey

MAP

CERTIFICATE OF STEWARDSHIP

NO. 042301470

FOR SOCIAL FORESTRY AREA

OF
TEOPISTO DJON

LOCATED AT
SITIO BALETE
BARANGAY SAN MIGUEL
MUNICIPALITY LINAPACAN
PROVINCE PALAWAN

APPROXIMATE AREA = 1,7100 HECTARES

Republic of the Philippines
Department of Environment and Natural Resources
Region 4

We hereby certify that this is the correct map of the area under
Stewardship Contract No. _____ of _____ as described herein.
This map was prepared based from the submitted compilation sketch
and other references available in this Office

INOCENCIO JESUS S. RAMOS
SOCIAL FORESTRY DESK OFFICER

RENATO PLARCA
BARANGAY CAPTAIN

APPROVED

[Signature]
Diosdado L. Ocampo
CENRO