

porfina  
seed to  
crispy floors

**STEWARDSHIP AGREEMENT HOLDER  
PERFORMANCE EVALUATION AND RATING SHEET**

REGION : MIMAROPA  
 PENRO : PATAWAN  
 CENRO : COMON  
 Name of CS Holder : VICENTE LIAD CS No.: 423031042  
 Location :  
     Barangay : \_\_\_\_\_  
     Municipality : \_\_\_\_\_  
     Province : \_\_\_\_\_  
 Area Granted : 0.8237  
 Date Granted : SEPT. 19, 2017  
 Status of the Area : EXISTING

**I. AREA DEVELOPMENT**

**1. Farm Area Development And Management**

Farming Practices/Technologies (please indicate location on the attached sketch map of the farmlot the development/improvements made)

Farming Practices/Technologies	Percentage Of Farm Area Covered	Crops Planted	Generated Benefits (good, fair, poor)
a. Agroforestry Farm Establishment	20%	Mango, Coconut, Pandan	Fair
b. Orchard and Tree Plantation	20%	Calamansi, Cashew Plantation	Good
c. Agricrops			

**2. Farm Protection, Care And Maintenance**

Activities	Good	Fair	Poor
a. Forest Protection	✓		
b. Fertilizer Application		✓	
c. Pesticide Application			✓

**3. Other Improvements**

Other Improvements	Good	Fair	Poor
a. Monument in each Farm Corner	✓		
b. Fertilizer Application		✓	
c. Pesticide Application			✓

**II. CONSERVATION OF FOREST RESOURCES**

Activities	Good	Fair	Poor
a. Protection of naturally growing trees	✓		
b. Soil and Water Conservation/Soil Erosion		✓	



Control Measures			
c. Protection of vegetation along waterlines, rivers and streams		✓	
d. Compliance to existing forestry laws, rules and regulations		✓	

REMARKS \_\_\_\_\_

### III. INVOLVEMENT ON THE ORGANIZATIONAL ACTIVITIES

1. Is the grantee a member of Stewardship Association/CBFM Peoples Organization?  
☐ Yes ☐ No  
 If yes, please specify position in the organization.

2. As officer/member, what organizational activities had you participated?

Activities	Always	Sometimes	Never
a. Meetings			
b. Planning/Decision Making			
c. Implementation/Monitoring			
d. Pahina/Collective Labor			

### IV. STATUS OF OCCUPANCY:

( ) Actual CS Holder ( ) Leased/Mortgaged ( ) Sold by CS Holder

#### REMARKS:

The CS holder sold a portion of his SF area to certain Cristy Flores which is one of violation in the Stewardship agreement, it is recommended for outright Cancellation of the Stewardship Contract.

#### EVALUATORS:

**MARK GLENN T. MANAGDAG**

Team Leader

**ABEYUEN U. PASCUAR**

Member

**ARGIE D. BELLONE**

Member

**DENNIS T. DEEMUS**

Member

**DANIEL G. PATRON**

Member

**HERNANDEZ DELUNA**

Member

**WILSON H. PRUDENTO**  
Barangay Official

**ALBERT A. BARRILLET**

#### ATTESTED BY:

**RODOLFO G. BERNAL**  
CENR Officer

**6/27/22**  
Date



119°51'50"E

119°51'55"E

GEOGRAPHIC COORDINATES

LOT1: AREA: 0.6847 HA.

CORNER	LATITUDE	LONGITUDE
1	11°29'01.98"	119°51'53.21"
2	11°29'00.90"	119°51'53.50"
3	11°28'57.93"	119°51'47.49"
4	11°28'59.02"	119°51'47.22"

LOT2: AREA: 0.1390 HA.

CORNER	LATITUDE	LONGITUDE
1	11°29'02.14"	119°51'53.36"
2	11°29'02.73"	119°51'54.42"
3	11°29'01.67"	119°51'54.88"
4	11°29'01.00"	119°51'53.67"

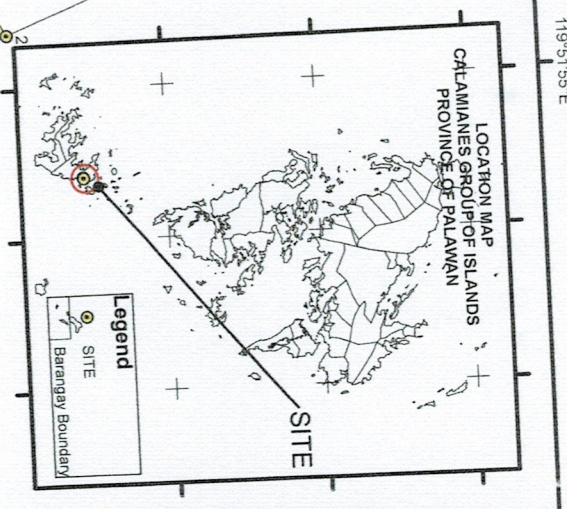

NOTE: THE HEREIN DESCRIBE SKETCH IS SUBJECT TO FUTURE PRECISE SURVEY.

ASSESSED BY:

MARK GLENN MANAGDAG  
CBFM DESK OFFICER

ARGIE BILLONES  
Forester I

ROMULO VENTURA  
Park Maintenance Foreman

ANGELITO PASCUAL  
LMI I

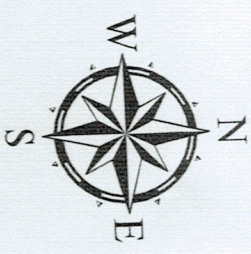

SKETCH MAP

Showing the area covered by

CERTIFICATE OF STEWARDSHIP  
NO: 423031042

For: Social Forestry Area

awarded to

VICENTE LIAO

LOCATED AT:

SITIO : ILOG  
BARANGAY : SAN MIGUEL  
MUNICIPALITY : LINAPACAN  
PALAWAN : PALAWAN

APPROXIMATE AREA: 0.8237 HA

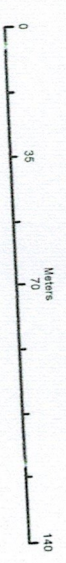

SCALE : 1 : 2000

PROJECTION : WORLD GEODETIC SYSTEM (WGS84)

LEGEND

VICENTE\_LIAO  CSC\_LOTS

CHECKED BY:

FERDINAND GATCHALIAN  
Forester III

ATTESTED BY:

RODOLFO VERIAN  
OIC-CENRO





Republic of the Philippines  
Department of Environment and Natural Resources  
MIMAROPA Region  
**COMMUNITY ENVIRONMENT AND NATURAL RESOURCES OFFICE**  
Calamianes Island Coron, Palawan

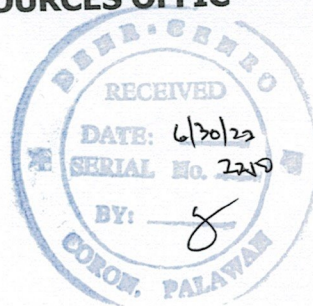

**MEMORANDUM**

FOR : THE COMMUNITY ENVIRONMENT & NATURAL RESOURCES OFFICER

FROM : The CSC Evaluation & Assessment Team

SUBJECT : **EVALUATION AND ASSESSEMENT REPORT ON CSC's ISSUED LOCATED AT SITIO ILOG, BARANGAY SAN MIGUEL, LINAPACAN, PALAWAN**

DATE : June 10, 2022

Please be informed that on June 6-10, 2022 the undersigned personnel of this office conducted evaluation and assessment of CSC issued to Vicente Liao bearing CSC No. **423031042** with a total area of **0.8237** hectare located at So. Ilog, Barangay San Miguel, Linapacan, Palawan.

Hereunder are result of the evaluation and assessment, to wit:

1. Vicente Liao, was awarded a Certificate of Stewardship Contract(CSC) on September 19, 1997 still existing and it will be expire on September 20, 2022
2. The CSC area have development planted with forest tress, fruit bearing tress, and agricultural crops but the CS area got 68 points only equivalent to "Failed" however the CS holder was executed a waiver of rights waiving, transferring and renouncing all their rights over the land to a certain Cristy Flores which is a gross violation of existing rules and regulations and a sufficient ground for the cancellation of Stewardship Contract.

Section 10.9 of DENR Administrative Order No. 4 Series of 1991 or otherwise known as the Revised Regulations Governing the Integrated Social Forestry Program (ISFP) and Section 6.3 of DENR Memo Circular No. 21 Series of 1993 stated the responsibilities of the holder and grounds for cancellation/termination of CSC, to wit;

Section 10.9 of DAO No. 4 Series of 1991 Refrain from transferring or assigning their allocated land or any portion thereof without approval from the DENR Secretary or his authorized representative.

"Section 6.3 of DENR Memorandum Circular, Series of 1993 Transferring the Certificate of Stewardships to other person through sale"

In view of the above facts and findings of the inspection team, the aforementioned CSC is recommended for cancellation of Stewardship Contract.

Attached are duly accomplished CSC Evaluation and Assessment Form together with sketch map and geotagged pictures taken during the conduct of assessment.

For information, record and further instruction/s.

MARK GLENN T. MANAGDAG  
ECOMS-II/CBFM Desk Officer

DANILO G. PATRON  
Park Maintenance

ROMULO M. VENTURA  
Park Maintenance

ARCHIE BILLORES  
Forester I

ANGELINE C. PASCUAL  
LMI

MA. LANI T. VENTURA  
Forest Ranger

ELIZALDE SEGUNDO  
Forest Technician II

DENNIS JAGMIS  
Forest Technician II

ALBERT ABARAING  
Forest Ranger



PHOTO DOCUMENTATION DURING THE CONDUCT OF CSC EVALUATION  
AND ASSESSMENT AWARDED TO VICENTE LIAO, IN SITIO ILOG BARANGAY.  
SAN MIGUEL, LINAPACAN, PALAWAN

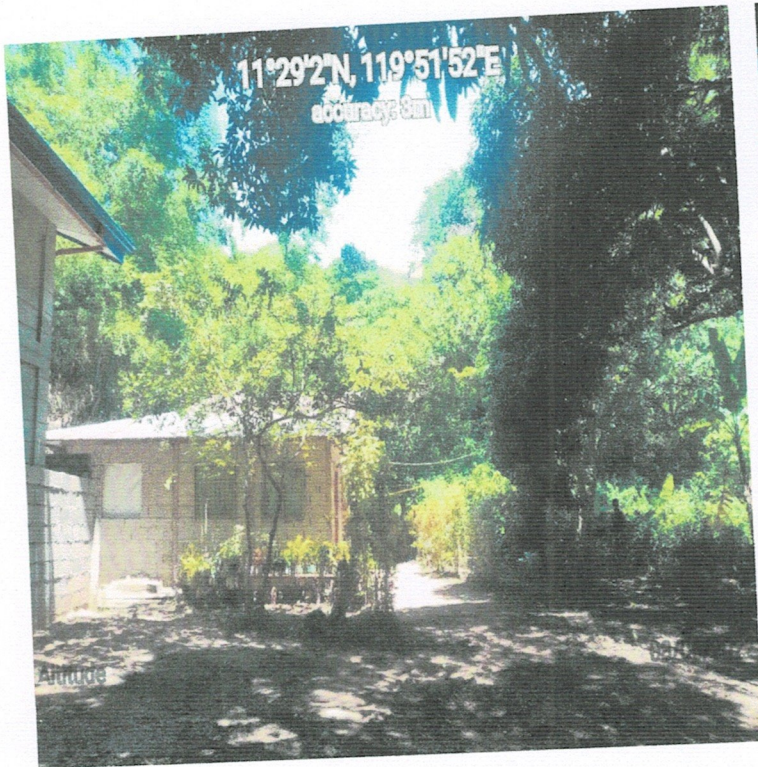



Republic of the Philippines  
DEPARTMENT OF ENVIRONMENT AND NATURAL RESOURCES

# CERTIFICATE OF STEWARDSHIP

To All Whom These Presents May Come, Greetings:

THAT this CERTIFICATE OF STEWARDSHIP is being awarded to:

VICENTE A. LIAO

of legal age, Filipino, who is (are) the actual tiller(s) of the land specified in this contract, and who commits himself/herself/themselves to the responsibilities of stewardship, with residence at Ilog, San Miguel, Linapacan, Palawan to develop and manage a **SOCIAL FORESTRY AREA** in accordance with the attached AGREEMENT, on a portion of forest land situated in Sitio Ilog, Barangay San Miguel, Municipality of Linapacan, Province of Palawan, containing an area of .8237 hectares, more or less, bounded and described as follows:

Bounded on the North by Lot 26; on the East by Lot 25-A and Mangrove; on the South by Lot 24; and on the West by Public Land.

and registered with the DEPARTMENT OF ENVIRONMENT AND NATURAL RESOURCES in accordance with existing rules and regulations.

As (a) forest land steward(s), VICENTE A. LIAO commit(s) himself/herself/themselves to protecting and enhancing the ecology of the land specified in this contract and to joining with other stewards in the area in protecting and enhancing their natural resource base. In exchange for such a commitment, the steward(s) shall have the right to peaceful possession, cultivation and enjoyment of his/her/their forest landholding and the fruits thereof, the right to manage and work on the forest landholdings in accordance with appropriate forest land and farm methods and practices, and such other rights as may be granted or provided by laws, orders, letters of instruction, rules and regulations.

The steward(s) shall also faithfully comply with the obligations specified under the Stewardship Agreement hereto attached.

IN TESTIMONY WHEREOF, and by the authority vested in me by law, I, VICTOR O. RAMOS, Secretary of the Department of Environment and Natural Resources, have caused this CERTIFICATE to be issued and the seal of the Department of Environment and Natural Resources to be hereunto affixed.

Given under my hand at Quezon City on this 19th day of September in the year of our Lord One Thousand Nine Hundred and Ninety Seven.

ATTESTED:

ANTONIO G. PRINCIPLE

Regional Executive Director

By: EDWIN I. CAC  
Chief, Forest Dev't. Unit

Entered in the Registration Book of the Department of Environment and Natural Resources this day of Sept. 19, 1997 under Registry Book No. 2, Page No. 1.

VICTOR O. RAMOS

Secretary

By: DOSDADO L. OCAMPO  
CENRO



TECHNICAL DESCRIPTION HAS.			
LINE	BEARING	DISTANCE	REMARKS
1	S. 62° 49' W.	204.00 M.	STAKE
2	N. 13° 52' W.	34.58 "	"
3	N. 62° 49' W.	203.00 "	"
4	S. 15° 30' E.	34.36 "	"
LOT - 25-A A = 1390 HAS.			
1	N. 13° 41' W.	36.32 M.	"
2	N. 59° 35' E.	37.01 "	"
3	S. 23° 38' E.	35.42 "	"
4	S. 59° 53' W.	42.00 "	"

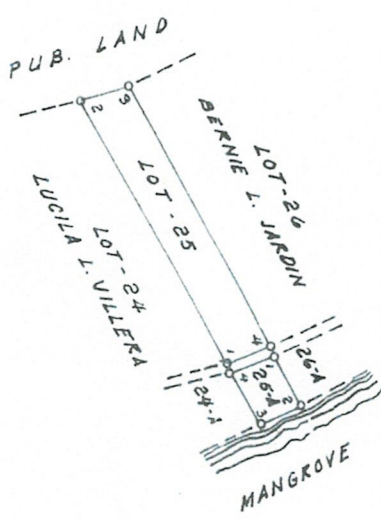

Name	Position	Date
Surveyed By <b>DENR CENRO TEAM</b>		
Prepared By <b>JAIME C. LANAJA</b>	U.W. I	
Checked By <b>BERNARDO F. CASTILLO</b>	F.S.-I	
Verified By <b>DIOSDADO L. OCAMPO</b>	CENRO	

NOTE  
The here-in described area is subject to future precise survey

# MAP

## OF AREA COVERED BY CERTIFICATE OF STEWARDSHIP

NO. 0423031042

### FOR: SOCIAL FORESTRY AREA

OF  
VICENTE A. LIAO  
LOCATED AT  
SITIO ILOG  
BARANGAY SAN MIGUEL  
MUNICIPALITY LINAPACAN  
PROVINCE PALAWAN  
APPROXIMATE AREA = .8237 HECTARES

SCALE 1:4,000  
0 20 40 60 80 100 MTS

Republic of the Philippines  
Department of Environment and Natural Resources  
Region 4

We hereby certify that this is the correct map of the area under Stewardship Contract No.                      of                      as described herein. for SOCIAL FORESTRY AREA This map was prepared based from the submitted compilation sketch and other references available in this Office.

RENATO PALANCA EDWIN I. CAC  
BARANGAY CAPTAIN SOCIAL FORESTRY DESK OFFICER

APPROVED:  
Diosdado L. Ocampo  
CENRO