

2022 TUBBATAHA FAM TRIP

A Familiarization Trip, 8 - 11 April 2022 (Friday-Monday)

On board WWF Research Vessel, M/B Navorca

INDICATIVE SCHEDULE:

8 April (Friday)	6:30 pm	Dinner on board Navorca
	7:30 pm	Departure for Tubbataha
9 April (Saturday)	5:30 am	Arrival in North Atoll, Tubbataha
		Small breakfast
	7:00am	Big breakfast
	8:00 am	Courtesy call, Ranger Station
		Dialogue with marine park rangers
	9:00 am	Snorkel, House Reef
	12:00 pm	Lunch on board Navorca
	2:00 pm	Visit Bird Islet
10 April (Sunday)		Snorkel, Shark Airport, Washing Machine
	5:00 pm	Volleyball/basketball tournament, Ranger Station
	5:00 am	Transfer to South Atoll
		Small breakfast
	6:30 am	Snorkel, Lighthouse
	7:30 am	Big breakfast
	8:30 am	Snorkel, Delsan Wreck
	12:00 pm	Lunch on board Navorca
	2:00 pm	Visit Lighthouse
		Snorkel, Terpios
11 April (Monday)	4:00 pm	Snorkel, Kook
	7:30 pm	Departure for Puerto Princesa
	5:30 am	Arrival in Puerto Princesa

M/B NAVORCA



Figure 1. WWF research vessel, M/B Navorca, is 61 feet long and is manned by a crew with years of experience in Tubbataha.

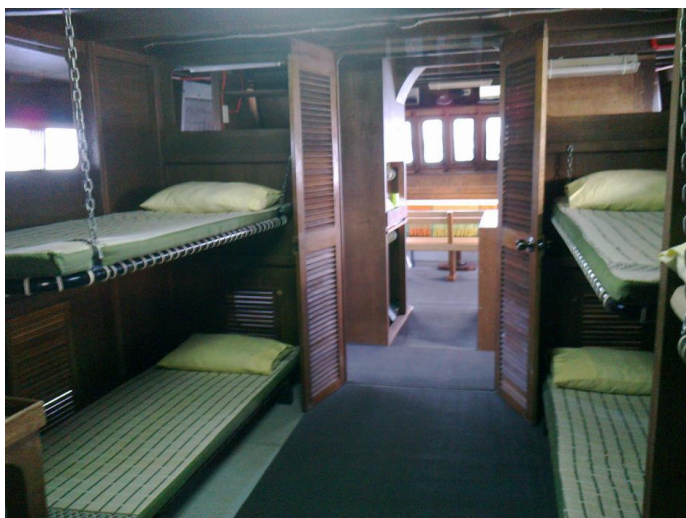

Figure 2. The sleeping quarters on board is made of double deck bunks. There is no air conditioning, but appointments are clean.



Other amenities:

- Male and female toilets and bath
- Service/chase boats
- Snorkeling guides
- Snorkeling gear (limited sizes)
- Life vests
- Morning and afternoon snacks provided
- Midnight snacks available upon request
- First aid kit

Figure 3. The main lounge is also the dining area. Food on board is one of the best in the Sulu Sea.

WHAT TO BRING:

Sun block
Sarong/Blanket
Towel
Toiletries
Swimwear
Hat, Shades
Snorkeling/diving gear, dive computer (mandatory)
Sportswear for volleyball/basketball games
A sunny disposition

Note: We are now fully booked