



Republic of the Philippines  
Department of Environment and Natural Resources  
**Region IV- MIMAROPA**  
**COMMUNITY ENVIRONMENT AND NATURAL RESOURCES OFFICE**  
Barangay III (Poblacion), Roxas, Palawan  
Contact No. 09171606578 / 09175028647  
Email address: [cenroroxaspalawan@denr.gov.ph](mailto:cenroroxaspalawan@denr.gov.ph)

**MEMORANDUM**

FOR : The PENR Officer  
FROM : The CENR Officer  
SUBJECT : **TRANSMITTAL OF REPORT**  
DATE : 18 October 2022

I am submitting the investigation report conducted on the request for survey authority involving subdivision of Lot 147 of PLS 232 in Bgy. IV, Roxas, Palawan.

Evaluating the same, I found out that:

- a. The tract of land subject hereof is within the agricultural (alienable/disposable) lands; and
- b. It is peacefully occupied/possessed by Rhoda T. Jimenez, et al. to the exclusion of adverse others.

Hence, I recommend confirmation of the LC findings arrived at leading to the issuance of the survey authority desired.

  
PABLO L. CRUZ

CENR-CENRO ROXAS  
**RELEASED**

DATE: OCT 19 2022

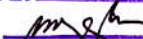
BY: 

LOG NO. 2022-10-1634

Copy:

The ARD, Technical Services  
C/O the SMD at [surveys\\_mimaropa@yahoo.com](mailto:surveys_mimaropa@yahoo.com)

The Claimant

file



## **CERTIFICATION**

This is to certify that Lot 147 of PLS 232 is within the agricultural (alienable/disposable) lands per LC Map No. 889, Project No. 1-A/Block II dated 29 May 1931, under no FAO No. assigned.

Said land is not covered by GSS covering areas which are within timberland.

Issued this 18<sup>th</sup> day of October 2022.

  
**PABLO L. CRUZ**  
CENTRO  

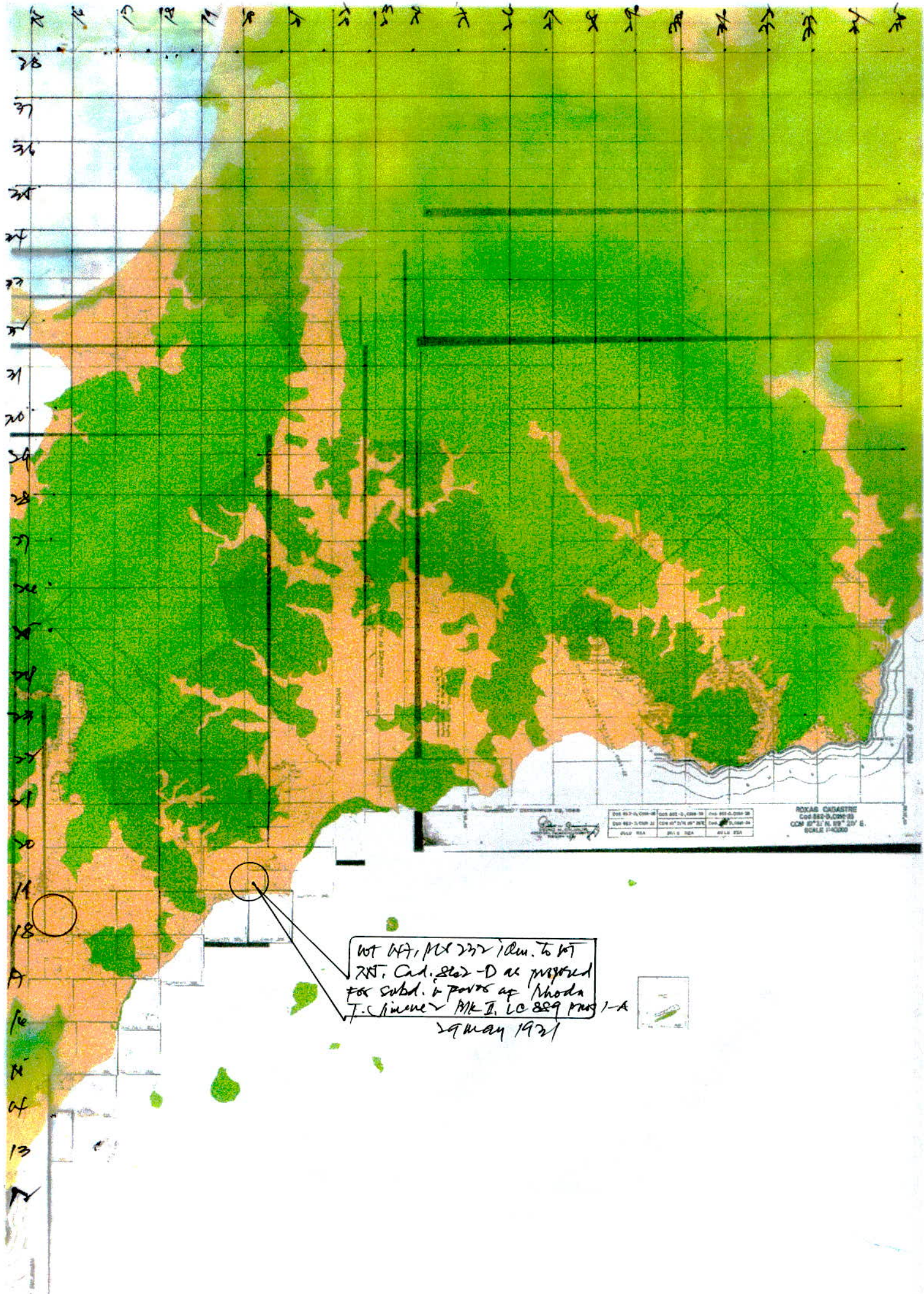

LOT 47, MK 232 idm. to lot  
25. Cnd. 822-D as proposed  
for subd. & ports at Rhodes  
T.C. Avenue MK II, LC 829 pms 1-A  
29 May 1921

FOR 827-0, CON-18	FOR 828-0, CON-18	FOR 829-0, CON-18
FOR 827-0, CON-18	FOR 828-0, CON-18	FOR 829-0, CON-18
FOR 827-0, CON-18	FOR 828-0, CON-18	FOR 829-0, CON-18

RODAS CADASTRE  
COS 822-0, CON-18  
COS 823-0, CON-18  
COS 824-0, CON-18  
COS 825-0, CON-18  
COS 826-0, CON-18  
COS 827-0, CON-18  
COS 828-0, CON-18  
COS 829-0, CON-18  
COS 830-0, CON-18  
COS 831-0, CON-18  
COS 832-0, CON-18  
COS 833-0, CON-18  
COS 834-0, CON-18  
COS 835-0, CON-18  
COS 836-0, CON-18  
COS 837-0, CON-18  
COS 838-0, CON-18  
COS 839-0, CON-18  
COS 840-0, CON-18  
COS 841-0, CON-18  
COS 842-0, CON-18  
COS 843-0, CON-18  
COS 844-0, CON-18  
COS 845-0, CON-18  
COS 846-0, CON-18  
COS 847-0, CON-18  
COS 848-0, CON-18  
COS 849-0, CON-18  
COS 850-0, CON-18  
COS 851-0, CON-18  
COS 852-0, CON-18  
COS 853-0, CON-18  
COS 854-0, CON-18  
COS 855-0, CON-18  
COS 856-0, CON-18  
COS 857-0, CON-18  
COS 858-0, CON-18  
COS 859-0, CON-18  
COS 860-0, CON-18  
COS 861-0, CON-18  
COS 862-0, CON-18  
COS 863-0, CON-18  
COS 864-0, CON-18  
COS 865-0, CON-18  
COS 866-0, CON-18  
COS 867-0, CON-18  
COS 868-0, CON-18  
COS 869-0, CON-18  
COS 870-0, CON-18  
COS 871-0, CON-18  
COS 872-0, CON-18  
COS 873-0, CON-18  
COS 874-0, CON-18  
COS 875-0, CON-18  
COS 876-0, CON-18  
COS 877-0, CON-18  
COS 878-0, CON-18  
COS 879-0, CON-18  
COS 880-0, CON-18  
COS 881-0, CON-18  
COS 882-0, CON-18  
COS 883-0, CON-18  
COS 884-0, CON-18  
COS 885-0, CON-18  
COS 886-0, CON-18  
COS 887-0, CON-18  
COS 888-0, CON-18  
COS 889-0, CON-18  
COS 890-0, CON-18  
COS 891-0, CON-18  
COS 892-0, CON-18  
COS 893-0, CON-18  
COS 894-0, CON-18  
COS 895-0, CON-18  
COS 896-0, CON-18  
COS 897-0, CON-18  
COS 898-0, CON-18  
COS 899-0, CON-18  
COS 900-0, CON-18  
COS 901-0, CON-18  
COS 902-0, CON-18  
COS 903-0, CON-18  
COS 904-0, CON-18  
COS 905-0, CON-18  
COS 906-0, CON-18  
COS 907-0, CON-18  
COS 908-0, CON-18  
COS 909-0, CON-18  
COS 910-0, CON-18  
COS 911-0, CON-18  
COS 912-0, CON-18  
COS 913-0, CON-18  
COS 914-0, CON-18  
COS 915-0, CON-18  
COS 916-0, CON-18  
COS 917-0, CON-18  
COS 918-0, CON-18  
COS 919-0, CON-18  
COS 920-0, CON-18  
COS 921-0, CON-18  
COS 922-0, CON-18  
COS 923-0, CON-18  
COS 924-0, CON-18  
COS 925-0, CON-18  
COS 926-0, CON-18  
COS 927-0, CON-18  
COS 928-0, CON-18  
COS 929-0, CON-18  
COS 930-0, CON-18  
COS 931-0, CON-18  
COS 932-0, CON-18  
COS 933-0, CON-18  
COS 934-0, CON-18  
COS 935-0, CON-18  
COS 936-0, CON-18  
COS 937-0, CON-18  
COS 938-0, CON-18  
COS 939-0, CON-18  
COS 940-0, CON-18  
COS 941-0, CON-18  
COS 942-0, CON-18  
COS 943-0, CON-18  
COS 944-0, CON-18  
COS 945-0, CON-18  
COS 946-0, CON-18  
COS 947-0, CON-18  
COS 948-0, CON-18  
COS 949-0, CON-18  
COS 950-0, CON-18  
COS 951-0, CON-18  
COS 952-0, CON-18  
COS 953-0, CON-18  
COS 954-0, CON-18  
COS 955-0, CON-18  
COS 956-0, CON-18  
COS 957-0, CON-18  
COS 958-0, CON-18  
COS 959-0, CON-18  
COS 960-0, CON-18  
COS 961-0, CON-18  
COS 962-0, CON-18  
COS 963-0, CON-18  
COS 964-0, CON-18  
COS 965-0, CON-18  
COS 966-0, CON-18  
COS 967-0, CON-18  
COS 968-0, CON-18  
COS 969-0, CON-18  
COS 970-0, CON-18  
COS 971-0, CON-18  
COS 972-0, CON-18  
COS 973-0, CON-18  
COS 974-0, CON-18  
COS 975-0, CON-18  
COS 976-0, CON-18  
COS 977-0, CON-18  
COS 978-0, CON-18  
COS 979-0, CON-18  
COS 980-0, CON-18  
COS 981-0, CON-18  
COS 982-0, CON-18  
COS 983-0, CON-18  
COS 984-0, CON-18  
COS 985-0, CON-18  
COS 986-0, CON-18  
COS 987-0, CON-18  
COS 988-0, CON-18  
COS 989-0, CON-18  
COS 990-0, CON-18  
COS 991-0, CON-18  
COS 992-0, CON-18  
COS 993-0, CON-18  
COS 994-0, CON-18  
COS 995-0, CON-18  
COS 996-0, CON-18  
COS 997-0, CON-18  
COS 998-0, CON-18  
COS 999-0, CON-18  
COS 1000-0, CON-18



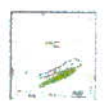



Republic of the Philippines  
Department of Environment and Natural Resources  
Region IV  
COMMUNITY ENVIRONMENT AND NATURAL RESOURCES OFFICE  
Roxas, Palawan

No. \_\_\_\_\_ Claimant/Applicant: Rhoda T. Simeles  
Lot No. 147, Pal 2222 Ident. to Lot No. 222, Ord. 862 D  
Portion of Lot No. \_\_\_\_\_ Surveyed for: \_\_\_\_\_  
Date of Original Survey: Feb. 1979 - May 1981 Surveyed by: Valentin Dela Cruz  
Area (sq. m.) 2543 Date of Survey: \_\_\_\_\_  
Location: BLK. W, Lungs, Palawan Date Approved: 16 October 1986

TECHNICAL DESCRIPTION

TIE LINE: S 23-29 W, 222.18 m. from kum 1, Pal 2222 to Cor. 1, thence:

LINE	BEARINGS	DISTANCE (m)	LINE	BEARINGS	DISTANCE
1-2	N 05-16 W	45.21		45.01	45
3	S 82-20 E	59.06		- 0 52	59.06
4	S 03-28 E	42.19		- 42 11	264
4-1	S 27-37 W	57.60		- 2 40	57.60
					Cor 1 to
				- 45 03	- Cor 1 to
				01	X

NOTE: All corners are cyl. conc. monument 15 x 15 cm

SKETCH

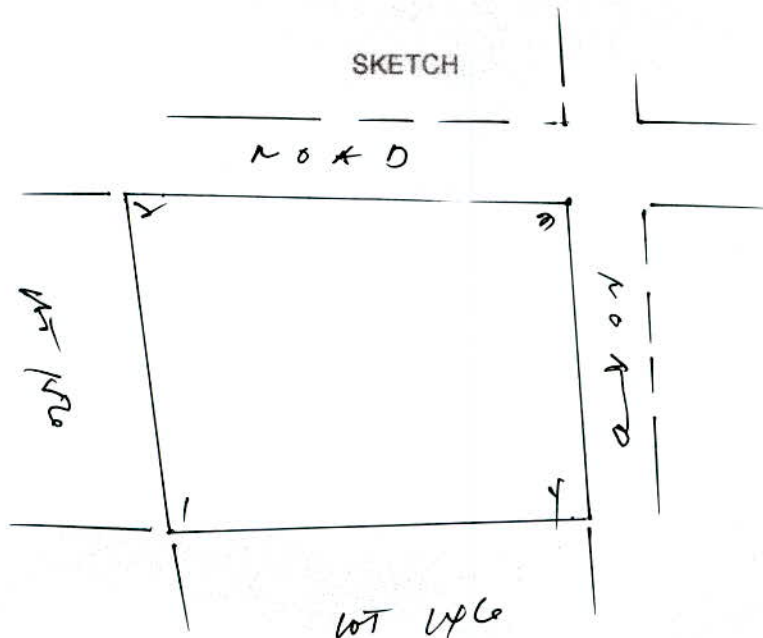

Scale 1:1000

T. D. Researched by: [Signature] Date: 17 Oct 2022  
T. D. Sketched by: \_\_\_\_\_ Date: \_\_\_\_\_  
T. D. Checked by: \_\_\_\_\_ Date: \_\_\_\_\_



Republic of the Philippines  
Department of Environment and Natural Resources  
**Region IV- MIMAROPA**  
**COMMUNITY ENVIRONMENT AND NATURAL RESOURCES OFFICE**  
Barangay III (Poblacion), Roxas, Palawan  
Contact No. 09171606578 / 09175028647  
Email address: [cenroroxaspalawan@denr.gov.ph](mailto:cenroroxaspalawan@denr.gov.ph)

**MEMORANDUM**

For : The CENR Officer  
From : The Investigating Officer  
**SUBJECT : INVESTIGATION REPORT**  
Date : 18 October 2020

I am submitting this report in compliance with your instruction to conduct investigation on the attached request for status of land.

**SUBJECT LAND**

The land subject of this investigation is Lot 147 of PLS 232 in Bgy. IV, Roxas, Palawan.

**CLAIMANT**

The claimant of the land is Rhoda T. Jimenez, et al..

**ACTIVITIES UNDERTAKEN**

Upon receipt of the instruction, I immediately conducted the investigation. The following were undertaken:

1. First gathered GPS returns and caused verification thereof by the Cartographer on the cadastral map over which the Surveys and Mapping Division (SMD) has overlaid the LC Maps.
2. The Bgy. Cert. secured in support thereof, was validated on site as evidenced by the attached geophotograph.

**FINDINGS AND RECOMMENDATION**

Verifications disclosed that it is within the agricultural lands.

I recommend that a corresponding Survey Authority be issued to the Surveyor retained to cause segregation of the portion subject hereof.

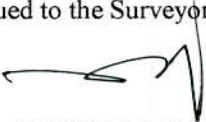
  
**RONNIE P. LILANG**  
Chief, RPS

Copy: file



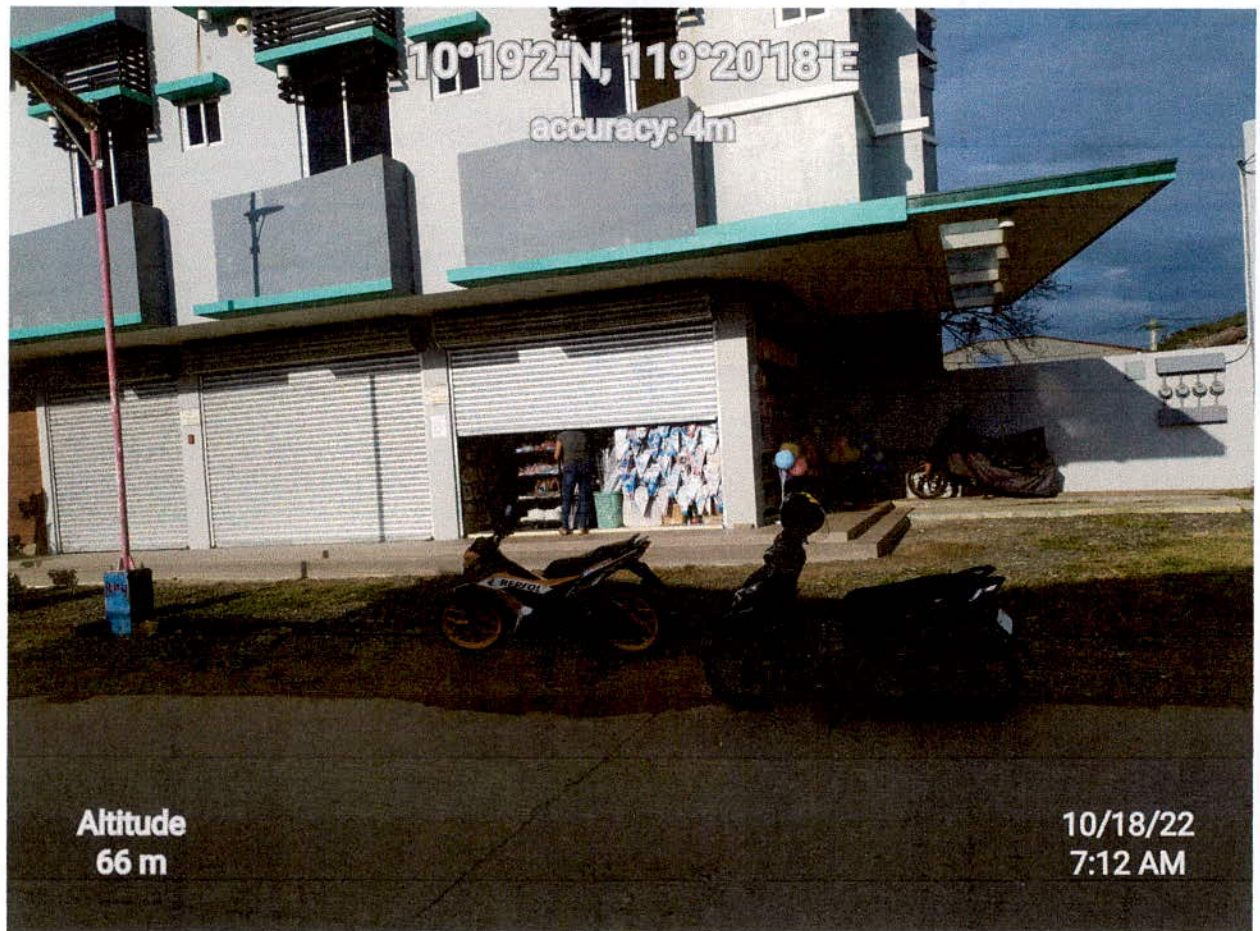

Lot 147(part), PLS 232 as proposed for subdivision in favor of Rhoda T. Jimenez in Bgy. IV, Roxas, Palawan.



Republic of the Philippines  
Department of Environment and Natural Resources  
Region IV  
COMMUNITY ENVIRONMENT AND NATURAL RESOURCES OFFICE  
Roxas, Palawan

REPUBLIC OF THE PHILIPPINES)  
PROVINCE OF PALAWAN : S.S.  
MUNICIPALITY OF ROXAS )

### JOINT AFFIDAVIT

We, Merly Maestre Alabata and Bernard D. Villegas, both married residents of Bgy. Poblacion IV, Roxas, Palawan after having been sworn, hereby depose and state:

1. That we personally know Rhoda T. Jimenez who desires survey of Lot 147(part) of PLS 232 in Bgy. IV, Roxas, Palawan.
2. That we are actual residents of the Barangay of Poblacion IV in the Municipality of Roxas, Palawan;
3. That we are aware of the fact that Ms. Jimenez is claimant, occupant/possessor of the land described in item 1 hereof;
4. That we are not related to the applicant either by consanguinity or affinity and not, in any way, interested in the land; and
5. That to the best of our knowledge, belief and information, the land is not claimed by adverse others.

**IN WITNESS WHEREOF**, we have hereunto set our hands this 30<sup>th</sup> day of September 2022 in the place above first written.

  
BERNARD VILLEGAS  
Affiant

CTC No. 10861953  
Issued on 1/20/22  
Issued at Roxas, Palawan

M. Alabata  
MERLY MAESTRE ALABATA  
Affiant

CTC No. 10630153  
Issued on 9/30/22  
Issued at Roxas, Palawan

**SUBSCRIBED AND SWORN** to be fore me on the date and place stated above.

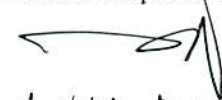
  
JOHNNIE P. LILANLO  
Officer Authorized to Administer Oath  
Chief, Reg. & Permitting  
(Position/Designation)

Republic of the Philippines  
**REGIONAL TRIAL COURT**

Fourth Judicial Region

Puerto Princesa City

Email Address: [rtc1prpccc@judiciary.gov.ph](mailto:rtc1prpccc@judiciary.gov.ph)

Hotline Number: 09289352669

**OFFICE OF THE CLERK OF COURT**

Hall of Justice, Bgy. Sta. Monica, Puerto Princesa City

**CERTIFICATION**

TO WHOM IT MAY CONCERN:

THIS IS TO CERTIFY that this Office has no record of any pending/decided land registration case before any branches of this court involving applicant Rhoda T. Jimenez covering Lot No. 147 (Part), PLS 232 located at Barangay Poblacion IV, Roxas, Palawan.

This Certification is being issued upon the request of Ronnie P. Lilang for application of issuance of survey authority.

At Puerto Princesa City, this 13<sup>th</sup> day of October 2022.

  
**PRINCES KATHERINE C. VERGARA**  
Clerk of Court V

Cert. Fee: P15.00/35.00/10.00

O.R. No. 8978097/8982234/3710856

Dated: October 13, 2022

zrn





Republic of the Philippines  
Province of Palawan  
Municipality of Roxas  
**OFFICE OF THE PUNONG BARANGAY**  
Barangay IV-Poblacion



## CERTIFICATION

### TO WHOM IT MAY CONCERN:

**THIS IS TO CERTIFY** that **RHODA T. JIMENEZ** is a resident of Barangay IV, Roxas, Palawan.

**THIS CERTIFIES FURTHER**, that per records of this Office, **RHODA T. JIMENEZ** is the occupant/cultivator of certain parcel of land located at Purok Mangingisda, Barangay IV, Roxas, Palawan described as follows.

Lot No./Tax Declaration No.	: 147-PART
Area	: 600 Sq. m.
Classification	: Commercial
Location	: Purok Mangingisda, Barangay IV, Roxas, Palawan

**ISSUED** upon the request of **RHODA T. JIMENEZ** for whatever legal purpose it may serve her best.

**CERTIFIED** this **25<sup>th</sup>** day of **July 2022**, at Barangay IV-Poblacion, Roxas, Palawan.

  
**ESTER O. BUNGAY**  
Punong Barangay

Cert. fee: P 150.00

O.R. No.: 1169847

Issued on: July 25, 2022

Issued at: Roxas, Palawan

 Republic of the Philippines  
 Office for Senior Citizen Affairs (OSCA)  
 Municipality of Roxas

ID No. **061274**

Name: **RHODA TIMBANCAYA JIMENEZ**  
 Sex: **Female** Age: **60**  
 Date of Birth: **September 18, 1959**  
 Address: **Bgy. IV, Roxas, Palawan**  
 Date Issued: **September 20, 2019**  
 Place of Issued: **Roxas, Palawan**



 Signature

This Card is non-transferable & valid anywhere in the country

Benefits and Privileges Under RA 9994

- Free Medical/dental, diagnostic & laboratory services in all government facilities
- 20% discount for insurance
- 20% discount in hotels, restaurants, recreation centers
- 20% discount in theaters, cinema houses & concert halls
- 20% discount for medical/dental, diagnostic & laboratory fees in private facilities
- 20% discount in fare for domestic air, sea travel & public land transportation
- 5% discount in basic necessities & prime commodities
- 12% VAT-exemption on the purchase of goods & services which are entitled
- 5% discount for the reasonable utilization of water & electricity, provided that the water and electricity water bills are under the name of the senior citizen

Persons and Corporations violating RA 9994 shall be penalized. Only for the exclusive use of Senior Citizens' benefits privileges is punishable by law.

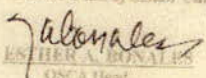
  
**ESTHER A. BONALUIS**  
 OSCA Head

  
**DENNIS M. SABANDO**  
 Municipal Mayor