

Republic of the Philippines
OFFICE OF THE CITY MAYOR
CITY DISASTER RISK REDUCTION AND MANAGEMENT DIVISION
Puerto Princesa City Coliseum,
National Highway, Bgy. San Pedro, Puerto Princesa City
Tel. No. (048)434-9786, email: cdrmo.ppscity@gmail.com



MEMORANDUM

FOR : OCD- MIMAROPA
CDRRMC

FROM : EARL H. TIMBANCAYA
CDRRMO

SUBJECT : SUPER TYPHOON KARDING

DATE : 26 SEPTEMBER 2022 as of 1700H

I. SITUATIONAL OVERVIEW

Based on the observed condition for the past hours, hereunder is the current condition(s) in (different places) in the locality

TCWS	WEATHER CONDITION
N/A	Monsoon rains.

Issued at 1600H, 26 September 2022

At 3:00 PM today, the center of the eye of Typhoon "KARDING" {NORU} was estimated based on all available data at 400 km West of Dagupan City, Pangasinan (15.9°N, 116.6°E) with maximum sustained winds of 140 km/h near the center and gustiness of up to 170 km/h. It is moving West at 30 km/h. Southwest Monsoon affecting the western sections of Southern Luzon and Visayas.

Forecast Weather Condition

Palawan will experience Monsoon rains caused by Southwest Monsoon / Trough of TY Karding. Metro Manila, Pangasinan, Zambales, Bataan, Cavite, Batangas, Aurora, Quezon, Occ. Mindoro, and W. Visayas will be cloudy skies with scattered rain showers and thunderstorms caused by SW Monsoon / Trough of TY Karding. The rest of the country will be partly cloudy to cloudy skies with isolated rain showers or thunderstorms caused by SW Monsoon / Localized Thunderstorms.

Forecast Wind and Coastal Water Condition

Moderate to Strong winds from Southwest to South will prevail over the western section of Luzon. Coastal waters will be Moderate to Rough (2.5-4.0m)



Republic of the Philippines
OFFICE OF THE CITY MAYOR
CITY DISASTER RISK REDUCTION AND MANAGEMENT DIVISION
Puerto Princesa City Coliseum,
National Highway, Bgy. San Pedro, Puerto Princesa City
Tel. No. (048)434-9786, email: cdrrmo.ppscity@gmail.com



Moderate to Strong winds from Southwest to Southeast will prevail over Visayas, the rest of Luzon, and the western section of Mindanao. Coastal waters will be Moderate to Rough (1.2-3.1m)

Slight to Moderate winds from Southwest will prevail over the rest of Mindanao. Coastal waters will be Slight to Moderate (0.6-2.1m).

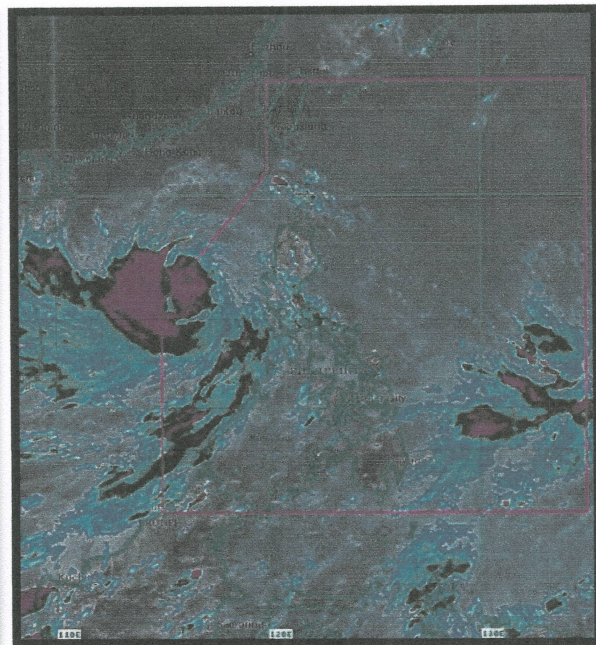
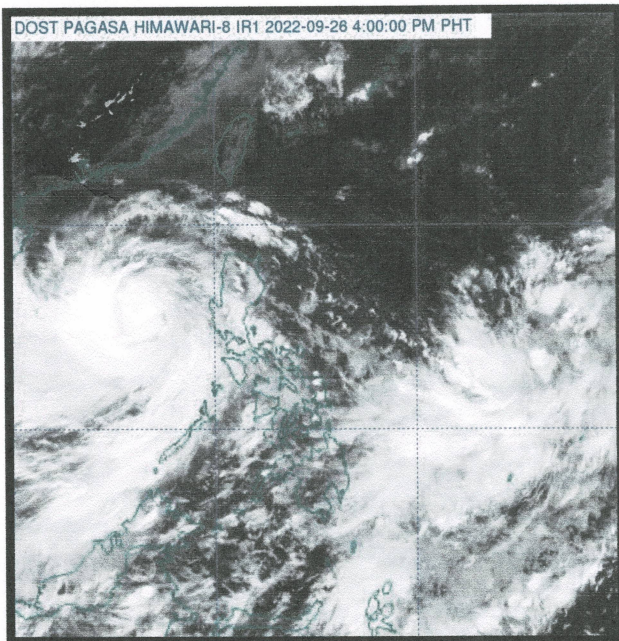

CITY DISASTER RISK REDUCTION AND MANAGEMENT OFFICE

RAINFALL ADVISORY

DOST PAGASA HIMAWARI-8 IRI September 25, 2022, 10:40 pm

Light to moderate with occasional heavy rains affecting over Palawan(Puerto Princesa, Rizal, Soprono Espanota, Brooke's Point, Bataraza, Balabac) which may continue for 2-3 hours.

Cdrmo PPSCity 0938 704 4004 0905 314 8300 cdrrmo.ppscity@gmail.com



Republic of the Philippines
OFFICE OF THE CITY MAYOR
CITY DISASTER RISK REDUCTION AND MANAGEMENT DIVISION
Puerto Princesa City Coliseum,
National Highway, Bgy. San Pedro, Puerto Princesa City
Tel. No. (048)434-9786, email: cdrrmo.ppscity@gmail.com



RAINFALL ADVISORY

YELLOW

HEAVY RAINFALL WARNING

7.5 - 25 MM RAIN
OBSERVE IN 1 HOUR AND
EXPECTED TO CONTINUE IN
THE NEXT 2 HOURS

PAAGULAN ANG
PAG ULAN SA LOOB NG 1
ORAS AT SUSUNOD PANG
2 ORAS

PUERTO PRINCESA
ABORLAN
BATARAZA
BALABAC

FLOODING IS THREATENING IN
LOW-LYING AREAS AND LANDSLIDES
IN MOUNTAINOUS

THIS INFORMATION IS BASED ON CURRENT RADAR TRENDS AND ALL AVAILABLE METEOROLOGICAL DATA.
DATA SOURCE: DOST-PAGASA

f Cdrmo PPSCity | cdrrmo.ppscity@gmail.com | 0938 794 4004 / 0965 314 8399

COLOR-CODED RAINFALL ADVISORIES

HEAVY RAINFALL WARNING	INTENSE RAINFALL WARNING	TORRENTIAL RAINFALL WARNING
YELLOW	ORANGE	RED
COMMUNITY AWARENESS	COMMUNITY PREPAREDNESS	COMMUNITY RESPONSE
7.5 - 25 MM RAIN OBSERVE IN 1 HOUR AND EXPECTED TO CONTINUE IN THE NEXT 2 HOURS	15 - 30 MM RAIN OBSERVE IN 1 HOUR AND EXPECTED TO CONTINUE IN THE NEXT 2 HOURS	30+ MM RAIN OBSERVE IN 1 HOUR AND EXPECTED TO CONTINUE IN THE NEXT 2 HOURS
PAAGULAN ANG PAG ULAN SA LOOB NG 1 ORAS AT SUSUNOD PANG 2 ORAS	MATINDAG ANG PAG ULAN SA LOOB NG 1 ORAS AT SUSUNOD PANG 2 ORAS	MAKALAKAS ANG PAG ULAN SA LOOB NG 1 ORAS AT SUSUNOD PANG 2 ORAS
FLOODING IS THREATENING IN LOW-LYING AREAS AND LANDSLIDES IN MOUNTAINOUS	FLOODING IS THREATENING IN LOW-LYING AREAS AND LANDSLIDES IN MOUNTAINOUS	SERIOUS FLOODING IS THREATENING IN LOW-LYING AREAS AND LANDSLIDES IN MOUNTAINOUS
RESPONSE: MONITOR WEATHER CONDITION	RESPONSE: PREPARE FOR POSSIBLE EVACUATION	RESPONSE: EVACUATION

CDRRMO HOTLINES: 0938 794 4004 / 0965 314 8399 OR CALL 911

II. RIVER MONITORING

As of 26 September 2022, 1700H

CITY DISASTER RISK REDUCTION AND MANAGEMENT OFFICE PUERTO PRINCESA CITY

SEPTEMBER 26, 2022

MAJOR RIVER MONITORING

MAJOR RIVER	WATER LEVEL			SOURCE OF INFORMATION	TIME
	Normal	High	Low		
LANGOGAN	✓			KGD. PALAY	1307H
BABUYAN	✓			KAP. RESTAR	1352H
BACUNGAN	✓			TANOD ORIA	1315H
IWAHIG	✓			TANOD ORE	1320H
MAOYON	✓			KAP. POLIGRATES JR.	1322H
TANABAG	✓			KGD. YARA	1254H
CONCEPCION	✓			KGWD. LUNA	1257H
IRAWAN	✓			KGWD. VILLAR	1259H
STA. LOURDES	✓			TANOD PALOMA	1300H
SICSICAN	✓			TANOD MORENO	1302H
LUZVIMINDA	✓			KAP. GEMANG	1304H
INAGAWAN	✓			KGW. RINGOR	1304H
NAPSAN		✓		BASE 1	1318H
SIMPOCAN		✓		BASE 1	1318H
BAGONG BAYAN		✓		BASE 1	1318H

Puerto Princesa City
28°C
25°C

Today's tide times for Puerto Princesa City:
Monday 26 September 2022

Tide	Time (PHT)	Height
Low Tide	4:23 AM (Mon 26 September)	0.55 m (1.8 ft)
High Tide	10:48 AM (Mon 26 September)	1.54 m (5.05 ft)
Low Tide	5:25 PM (Mon 26 September)	0.39 m (1.28 ft)
High Tide	11:19 PM (Mon 26 September)	1.21 m (3.97 ft)

f Cdrmo PPSCity | 0938 794 4004/0965 314 8399 | cdrrmo.ppscity@gmail.com

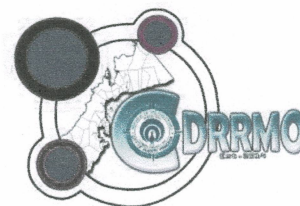

III. PREPAREDNESS MEASURES

a. LGU ACTIONS

LGU Actions

- Puerto Princesa City Emergency Operations Center 24/7 Situation Monitoring
- Attended PDRA meeting regarding STS Karding via zoom app video teleconference with RDRRMC member agencies (September 23, 2022)
- Activation of MIMAROPA virtual EOC for STS Karding.
- Activation of PPC virtual EOC for STY Karding.
- Conducted local PDRA meeting with CDRRMC member agencies (Sept. 25, 2022)
- Issued memorandum to BDRRMCs and CDRRMC member agencies regarding preparedness measures for STY Karding (Sept. 25, 2022)
- Monitoring of water level of major rivers.
- Monitoring of flood/landslide-prone areas.
- Monitoring of Automated Weather Stations installed at Mini City Halls.
- Dissemination of DOST PAGASA Weather Advisories through SMS and posting infographics at social networking site (FB).
- Constant coordination with BDRRMCs and Response cluster agencies.
- Prepositioned CDRRMO personnel and FNFI at CDRRMC main warehouse and forward warehouses at 4 Mini City Hall.
- Response vehicles and equipment on standby at CDRRMC – EOC
- PPC LGU issued a memorandum circular for class suspension in all levels in private and public schools and work suspension in all government offices. (Sept. 25, 2022)

IV. SPECIAL CONCERNS AND AREAS

A. STATE OF CALAMITY

Yes	No	REMARKS / RESOLUTION NO.
	✓	As of now, there is no resolution issued by the LGU of PPC regarding STY Karding.

B. CANCELLATION OF CLASSES

As of 26 September 2022, 1700H

indicator in remark (Private or Public, P - Pre-School, E - Elementary School, J - Junior High, S - Senior High,

C - College or All-Levels)

School (Or all levels)	Date of cancellation	Date of resumption	Remarks
All levels	Sept. 26, 2022	-	Public and Private



Republic of the Philippines
OFFICE OF THE CITY MAYOR
CITY DISASTER RISK REDUCTION AND MANAGEMENT DIVISION
Puerto Princesa City Coliseum,
National Highway, Bgy. San Pedro, Puerto Princesa City
Tel. No. (048)434-9786, email: cdrrmo.ppscity@gmail.com



-PPC LGU MC s. 2022
issued on Sept. 25, 2022
-MC No. 6, s. 2022

C. CANCELLATION OF WORK

As of 26 September 2022, 1700H

indicator in remark (Prv - Private, Gov - Government, or Both)

Office/Agency	Date of cancellation	Date of resumption	Remarks
All government offices except government frontline services	Sept. 26, 2022	-	Government -PPC LGU MC s. 2022 issued on Sept. 25, 2022 -MC No. 6, s. 2022

V. STATUS OF LIFELINE (AFFECTED)

A. DAMS (if applicable)

As of 26 September 2022, 1700H

(m - meter or cms - centimeter)

Dam Name	LOCATION	Normal High-Water Level (NHWL)	Reservoir Water Level (RWL)	Gate Opening		Estimated	
				Gates	Height	Inflow	Outflow
None	None	None	None				

B. ROADS

As of 26 September 2022, 1700H

before road name (NR - National Road, PR - Provincial Road, CR - City Road, MR - Municipal Road or BR - Barangay Road)

Road Classification	Road Name	Status	Remarks
None	None	None	None

C. BRIDGES

As of 26 September 2022, 1700H

before bridge name (TD - Total Damage, PDj - Partially Major Damage or PDm - Partially Minor Damage)

Bridge Name	Status	Remarks
Tarabanan Bridge at Brgy. Concepcion	The bridge approach was partially damaged / Slightly collapsed	Already reported to DPWH and reinforced sandbag underneath the

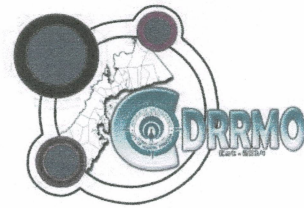

		bridge and will emplace asphalt to the damaged area. Passable to all types of vehicles.
--	--	--

D. POWER INTERRUPTION

As of 26 September 2022, 1700H

Areas	Date & Time of outage	Date & Time of restoration /remarks
Iwahig Circuit	Sept. 26,2022 1428H	Sept. 26, 2022, 1439H
Poblacion Circuit	Sept. 26,2022 1429H	Sept. 26, 2022, 1447H
Lacsamana Recloser: Brgy. San Pedro and Brgy. Tiniguiban.	Sept. 26,2022 0305H	Sept. 26, 2022, 0415H
San Jose Circuit: Brgy. San Jose, Brgy. San Manuel, Brgy. Tagburos, Brgy. Sta Lourdes.	Sept. 26,2022 0103H	Sept. 26, 2022, 0615H
Magarwak Recloser: Brgy. Bacungan, Brgy. Lucbuan, Brgy. San Rafael going to Brgy. Langogan	Sept. 25,2022 2222H	Sept. 26, 2022, 0615H
Total power outage within the City.	Sept. 25, 2022 0918H	Sept. 25, 2022, 1358H Reason for outage: Combusted suspension insulator (Tower 26 of NAPOCOR) at Km 11 NPC to PALECO 69kV Tie line.

E. WATER SERVICE INTERRUPTION

As of 26 September 2022, 1700H

Areas	Date & Time of outage	Date & Time of restoration /remarks
None	None	None

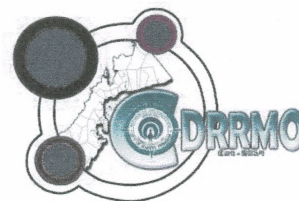

F. TELECOMMUNICATION/INTERNET CONNECTION

As of 26 September 2022, 1700H

Areas	Date & Time of outage	Date & Time of restoration /remarks
None	None	None

G. SEAPORTS/ AIRPORTS

As of 26 September 2022, 1700H *(Suspended or Resumed)*

Port Name	Status of operation	Date of abeyance	Date of recommence/ Remarks
PCG released a Sea Travel Advisory temporarily suspending voyages of all vessels/watercraft below 250 GT en route at Northern Palawan. As per the report of PCG, one vessel (The Journey) was stranded at PPC port, and no stranded passenger was reported. As per CAAP-PPIA, Flight 5J 635 MNL-PPS of Cebu Pacific Flight 5J 636 PPS-MNL of Cebu Pacific Flight PR 2788 of Philippine Airlines PPS-MNL	Suspended Suspended	Sept 25, 2022, until further notice Sept. 26, 2022 Sept. 26, 2022 Sept. 25, 2022	Sept. 25, 2022 2300H As per PCG, only vessel going to Cuyo, Palawan is allowed to travel. Due to STY Karding

VI. FLOODED AREAS

As of 26 September 2022, 1700H

*****use the MMDA FLOOD GAUGE indicator in this link: [Flood Gauge](#)**

depth of flooding for normal adult height (G- Gutter Level, HK - Half Knee Level, HT - Half Tire Level,

K - Knee Level, T - Tire Level, W - Waist Level, C - Chest Level, I - Above Head or Immeasurable, or

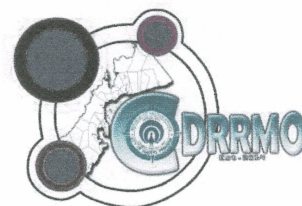

S - Subsided)

Barangay	Street	Depth of Flooding	Cause of Flooding / Remarks
None	None	None	None

VII. SUMMARY OF INCIDENT REPORTED

As of 26 September 2022, 1700H

Incident	September 25, 2022
Sept. 25, 2022, 1340H Landslide incident	Landslide incident near national highway going to Bahile wharf at Purok Pag-asa, Brgy, Bahile As per Brgy. Official, the highway is still passable, no reported injuries. Already reported to DPWH and will conduct an assessment. CDRMO personnel will also install warning signage in the area.

VIII. IMPACTS

I. CASUALTIES

DEAD

Barangay	Name	Age/ Sex	Address	Incident Date	Cause of Death	Remarks
None	None	None	None	None	None	None

MISSING

Barangay	Name	Age/ Sex	Address	Incident Date	Remarks
None	None	None	None	None	None

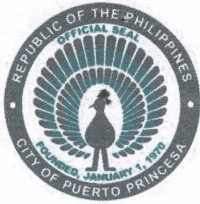

Republic of the Philippines
OFFICE OF THE CITY MAYOR
CITY DISASTER RISK REDUCTION AND MANAGEMENT DIVISION
Puerto Princesa City Coliseum,
National Highway, Bgy. San Pedro, Puerto Princesa City
Tel. No. (048)434-9786, email: cdrmo.ppscity@gmail.com



IX. PHOTOS

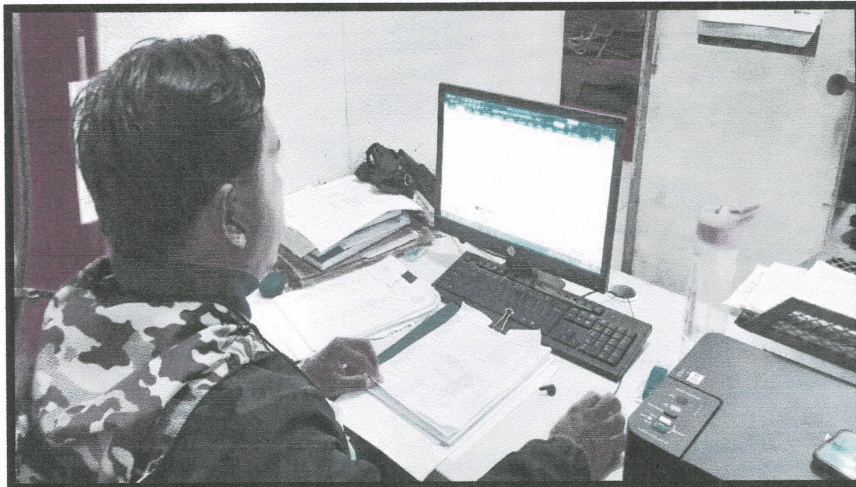
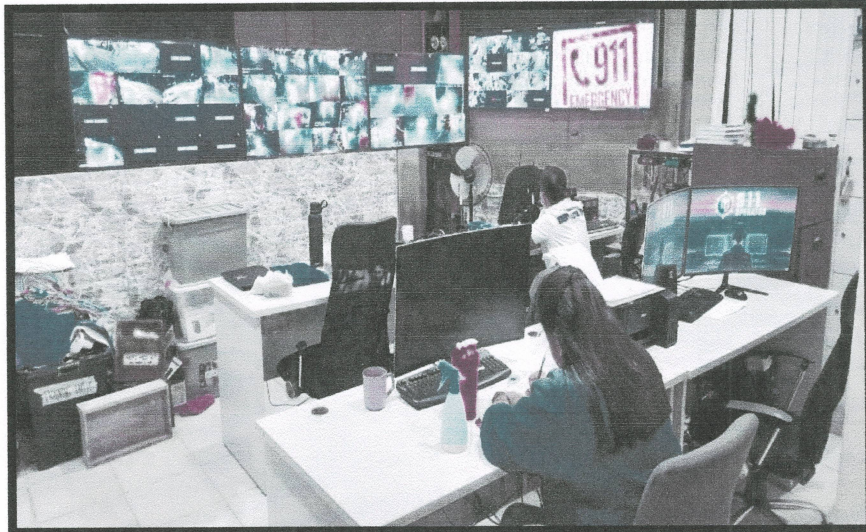

24/7 Weather situation and CCTV
monitoring at PPC – Emergency
Operations Center



Republic of the Philippines
OFFICE OF THE CITY MAYOR
CITY DISASTER RISK REDUCTION AND MANAGEMENT DIVISION
Puerto Princesa City Coliseum,
National Highway, Bgy. San Pedro, Puerto Princesa City
Tel. No. (048)434-9786, email: cdrrmo.ppscity@gmail.com

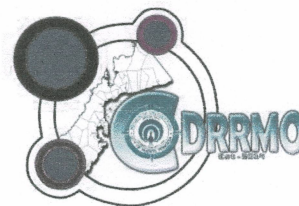

**Abucayan River, Brgy.
Luzviminda**

09262022



**Tarabanan River, Brgy.
Concepcion**

09262022



**Napsan River, Brgy.
Napsan**

09262022

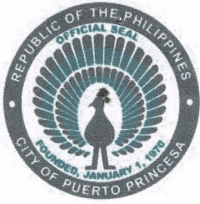

Republic of the Philippines
OFFICE OF THE CITY MAYOR
CITY DISASTER RISK REDUCTION AND MANAGEMENT DIVISION
Puerto Princesa City Coliseum,
National Highway, Bgy. San Pedro, Puerto Princesa City
Tel. No. (048)434-9786, email: cdrmo.ppscity@gmail.com

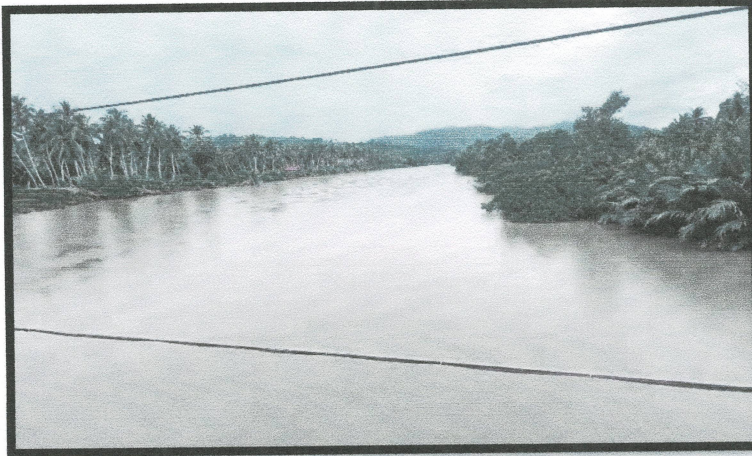

Babuyan River, Brgy.
Babuyan

09262022

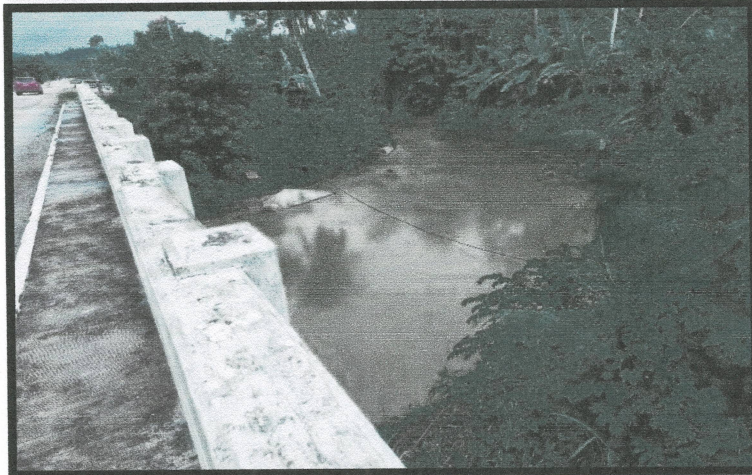

Maoyon River, Brgy.
Maoyon

09262022

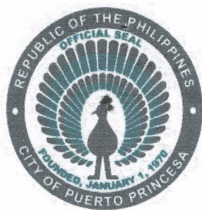

Republic of the Philippines
OFFICE OF THE CITY MAYOR
CITY DISASTER RISK REDUCTION AND MANAGEMENT DIVISION
Puerto Princesa City Coliseum,
National Highway, Bgy. San Pedro, Puerto Princesa City
Tel. No. (048)434-9786, email: cdrrmo.ppscity@gmail.com

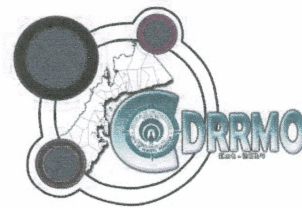

NAPSAN AWS 09262022 1614H

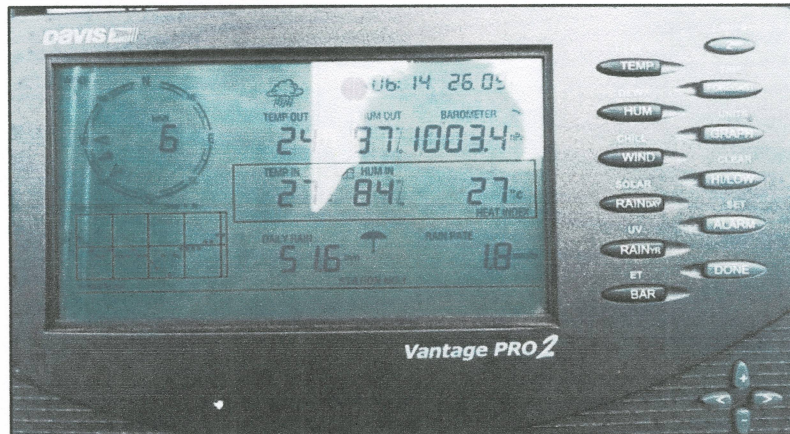

LUZVIMINDA AWS 09262022 1604H

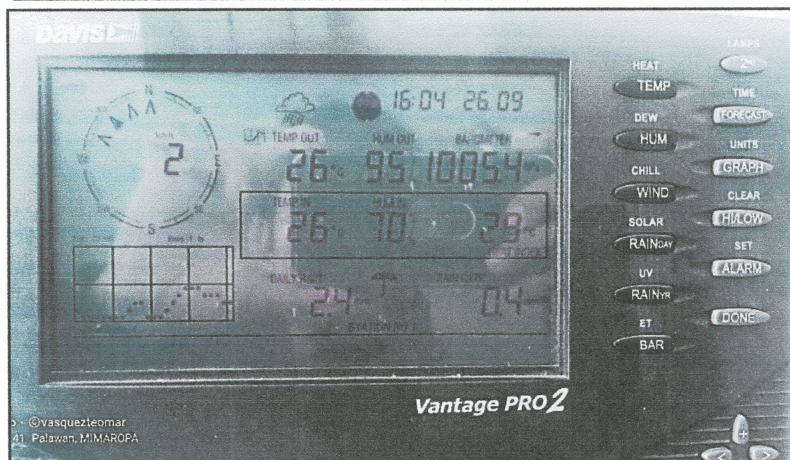

MACARASCAS AWS 09262022 1628H

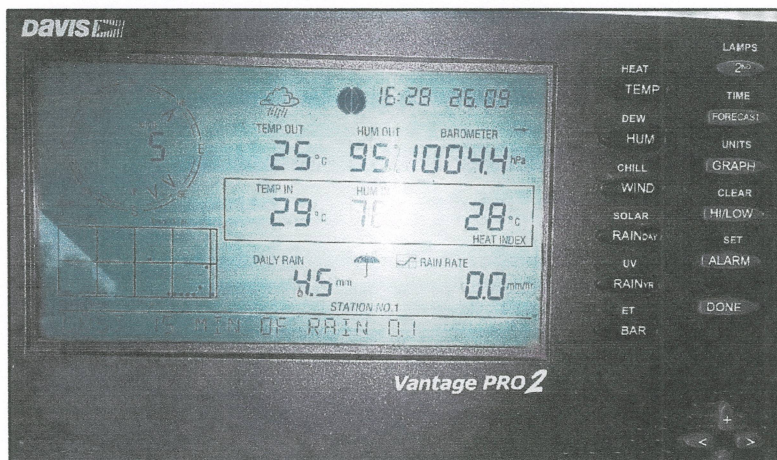



Republic of the Philippines
OFFICE OF THE CITY MAYOR
CITY DISASTER RISK REDUCTION AND MANAGEMENT DIVISION
Puerto Princesa City Coliseum,
National Highway, Bgy. San Pedro, Puerto Princesa City
Tel. No. (048)434-9786, email: cdrrmo.ppscity@gmail.com

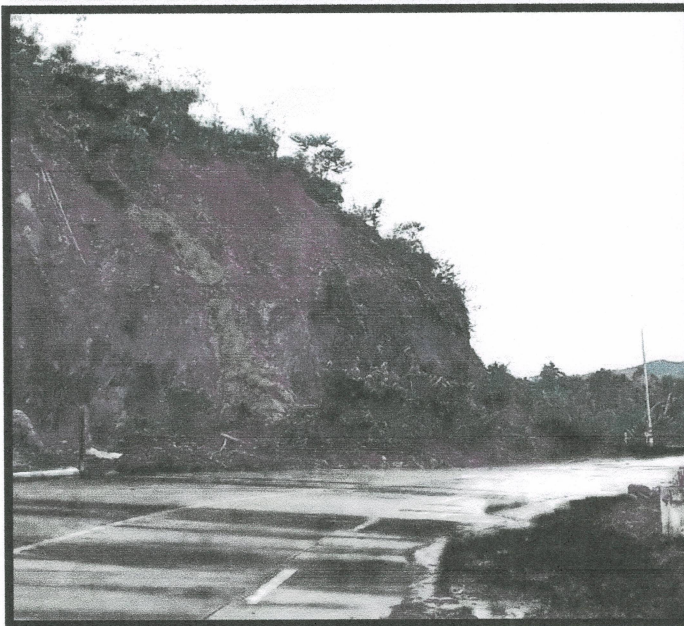

Landslide incident near national highway going to
Bahile wharf at Purok Pag-asa, Brgy, Bahile

09252022



Republic of the Philippines
OFFICE OF THE CITY MAYOR
CITY DISASTER RISK REDUCTION AND MANAGEMENT DIVISION
Puerto Princesa City Coliseum,
National Highway, Bgy. San Pedro, Puerto Princesa City
Tel. No. (048)434-9786, email: cdrrmo.ppscity@gmail.com



Bridge approach partially damaged/slightly collapsed at Tarabanan Bridge, Brgy. Concepcion. DPWH has reinforced sandbag underneath the bridge and will emplace asphalt tomorrow.

09252022



Republic of the Philippines
OFFICE OF THE CITY MAYOR
CITY DISASTER RISK REDUCTION AND MANAGEMENT DIVISION
Puerto Princesa City Coliseum,
National Highway, Bgy. San Pedro, Puerto Princesa City
Tel. No. (048)434-9786, email: cdrrmo.ppscity@gmail.com



Republic of the Philippines
CITY DISASTER RISK REDUCTION AND MANAGEMENT COUNCIL
City of Puerto Princesa

MEMORANDUM

TO : ALL PUERTO PRINCESA CITY BARANGAY DRRM COMMITTEES (BDRRMCs) AND CDRRMC RESPONSE CLUSTER

SUBJECT : ACTIVATION OF BDRRMCs AND CDRRMC MEMBER AGENCIES EMERGENCY OPERATIONS CENTER FOR STY KARDING (NORU)

DATE : September 25, 2022

TROPICAL CYCLONE BULLETIN NO. 11
SUPER TYPHOON KARDING (NORU)
Issued at 2:00 PM, 25 August 2022

"KARDING" MAINTAINS ITS STRENGTH AS IT ENDANGERS POLILLO ISLANDS

Location of Center (1:00 PM)
The center of the eye of Super Typhoon KARDING was estimated based on all available data including those from Doherty and Super Doppler Weather Radar at 113 km East-Northeast of Manila, Oahu or 76 km East of Polillo Islands (15.0°N, 122.7°E)

Intensity
Maximum sustained winds of 195 km/h near the center, gustiness of up to 240 km/h, and central pressure of 920 hPa

Present Movement
Westward at 20 km/h

Extent of Tropical Cyclone Winds
Strong to typhoon-force winds extend outwards up to 240 km from the center

TRACK AND INTENSITY FORECAST

Date and Time	Lat. (°N)	Lon. (°E)	Location	Intensity (km/h)	MSW (km/h)	Category	Movement dir and speed (km/h)
12-Hour Forecast 11:00 PM 25 September 2022	15.1	120.9	In the vicinity of Candaba, Pampanga	175	TY	W 20	
24-Hour Forecast 11:00 AM 26 September 2022	15.9	118.2	230 km West of Dagupan City, Pangasinan (Outside the PAR)	155	TY	WNW 25	
36-Hour Forecast 11:00 PM 26 September 2022	15.9	115.1	540 km West of Dagupan City, Pangasinan (Outside the PAR)	150	TY	W 25	
48-Hour Forecast 11:00 AM 27 September 2022	15.6	112.9	760 km West of Sta. Zambales (Outside the PAR)	155	TY	W 20	
60-Hour Forecast 11:00 PM 27 September 2022	15.4	110.6	1,005 km West of Central Luzon (Outside the PAR)	165	TY	W 20	

The City of Puerto Princesa was placed by the Regional DRRMC at HIGH RISK and ordered to implement CHARLIE Protocol/Emergency Preparedness and Response Protocol of DILG Option LISTO.

The DILG issued ADVISORIES for LGUs to monitor the situation and utilize available hazard assessment tools available (maps, online: <https://hazardbuster.georisk.gov.ph>), establish and implement the minimum critical preparedness actions based on Operation Listo Protocols and DILG MC 2020-125 Listo sa Tag Ulan at COVID19 and prioritize prepositioning of supplies and equipment for response.

New City Hall Building, Bgy. Sta. Monica, Puerto Princesa City, Palawan 5300-Tel. No. (048) 717-8049

Republic of the Philippines
CITY DISASTER RISK REDUCTION AND MANAGEMENT COUNCIL
City of Puerto Princesa

Regarding this, the following precautionary measures are strongly advised to be adhered to:

1. Activation of 24/7 Barangay and CDRRMC Member Agencies Emergency Operations Center until the weather disturbance exits Philippine Area of Responsibility (PAR).
2. Intensify monitoring activities, ensure timely and accurate reporting of status, activities conducted and incidents monitored to 911 Puerto Princesa/CDRRMC Operations Center specifically at 1600H (4PM).

EMERGENCY LINES

AGENCY	LANDLINE	MOBILE	VHF RADIO FREQUENCY	EMAIL ADDRESS
911 Puerto	434 9786	Smart	149.470	cdrrmo.ppscity@gmail.com
Prinical	433 5322	0918 608 0022		
CDRRMC	433 9116	TNT		
Emergency		0938 794 4004		
Operations		Edline		
Center		0927 797 2009		
		TM		
		0965 314 399		

3. We will use the following mode of communications to coordinate preparedness and response actions:

Face to face meeting, ZOOM App virtual Emergency Operations Center (EOC) and Facebook Messenger App for matters needed to be discussed and decided upon, as well as, sharing of data and information on the ground, coordination of actions of the CDRRMC members, Barangays and partners and matters relating to safety, preparedness and response.

PPC DRRMC: 24/7 VIRTUAL EOC Via ZOOM

Meeting ID: 977 6197 3429
Passcode: 25092022

4. The CDRRMC Chairperson through the EOC Manager may call anytime for CDRRMC member agencies to render duty at the PPC EOC located at City Coliseum.

In relation to the above, All BARANGAYS are directed to enjoin the following actions:

1. Activate Barangay DRRMCs Emergency Operations Center for early warning measures and vigilant monitoring of areas with settlements at the base of sliding slopes or ridges with manifestations of rockslide/landslide, tension cracks, and areas identified as very high/critical landslide zones.
2. Vigilant monitoring and reporting of weather disturbances and other incidents;
3. Continuously inform and advise all communities through all possible means regarding situation updates and preparedness actions of the localities;
4. Intensify the use of social media platforms for public information;
5. Monitor with vigilance the level of river waters and settlements in low-lying areas such as ricefields or near riverbanks which have experienced recent and repeated flooding;
6. Vigilant monitoring for possible riverbank erosion and shift of river flow direction;
7. Monitor, and prepare the necessary critical preparedness actions for the possible overflow of dams and sudden release of water that may affect the communities;
8. Conduct preventive measures such as trimming of trees, cleaning of culvert, floodways and drainages of debris, docking/safekeeping of fishing boats and others;
9. Ensure separate Evacuation center for COVID19 close contacts, confirmed individuals and

New City Hall Building, Bgy. Sta. Monica, Puerto Princesa City, Palawan 5300-Tel. No. (048) 717-8049

Republic of the Philippines
CITY DISASTER RISK REDUCTION AND MANAGEMENT COUNCIL
City of Puerto Princesa

evacuees due to effects of natural calamities:

10. Ensure food and non-food stockpiles are available for evacuees/affected families;
11. Ensure that physical distancing is always observed in the evacuation centers;
12. Ensure the availability of sanitation stations in the evacuation centers;
13. Ensure that clean beddings and running water, hand soaps, trash bins are always available in the designated Evacuation Centers;
14. Constantly remind evacuees to always properly wear their face masks, even inside evacuation centers;
15. Ensure the availability of 70% ethyl or isopropyl alcohol and hand sanitizers;
16. Ensure that emergency response personnel are prepositioned in evacuation center/s;
17. Ensure that evacuation centers are properly and regularly disinfected;
18. Ensure that communication lines are working properly;
19. Monitor closely the recreational activities in the AQH, if situation is forecasted to worsen based on data and or due to upgraded alert level status, restrict activities such as, but not limited to, mountaineering, hiking, surfing, diving, swimming, etc.;
20. In case a gale warning has been issued, enforce a No-Fishing Policy and ensure that sea travel and small-scale fishing activities are closely monitored and prohibited;
21. If situation warrants, for safety of everyone especially to identified families situated in highly exposed and vulnerable areas (areas with high to very high susceptibility to storm surge, floods and landslides, especially residents whose dwellings are susceptible to damage due to strong winds) are strongly advised to implement PRE-EMPTIVE EVACUATION;
22. Visit the PAGASA- DOST Portal AT <https://hazardbuster.georisk.gov.ph>, Cdrrmo Ppscity and Pagasa PPC FB account for additional information.

For strict compliance.

BY AUTHORITY OF THE CITY MAYOR/
PPC DRRMC CHAIRPERSON:

EANITA T. BANCAYA
CDRRMO

New City Hall Building, Bgy. Sta. Monica, Puerto Princesa City, Palawan 5300-Tel. No. (048) 717-8049

CDRRMC issued a memorandum regarding the activation of BDRRMCs and CDRRMC member agencies Emergency Operations Center for STY Karding.

09252022



Republic of the Philippines
OFFICE OF THE CITY MAYOR
CITY DISASTER RISK REDUCTION AND MANAGEMENT DIVISION
Puerto Princesa City Coliseum,
National Highway, Bgy. San Pedro, Puerto Princesa City
Tel. No. (048)434-9786, email: cdrmo.ppsc@gmail.com



Philippine Coast Guard
Coast Guard District Palawan
COAST GUARD STATION PUERTO PRINCESA
Port Area, Brgy. Liwanag, Puerto Princesa City
Contact Nr. 09927688407

24 September 2022

SEA TRAVEL ADVISORY

This is in reference to Weather Forecast issued by the **PAG-ASA** as of 4:00 PM today, 24 September 2022, wherein the center of Severe Tropical Storm **"KARDING"** was estimated at 505 km East of Casiguran, Aurora (15.7°N, 126.8°E) with maximum sustained winds of 110 km/h near the center and gustiness of up to 135 km/h. It is moving West Southwestward at 25 km/h.

Likewise, Thunderstorm Advisory No. 9 Issued by #VIS_PRSD, Busuanga Radar as of 02:03 PM today, Moderate to heavy rain showers with lightning and strong winds due to thunderstorms are affecting over **#Palawan (Cuyo, Magsaysay, San Vicente, Coron, portion of Culion, Linapacan, El Nido, Taytay, Dumaran, Roxas and Araceli)**, which may persist 1 to 2 hours and may affect nearby areas.

In this connection, Coast Guard Station Puerto Princesa is temporarily suspending voyages of all vessels/watercrafts below 250 GT enroute at the abovementioned areas. However, said trips may resume their normal operation anytime if weather permits as declared by PAGASA.

Moreover, small watercrafts are advice not to venture at sea during unfavorable weather and sea conditions.

Please be guided with HPCG Memorandum Circular No.03-01 (GUIDELINES ON MOVEMENT OF MOTORBOATS/VESSELS IN THE ABSENCE OF WEATHER BULLETIN IN THE LOCALITY)

For information and widest dissemination. Thank you!

CG CDR LAURINCE IVAN N FELIZARTE
Station Commander, CGS Puerto Princesa

Sea Travel Advisory
issued by the Philippine
Coast Guard

09252022

Republic of the Philippines
OFFICE OF THE CITY MAYOR
City of Puerto Princesa

MEMORANDUM CIRCULAR
Series of 2022

TO : ALL STATE UNIVERSITIES AND COLLEGES, PUBLIC AND PRIVATE SCHOOLS, AND GOVERNMENT OFFICES IN THE CITY OF PUERTO PRINCESA

SUBJECT : Suspension of classes in all levels of public and private schools, and work in all government offices in the City of Puerto Princesa, effective tomorrow, 26 September 2022, due to Super Typhoon "Karding"

DATE : 25 September 2022

In view of the classification by the Regional Disaster Risk and Reduction Management Council (RDRMRC) MIMAROPA, placing the City of Puerto Princesa under Emergency Preparedness and Response (EPR) Protocol CHARLIE with High Risk Description, due to Super Typhoon "Karding", classes in public and private schools in all levels, and work in all government offices in the City, are hereby **suspended**, effective tomorrow, **26 September 2022 (Monday)**.

Government frontline services such as the City Health Office (CHO), City Disaster Risk and Reduction Management Office, (CDRRMO), City Social Welfare and Development Office (CSWDO), KAAC, Solid Waste Management Office (SWMO), City Anti-Crime Task Force, City Traffic Management Office (CTMO), and those offices whose functions involve delivery of basic and health services, preparedness/response to disasters and calamities, and/or the performance of other vital services are exempt from this work suspension and shall continue to render the necessary services.

Suspension of work in private offices is left to the discretion of their respective management.

For information, guidance and strict compliance

BY AUTHORITY OF THE CITY MAYOR:

ATTY. ARNEL M. PEDROSA
City Administrator

Apuradong Administrasyon
New City Hall Building, Bgy. Sta. Monica, Puerto Princesa City, Palawan 5300 • Tel. No. (048) 717-8049

Memorandum Circular
issued by the City
Government of Puerto
Princesa regarding class
suspension in all levels of
private and public
schools, and work
suspension in all
government offices.

09252022



Republic of the Philippines
OFFICE OF THE CITY MAYOR
CITY DISASTER RISK REDUCTION AND MANAGEMENT DIVISION
Puerto Princesa City Coliseum,
National Highway, Bgy. San Pedro, Puerto Princesa City
Tel. No. (048)434-9786, email: cdrrmo.ppscity@gmail.com

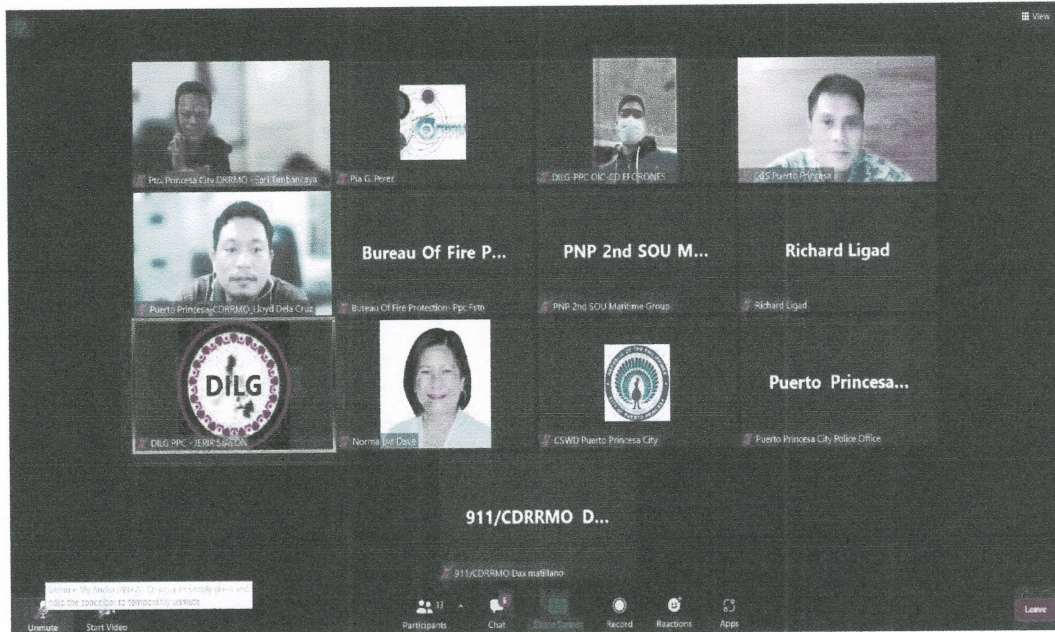

Virtual PDRA meeting with
CDRRMC member agencies.

09252022