



Republic of the Philippines
Department of Environment and Natural Resources
MIMAROPA Region
PROVINCIAL ENVIRONMENT AND NATURAL RESOURCES OFFICE
PENRO Road, Sta. Monica, Puerto Princesa City, Palawan
Email: penropalawan@denr.gov.ph

January 11, 2023

MEMORANDUM

FOR: The Regional Executive Director
DENR MIMAROPA Region
1515 L & S Bldg., Roxas Blvd., Ermita, Manila

THRU: The Regional Director
Mines and Geosciences Bureau
MIMAROPA Region

FROM: The Provincial Environment and Natural Resources Officer

SUBJECT: Request for the Issuance of Geohazard Certification for the proposed construction of Data Management, Mapping and Operations Center of DENR Palawan

The DENR PENRO Palawan has proposed a construction of a 3-storey building with perimeter fencing for its Data Management, Mapping and Operations Center beginning FY 2022. The building shall also houses other Administrative offices and conference halls. This project is a 3-year activity which commenced in FY 2022 (Phase 1), FY 2023 (Phase 2), FY 2024 (Phase 3 and Phase 4). With this, the undersigned is requesting for the **issuance of Geohazard Certification** as one of the requirements for its construction.

Below are the details of the said project:

Project Title: Construction of 3-storey building with perimeter fencing
Project Description: A 3-storey building with perimeter fencing for Data Management, Mapping and Operations Center and other Administrative offices
Location: PENRO Road, Sta. Monica, Puerto Princesa City, Palawan
Lat: 9°47'28.84"N
Long: 118°44'7.47"E

Name of Agency: DENR PALAWAN
Source of Funding: GAA
Contact Details: Felizardo B. Cayatoc
PENRO
(048) 433-8791
penropalawan@denr.gov.ph

Attached are the following required documents for the issuance of the requested certification.

- a. Location Map/vicinity map
- b. Geographic coordinates of corner monuments
- c. Google Image showing the relative location/extend of the project site
- d. Site photos with descriptions

For your consideration.

FELIZARDO B. CAYATOC

SITE PHOTOS OF THE PROPOSED LOCATION OF DATA MANAGEMENT, MAPPING AND OPERATIONS CENTER





LOCATION MAP SHOWING DATA MANAGEMENT, MAPPING AND OPERATION CENTER BUILDING SITE

Location : PENRO Road, Bgy. Sta. Monica, Puerto Princesa City, Palawan

Survey No. CAD. 800-D

Lot No. 4103



Republic of the Philippines
Department of Environment and Natural Resources
Provincial Environment and Natural Resources Office
Bgy. Sta. Monica, Puerto Princesa City, Palawan

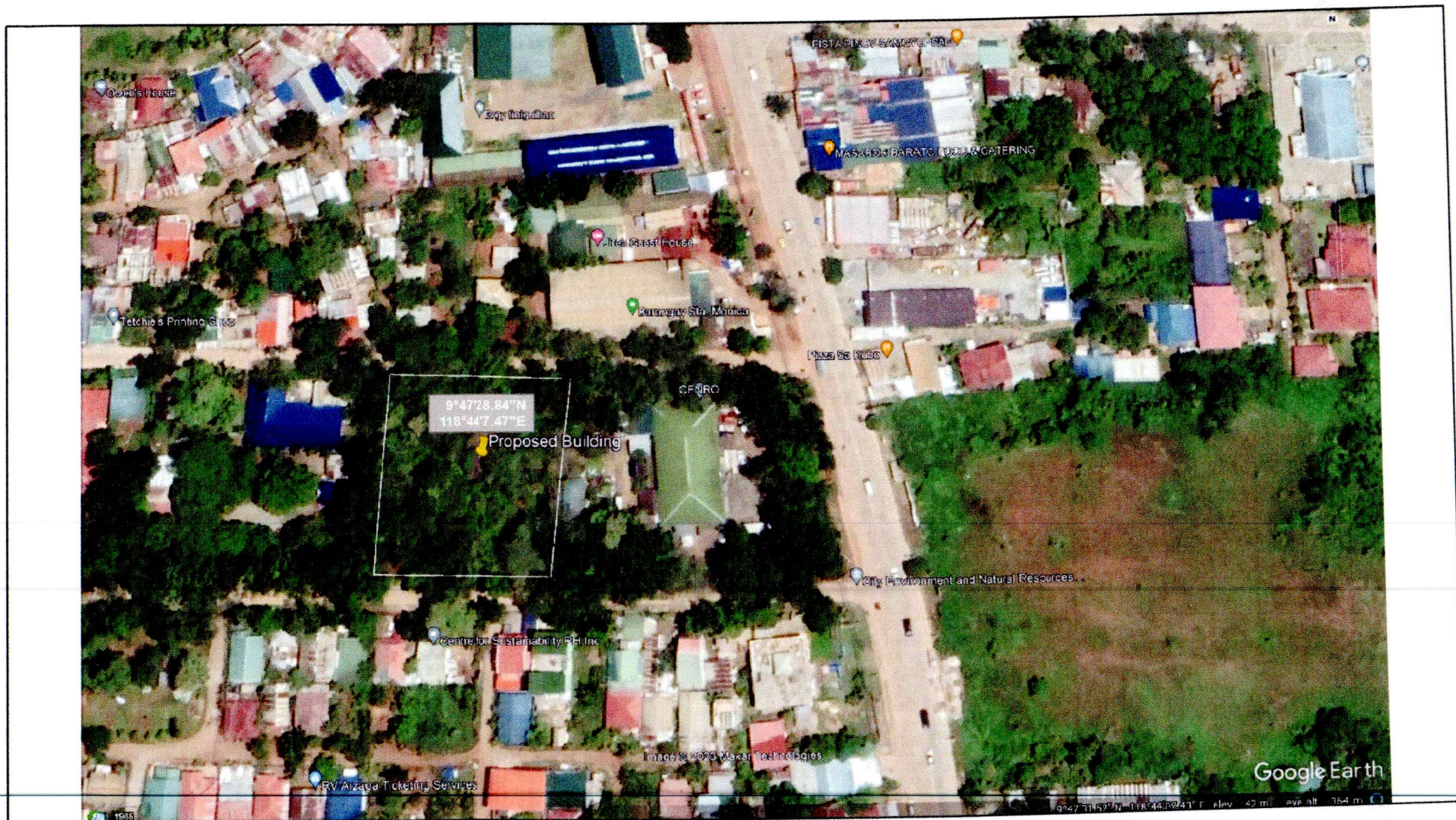

MAP SHOWING THE RELATIVE LOCATION/ EXTENT OF THE PROJECT SITE BY GOOGLE EARTH IMAGE

Location: PENRO Road, Bgy. Sta. Monica, Puerto Princesa Palawan
 Survey No. CAD 800-D
 Lot No. 4103

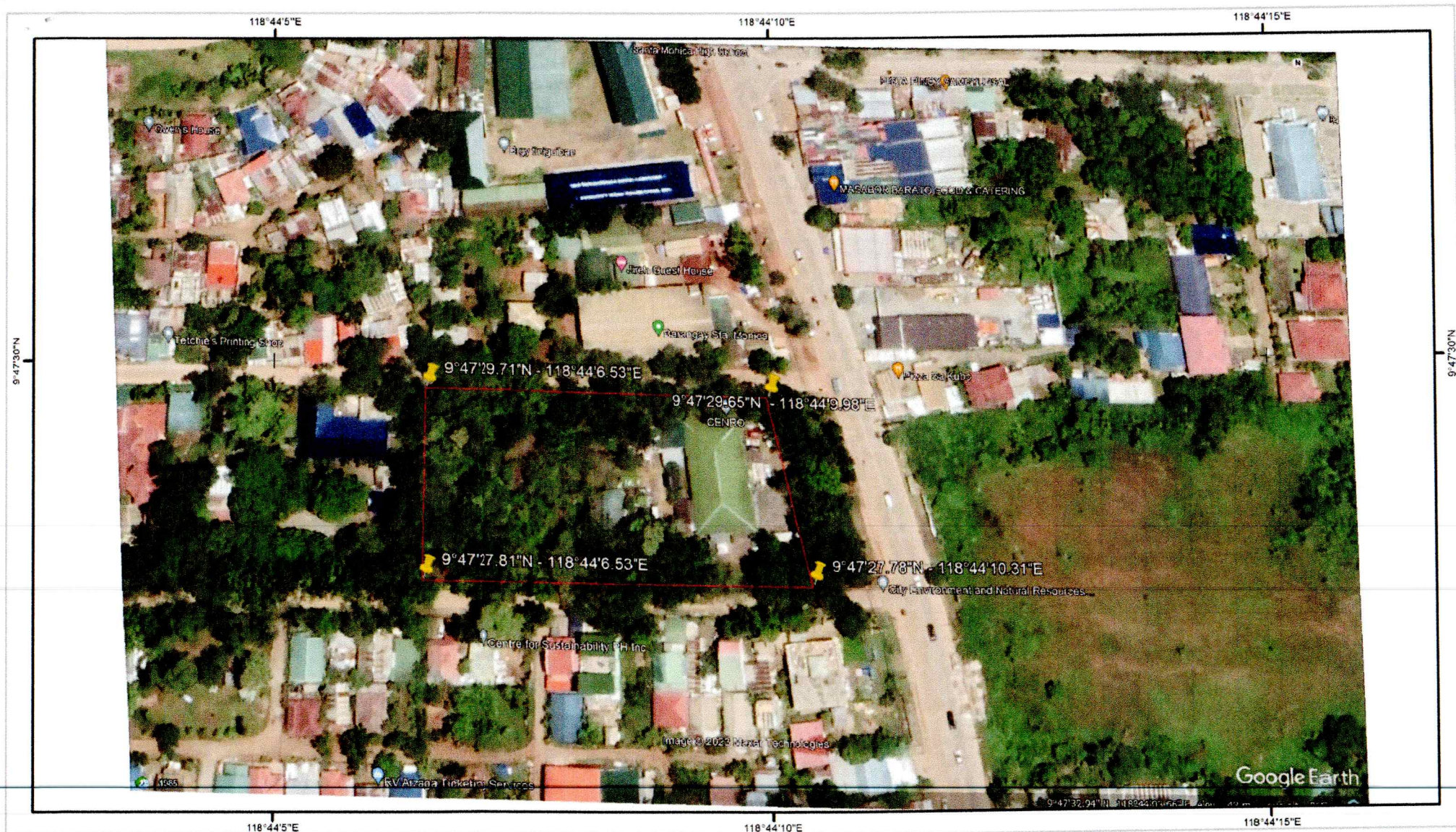

MAP SHOWING GEOGRAPHIC COORDINATES OF CORNER MONUMENTS

Location: PENRO Road, Bgy. Sta. Monica, Puerto Princesa Palawan
Survey No. CAD 800-D
Lot No. 4103