



Republic of the Philippines
Department of Environment and Natural Resources
MINES AND GEOSCIENCES BUREAU
MIMAROPA Region

7/F DENR Building, 1515 Roxas Boulevard, Ermita, Manila
Telefax No. (+632) 536-0215 / (+632) 310-1369
Email: region4b@mgb.gov.ph



23 March 2023

MEMORANDUM

FOR : The Regional Executive Director
DENR – MIMAROPA Region

FROM : The Regional Director
This Office

SUBJECT : Area Verification of the Application for Exploration Permit No. 393-MIMAROPA of NGC Mineral Resources Corp. Situated in the Municipalities of Narra and Quezon, Province of Palawan.

Respectfully forwarding the attached Sketch Map and its corresponding technical descriptions (see Annex A) of the applied tenement area under Exploration Permit Application No. 393-MIMAROPA of NGC Mineral Resources Corp. covering approximately 2,278.3106 hectares.

Please verify the subject application whether or not the same falls within a protected area under the National Integrated Protected Area System and/or other No-Go Zone areas.

In addition, please verify the current land classification and if there's any existing tenurial claims (approved/applied) covered by the subject application.

For the Regional Executive Director's consideration.

GLENN MARCELO C. NOBLE
Enc'l : As Stated

032323-R04B-0781



Memorandum
3/23/2023



MINES AND GEOSCIENCES BUREAU
MIMAROPA Region

ANNEX A

TECHNICAL DESCRIPTION
NGC MINERAL RESOURCES CORP.
EPA No. 393-MIMAROPA

TECHNICAL DESCRIPTIONS						
AREA = 2,278.3106 HECTARES						
CORNER	LATITUDE			LONGITUDE		
	DEG	MIN	SEC	DEG	MIN	SEC
01	09	15	00.00	118	10	00.00
02	09	15	00.00	118	09	00.00
03	09	15	30.00	118	09	00.00
04	09	15	30.00	118	08	00.00
05	09	16	30.00	118	08	00.00
06	09	16	30.00	118	07	00.00
07	09	18	00.00	118	07	00.00
08	09	18	00.00	118	09	30.00
09	09	17	30.00	118	09	30.00
10	09	17	30.00	118	10	00.00

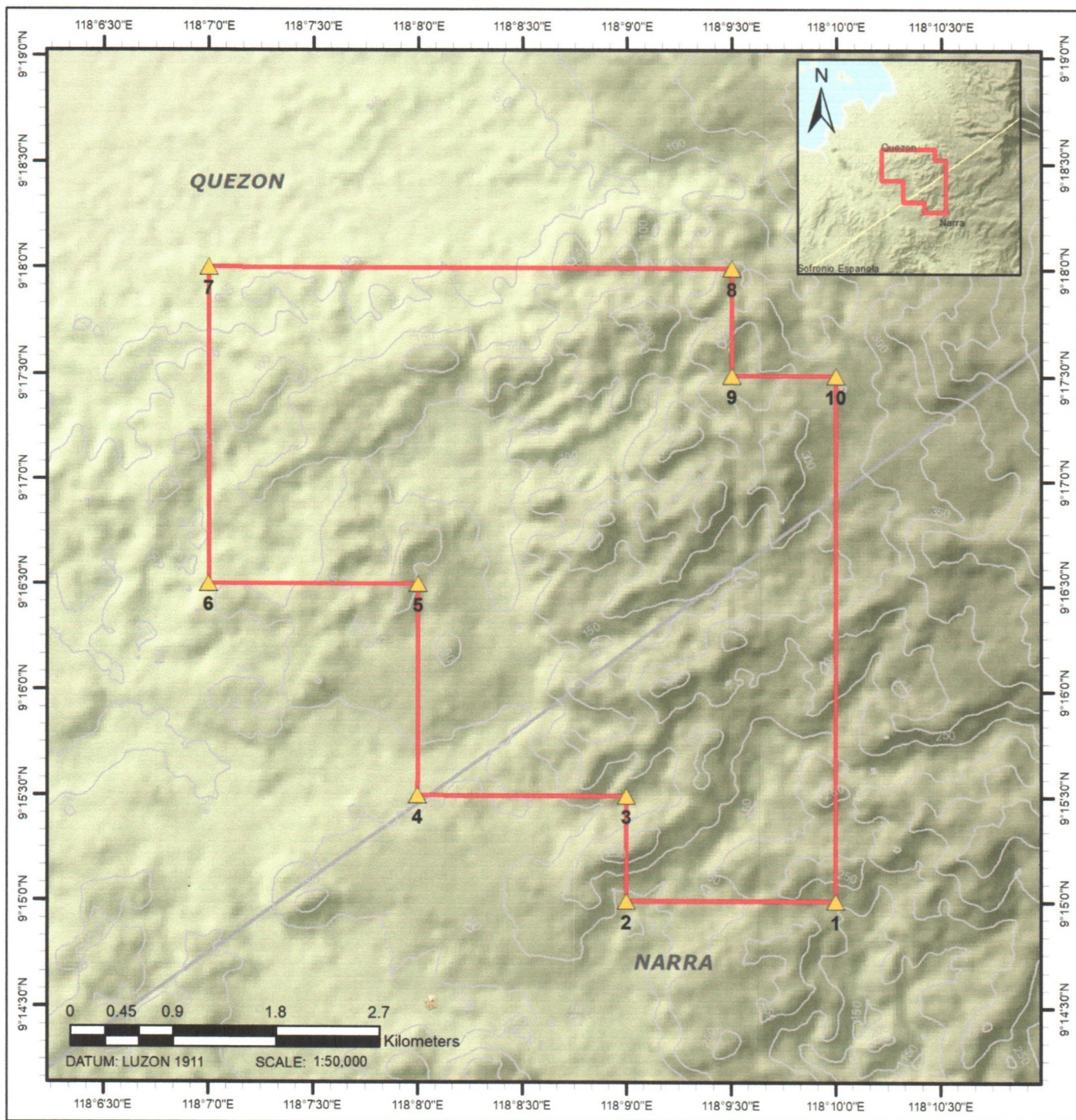

Republic of the Philippines
Department of Environment and Natural Resources
MINES AND GEOSCIENCES BUREAU
MIMAROPA Region

EXPLORATION PERMIT APPLICATION

APPLICANT: **NGC MINERAL RESOURCES CORP.**
 APPLICATION NO.: EPA-393-MIMAROPA
 LOCATION: NARRA & QUEZON, PALAWAN
 APPLIED AREA (HAS): 2,278.3106

REMARKS:

This plotting is not yet final considering the Area Verification by DENR MIMAROPA pursuant to Section 15 of DAO No. 2010-21 NIPAS Act of 1992 and E-NIPAS Act of 2018 of areas closed to mining applications and/or other No Go Zone areas. See Pre-Plotting Evaluation.

Legend

- ▲ Applied Boundary Corners
- Applied Boundary
- Contour Line (50m-interval)
- Municipal Boundary

PREPARED BY:
JEFFREY S. LIM
 CARTOGRAPHER II

NOTED BY:

ENGR. FRANCIS M. MIRTO
 CHIEF
 MINING TENEMENT EVALUATION SECTION

CHECKED BY:
ENGR. KENNETH A. SOLIDUM
 CHIEF
 MINERAL LAND SURVEY SECTION

DATE PREPARED
 MARCH 23, 2023