



REPUBLIC OF THE PHILIPPINES
REGIONAL DISASTER RISK REDUCTION AND MANAGEMENT COUNCIL MIMAROPA

Regional Disaster Risk Reduction and Management Council MIMAROPA, PEO Compound, Kumintang Ilaya, Batangas City, Philippines

03 May 2023

MEMORANDUM
No. 055 s. 2023

**TO : ALL CONCERNED RDRRMC MEMBER AGENCIES
AND LDRRMCs MIMAROPA**

**SUBJECT : EMERGENCY PREPAREDNESS AND RESPONSE
PROTOCOLS ICOW LOW PRESSURE AREA**

With reference to the agreements during the Pre-Disaster Risk Assessment (PDRA) Analyst Group Meeting for Low Pressure Area conducted on 03 May 2023 / 04:00 PM, the RDRRMC Emergency Preparedness and Response (EPR) Protocol is maintained to CHARLIE.

Further, the following LDRRMCs are directed to activate the following EPR Protocols:

LDRRMC	EPR PROTOCOL
Palawan and Puerto Princesa City	BRAVO
Oriental Mindoro, Occidental Mindoro, Romblon and Marinduque	ALPHA

The activation of EPR Protocols shall be effective immediately. It is understood that the EPR Protocols shall be subject to change based on updates on the hazard situation and risk levels.

RDRRMC Member Agencies and LDRRMCs are required to submit your Situational Report regularly, highlighting the latest situation update, preparedness measures, summary of damages and response needs, and inventory of assets/resources to the RDRRMC Operations Center thru email address ocd4_mimaropa@yahoo.com / mimaropa@ocd.gov.ph.

Attached herewith is the checklist of actions for the above EPR Protocol.

For information and guidance.

EUGENE G. CABRERA
Regional Director, OCD MIMAROPA
Chairperson, RDRRMC MIMAROPA

Enclosure: As stated

RDRRMC MIMAROPA EPR PROTOCOL: CHARLIE

EPR Protocols

RDRRMC MIMAROPA			
STANDBY	ALPHA	BRAVO	CHARLIE
No to Very Low Risk	Low Risk	Moderate Risk	High Risk
<ul style="list-style-type: none"> <input type="checkbox"/> Send warnings and advisories <input type="checkbox"/> Prepare standby list of trained and available rapid deployment teams (IMT, RDANA, etc.) <input type="checkbox"/> Prepare inventory of standby resources <input type="checkbox"/> Monitor and prepare for untoward incident escalation 	<ul style="list-style-type: none"> <input type="checkbox"/> Send warnings and advisories <input type="checkbox"/> Cascade preparedness directives <input type="checkbox"/> Prepare standby list of trained and available rapid deployment teams (IMT, RDANA, etc.) <input type="checkbox"/> Prepare inventory of standby resources <input type="checkbox"/> Issue directives to anticipate possible augmentation to other areas <input type="checkbox"/> Account, assess and ensure operational readiness of response facilities (EOCs, evacuation centers, etc.) <input type="checkbox"/> Account, assess and ensure operational readiness of critical lifelines (water, communications, power, etc.) <input type="checkbox"/> Monitor secondary hazards (such as dam release, flashfloods, etc.) <input type="checkbox"/> Release Situational Report 	<ul style="list-style-type: none"> <input type="checkbox"/> Send warnings and advisories <input type="checkbox"/> Cascade preparedness directives <input type="checkbox"/> Activate EOC to Blue Alert <input type="checkbox"/> Activate selected Response Clusters <input type="checkbox"/> Preemptively evacuate communities <input type="checkbox"/> Pre-activate rapid deployment teams (IMT, RDANA, etc.) <input type="checkbox"/> Preposition resources <input type="checkbox"/> Account, assess and ensure operational readiness of response facilities (EOCs, evacuation centers, etc.) <input type="checkbox"/> Account, assess and ensure operational readiness of critical lifelines (water, communications, power, etc.) <input type="checkbox"/> Monitor secondary hazards (such as dam release, flashfloods, etc.) <input type="checkbox"/> Secure properties, small sea vessels and other movable assets to safer ground <input type="checkbox"/> Ensure maritime safety of all watercrafts (as appropriate) <input type="checkbox"/> Issue appropriate travel advisory <input type="checkbox"/> Arrange for advance assistance for communities, as authorized <input type="checkbox"/> Release Situational Report 	<ul style="list-style-type: none"> <input type="checkbox"/> Send warnings and advisories <input type="checkbox"/> Cascade preparedness directives <input type="checkbox"/> Activate EOC to Red Alert <input type="checkbox"/> Activate majority or all Response Clusters <input type="checkbox"/> Recommend for work and/or class suspension <input type="checkbox"/> Preemptively (or forcibly) evacuate communities <input type="checkbox"/> Mobilize rapid deployment teams (IMT, RDANA, etc.) in strategic areas <input type="checkbox"/> Provide advance augmentation of resources <input type="checkbox"/> Account, assess and ensure operational readiness of response facilities (EOCs, evacuation centers, etc.) <input type="checkbox"/> Account, assess and ensure operational readiness of critical lifelines (water, communications, power, etc.) <input type="checkbox"/> Monitor secondary hazards (such as dam release, flashfloods, etc.) <input type="checkbox"/> Secure properties, small sea vessels and other movable assets to safer ground <input type="checkbox"/> Ensure maritime safety of all watercrafts (as appropriate) <input type="checkbox"/> Issue appropriate travel advisory <input type="checkbox"/> Arrange for advance assistance for communities, as authorized <input type="checkbox"/> Release Situational Report

LDRRMCs MIMAROPA EPR PROTOCOL: ALPHA

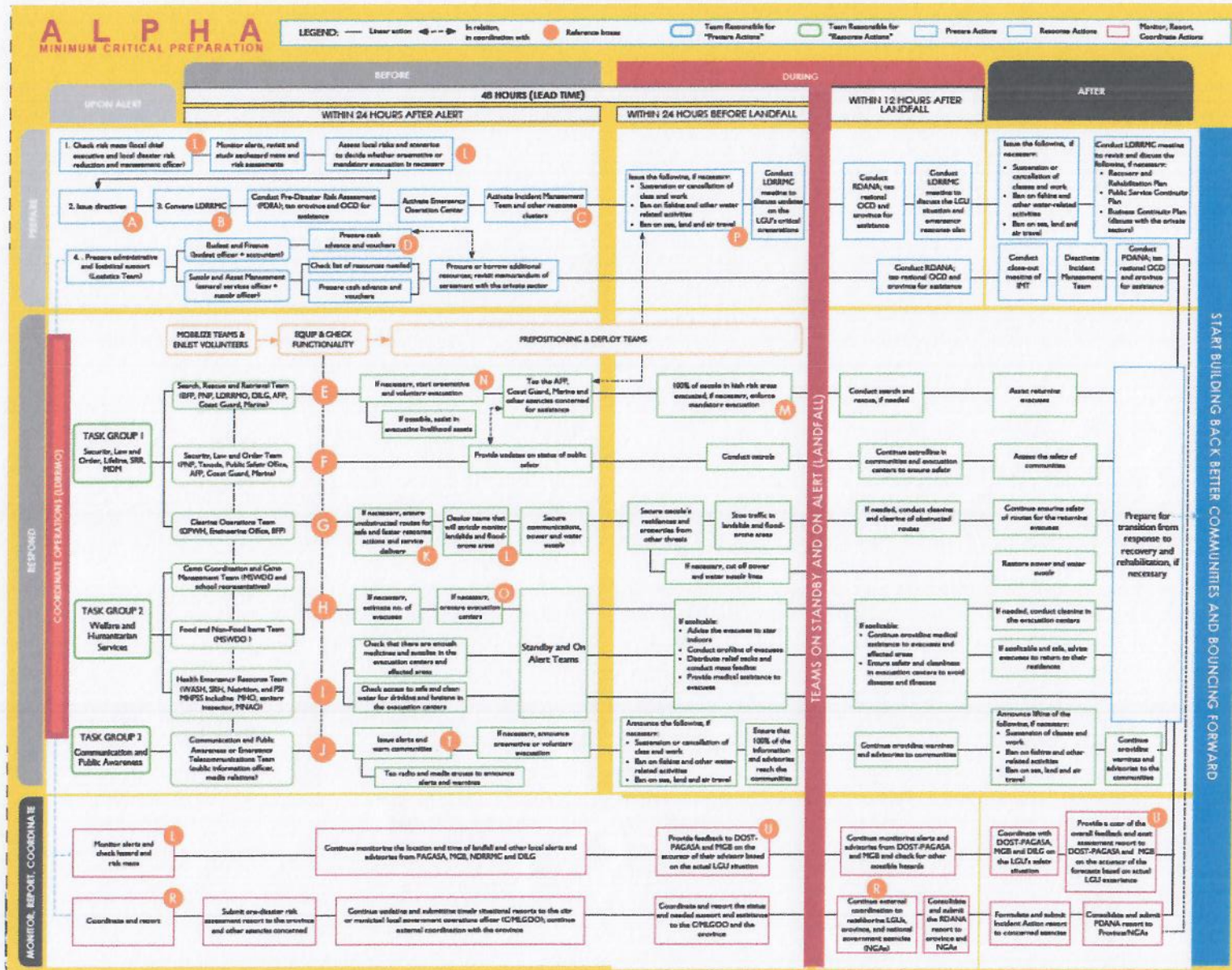

LDRRMCs MIMAROPA EPR PROTOCOL: BRAVO

