



Republic of the Philippines
Department of Environment and Natural Resources
MIMAROPA Region

MEMORANDUM

TO : THE CHIEF, CONSERVATION AND DEVELOPMENT DIVISION

FROM : THE OIC, ASSISTANT REGIONAL DIRECTOR
FOR TECHNICAL SERVICES

SUBJECT : **APPLICATION FOR APPROPRIATE TENURIAL
INSTRUMENT/AGREEMENT/PERMIT OF THE PROVINCIAL
LOCAL GOVERNMENT UNIT (PLGU) OF MARINDUQUE
REPRESENTED BY GOVERNOR PRESBITERO J. VELASCO,
JR. SITUATED IN BARANGAY BALOGO, STA. CRUZ,
MARINDUQUE [P-2022-93706]**

DATE : MAY 25 2023

This refers to the application for appropriate tenurial instrument/agreement/permit of the Provincial Local Government Unit (PLGU) of Marinduque represented by Governor Presbitero J. Velasco, Jr. situated in Barangay Balogo, Sta. Cruz, Marinduque. The proposed area is the abandoned Balogo Port previously covered by an expired OLPLA No. 002 (Bodega and Port Facilities) which was granted on February 21, 1968 in favor of Marcopper Mining Corporation (MMC).

Based on the result of the ground assessment, inspection and validation conducted by the personnel of the Licenses, Patents and Deeds Division (LPDD) on April 18, 2023, it was found that portion of the applied site falls within Mangrove Swamp Forest Reserve pursuant to Presidential Proclamation 2152 dated December 29, 1981. *(please see attached map)*

This Office seeks your comments and categorical recommendation in accordance with the laws, policies, rules and regulation regarding the subject matter.

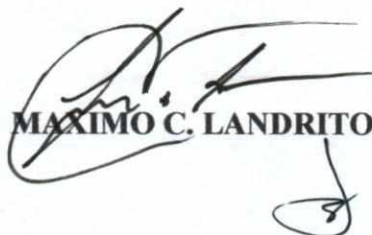
MAXIMO C. LANDRITO

Copy furnished:
THE REGIONAL EXECUTIVE DIRECTOR
THE CHIEF, LICENSES, PATENTS AND DEEDS DIVISION



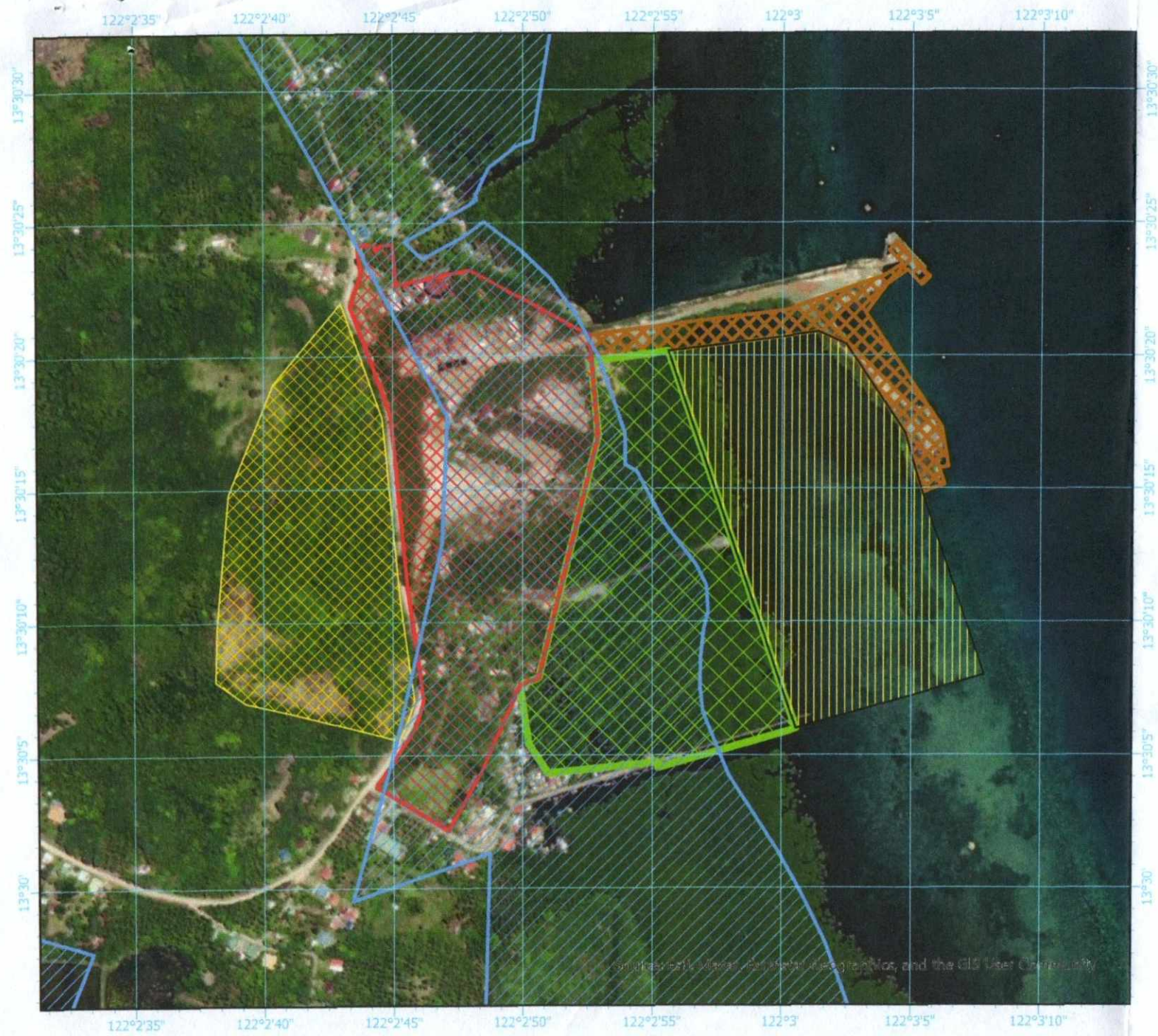



LPDD / WRUS / CMF / 05-03-2023 / 1110 / 1291



**Proposed International Sea Port
of the Provincial Local
Government Unit of Marinduque
in Brgy. Balogo, Sta. Cruz,
Marinduque**



Legend

-  mangrove_swamp_forest_reserves_pp_2152
-  Lot_5143_7,921 hectares
-  Lot_5836_11,349 hectares
-  SEA_WATER_9,837 hectares
-  MANGROVE_9,236 hectares
-  PORT_AREA_2,029 hectares