



Republic of the Philippines  
Department of Environment and Natural Resources  
MIMAROPA Region  
**PROVINCIAL ENVIRONMENT AND NATURAL RESOURCES OFFICE**  
Mamburao, Occidental Mindoro

AUG 01 2022

**MEMORANDUM**

**FOR** : The Regional Executive Director  
DENR MIMAROPA Region  
1515 L&S Bldg, Roxas, Blvd.,  
Ermita, Manila

**THRU** : The ARD for Technical Services

**FROM** : The OIC, PENR Officer

**SUBJECT** : **REPORT ON THE CONDUCTED MONITORING AND  
MAINTENANCE OF INSTALLED MONUMENTS AND  
SIGNAGES WITHIN THE PROTECTED AREA OF  
MOUNT CALAVITE WILDLIFE SANCTUARY**

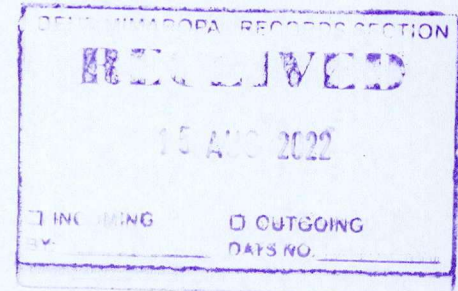

Forwarded is the memorandum dated July 21, 2022 of CENRO Sablayan regarding report on the conducted Monitoring and Maintenance of installed monuments and Signages within the Protected Area of Mount Calavite Wildlife Sanctuary (MCWS)

Attached herewith is the matrix indicating the recent monitored and maintained signages together with geotagged photos and GIS map showing the location of signages in Mount Calavite Wildlife Sanctuary (MCWS).

For information and record.

  
**ERNESTO E. TAÑADA**

TSD-CDS7/29/2022

Copy furnished:

1. Planning Section
2. File

So. Pag-asa, Brgy. Payompon, Mamburao, Occidental Mindoro  
Email:tsdoccmin042@gmail.com





Republic of the Philippines  
Department of Environment and Natural Resources  
**MIMAROPA Region**  
**Community Environment And Natural Resources**  
**Office**

National Road, Brgy. Sto. Niño, Sablayan, Occidental Mindoro 5104  
Email: [cenrosablayan@denr.gov.ph](mailto:cenrosablayan@denr.gov.ph)

July 21, 2022

**MEMORANDUM**

**FOR** : The OIC-PENR Officer  
Mamburao, Occidental Mindoro

**FROM** : The CENR Officer

**SUBJECT** : **REPORT ON THE CONDUCTED MONITORING AND MAINTENANCE OF INSTALLED MONUMENTS AND SIGNAGES WITHIN THE PROTECTED AREA OF MOUNT CALAVITE WILDLIFE SANCTUARY**

**RECORDED**

Date: 7-25-22

By: AN

Respectfully endorsing is the memorandum of Protected Area Superintendent Orlando R. Ramos dated July 21, 2022 regarding the report on monitoring and maintaining of installed signages and monuments within the Protected Area of Mt. Calavite Wildlife Sanctuary.

Based on the report, the team was successful in relocating, monitoring and maintaining the eighty two (82) installed monuments corresponding to 100% accomplishment. Likewise, the group was also able to account the 206 installed signages in various locations within the protected area. It is worth to mention that all the signages are in good condition meaning its appearance as well as the words written in the board/signages are well preserved and readable, respectively.

For your information, evaluation and further action, if any.

**FOR ANASTACIO A. SANTOS, MPA**

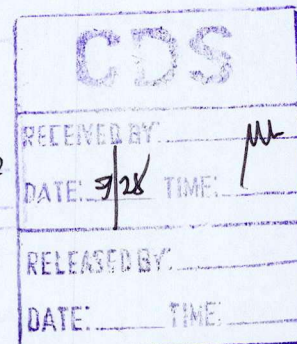
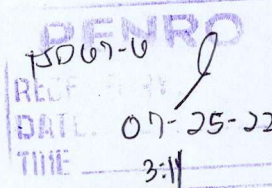
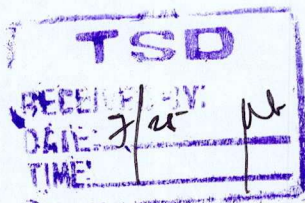





Republic of the Philippines  
Department of Environment and Natural Resources  
**MIMAROPA Region**  
**Community Environment And Natural Resources Office**  
**Mount Calavite Wildlife Sanctuary**  
Protected Area Management Office  
Email: [mcws.denr@gmail.com](mailto:mcws.denr@gmail.com)

---

July 21, 2022

**MEMORANDUM**

**FOR** : The CENR Officer  
Sablayan, Occidental Mindoro

**FROM** : The Protected Area Superintendent  
MCWS

**SUBJECT** : **PROGRESS REPORT ON THE CONDUCTED MONITORING AND MAINTAINING OF INSTALLED SIGNAGES AND MONUMENTS WITHIN THE PROTECTED AREA OF MOUNT CALAVITE WILDLIFE SANCTUARY.**

Please be informed that one of the target of Mount Calavite Wildlife Sanctuary-Protected Area Management Office (MCWS-PAMO) for CY 2022 under the Protected Areas Development and Management is the monitoring and maintaining of installed signages.

The Mt. Calavite Wildlife Sanctuary-Protected Area Management Office (MCWS-PAMO) has successfully relocated, monitored and maintained the eighty two (82) installed monuments corresponding to 100% accomplishment, however, only ninety five (95) out of 206 installed signages were relocated, monitored and maintained or equivalent to 46.11% accomplished last May 16, 2022 to complete the total number of 206 installed signages the personnel of MCWS continued to conduct monitoring, locating and maintaining the installed signages as of June 20, 2022 the remaining One Hundred Eleven (111) installed signages was successfully monitored, relocated and maintained equivalent to 100% accomplished. The above mentioned activities conducted to include cleaning and clearing from any kind of obstruction such as vines and shrubs over the installed monuments and signages within the jurisdiction of Mount Calavite Wildlife Sanctuary.

Attached herewith are the following documents:

1. Data/List of monitored and maintained installed monuments and signages.
2. Geo-tagged photos and
3. GIS generated maps.

For your information, evaluation and record.

  
**ORLANDO R. RAMOS**



## Monitoring and Maintenance of 206 Signages within Protected Area of Mount Calavite Wildlife Sanctuary CY 2022.

Blue number indicating the recent monitored and maintained sinages						Red number indicating the newly monitored and maintained sinages					
1	13° 26' 1.740" N	120° 26' 1.590" E	✓								Cleared, cleaned and free from all type of obstructions such as vines and shrubs were conducted
2	13° 25' 54.090" N	120° 25' 58.640" E	✓								Cleared, cleaned and free from all type of obstructions such as vines and shrubs were conducted
3	13° 26' 12.340" N	120° 26' 15.230" E	✓								Cleared, cleaned and free from all type of obstructions such as vines and shrubs were conducted
4	13° 23' 5.410" N	120° 21' 18.280" E	✓								Cleared, cleaned and free from all type of obstructions such as vines and shrubs were conducted
5	13° 23' 13.810" N	120° 21' 17.620" E	✓								Cleared, cleaned and free from all type of obstructions such as vines and shrubs were conducted
6	13° 31' 39.742" N	120° 24' 51.481" E	✓								Cleared, cleaned and free from all type of obstructions such as vines and shrubs were conducted
7	13° 23' 24.370" N	120° 21' 16.060" E	✓								Cleared, cleaned and free from all type of obstructions such as vines and shrubs were conducted
8	13° 31' 38.913" N	120° 24' 44.524" E	✓								Cleared, cleaned and free from all type of obstructions such as vines and shrubs were conducted
9	13° 23' 32.680" N	120° 21' 17.700" E	✓								Cleared, cleaned and free from all type of obstructions such as vines and shrubs were conducted
10	13° 31' 34.631" N	120° 21' 36.480" E	✓								Cleared, cleaned and free from all type of obstructions such as vines and shrubs were conducted
11	13° 23' 36.120" N	120° 21' 20.980" E	✓								Cleared, cleaned and free from all type of obstructions such as vines and shrubs were conducted
12	13° 31' 33.526" N	120° 24' 29.527" E	✓								Cleared, cleaned and free from all type of obstructions such as vines and shrubs were conducted
13	13° 23' 24.730" N	120° 21' 31.450" E	✓								Cleared, cleaned and free from all type of obstructions such as vines and shrubs were conducted
14	13° 31' 27.097" N	120° 23' 40.503" E	✓								Cleared, cleaned and free from all type of obstructions such as vines and shrubs were conducted
15	13° 30' 33.495" N	120° 21' 18.278" E	✓								Cleared, cleaned and free from all type of obstructions such as vines and shrubs were conducted
16	13° 23' 18.710" N	120° 21' 36.030" E	✓								Cleared, cleaned and free from all type of obstructions such as vines and shrubs were conducted
17	13° 23' 13.480" N	120° 21' 43.410" E	✓								Cleared, cleaned and free from all type of obstructions such as vines and shrubs were conducted
18	13° 30' 52.070" N	120° 27' 10.360" E	✓								Cleared, cleaned and free from all type of obstructions such as vines and shrubs were conducted
19	13° 31' 14.080" N	120° 26' 50.980" E	✓								Cleared, cleaned and free from all type of obstructions such as vines and shrubs were conducted
20	13° 27' 5.770" N	120° 18' 29.520" E	✓								Cleared, cleaned and free from all type of obstructions such as vines and shrubs were conducted
21	13° 26' 58.170" N	120° 18' 24.480" E	✓								Cleared, cleaned and free from all type of obstructions such as vines and shrubs were conducted
22	13° 23' 52.700" N	120° 23' 0.100" E	✓								Cleared, cleaned and free from all type of obstructions such as vines and shrubs were conducted
23	13° 23' 32.830" N	120° 23' 8.220" E	✓								Cleared, cleaned and free from all type of obstructions such as vines and shrubs were conducted
24	13° 26' 8.870" N	120° 25' 30.410" E	✓								Cleared, cleaned and free from all type of obstructions such as vines and shrubs were conducted
25	13° 26' 13.710" N	120° 25' 33.370" E	✓								Cleared, cleaned and free from all type of obstructions such as vines and shrubs were conducted
26	13° 26' 15.390" N	120° 25' 25.800" E	✓								Cleared, cleaned and free from all type of obstructions such as vines and shrubs were conducted
27	13° 26' 5.430" N	120° 25' 25.270" E	✓								Cleared, cleaned and free from all type of obstructions such as vines and shrubs were conducted
28	13° 25' 57.640" N	120° 25' 27.310" E	✓								Cleared, cleaned and free from all type of obstructions such as vines and shrubs were conducted
29	13° 25' 48.310" N	120° 25' 47.200" E	✓								Cleared, cleaned and free from all type of obstructions such as vines and shrubs were conducted
30	13° 25' 55.530" N	120° 25' 40.030" E	✓								Cleared, cleaned and free from all type of obstructions such as vines and shrubs were conducted
31	13° 26' 1.990" N	120° 25' 34.850" E	✓								Cleared, cleaned and free from all type of obstructions such as vines and shrubs were conducted
32	13° 29' 2.180" N	120° 19' 21.090" E	✓								Cleared, cleaned and free from all type of obstructions such as vines and shrubs were conducted
33	13° 28' 2.820" N	120° 18' 43.620" E	✓								Cleared, cleaned and free from all type of obstructions such as vines and shrubs were conducted
34	13° 27' 29.240" N	120° 18' 37.050" E	✓								Cleared, cleaned and free from all type of obstructions such as vines and shrubs were conducted
35	13° 27' 19.840" N	120° 18' 38.500" E	✓								Cleared, cleaned and free from all type of obstructions such as vines and shrubs were conducted
36	13° 24' 29.150" N	120° 19' 18.680" E	✓								Cleared, cleaned and free from all type of obstructions such as vines and shrubs were conducted
37	13° 24' 18.490" N	120° 19' 29.280" E	✓								Cleared, cleaned and free from all type of obstructions such as vines and shrubs were conducted
38	13° 23' 59.590" N	120° 19' 43.760" E	✓								Cleared, cleaned and free from all type of obstructions such as vines and shrubs were conducted
39	13° 23' 49.630" N	120° 19' 52.010" E	✓								Cleared, cleaned and free from all type of obstructions such as vines and shrubs were conducted
40	13° 23' 32.990" N	120° 20' 3.700" E	✓								Cleared, cleaned and free from all type of obstructions such as vines and shrubs were conducted
41	13° 24' 4.380" N	120° 23' 1.900" E	✓								Cleared, cleaned and free from all type of obstructions such as vines and shrubs were conducted
42	13° 26' 22.010" N	120° 18' 8.450" E	✓								Cleared, cleaned and free from all type of obstructions such as vines and shrubs were conducted
43	13° 30' 23.070" N	120° 20' 55.882" E	✓								Cleared, cleaned and free from all type of obstructions such as vines and shrubs were conducted
44	13° 25' 59.720" N	120° 18' 27.080" E	✓								Cleared, cleaned and free from all type of obstructions such as vines and shrubs were conducted
45	13° 25' 41.250" N	120° 18' 33.410" E	✓								Cleared, cleaned and free from all type of obstructions such as vines and shrubs were conducted
46	13° 25' 24.870" N	120° 18' 36.910" E	✓								Cleared, cleaned and free from all type of obstructions such as vines and shrubs were conducted
47	13° 29' 31.020" N	120° 20' 3.067" E	✓								Cleared, cleaned and free from all type of obstructions such as vines and shrubs were conducted
48	13° 25' 8.440" N	120° 18' 46.730" E	✓								Cleared, cleaned and free from all type of obstructions such as vines and shrubs were conducted
49	13° 25' 6.950" N	120° 18' 57.030" E	✓								Cleared, cleaned and free from all type of obstructions such as vines and shrubs were conducted
50	13° 26' 10.010" N	120° 26' 22.600" E	✓								Cleared, cleaned and free from all type of obstructions such as vines and shrubs were conducted
51	13° 29' 18.621" N	120° 19' 36.335" E	✓								Cleared, cleaned and free from all type of obstructions such as vines and shrubs were conducted
52	13° 26' 30.920" N	120° 26' 15.840" E	✓								Cleared, cleaned and free from all type of obstructions such as vines and shrubs were conducted
53	13° 26' 53.410" N	120° 27' 39.890" E	✓								Cleared, cleaned and free from all type of obstructions such as vines and shrubs were conducted
54	13° 26' 44.380" N	120° 26' 8.560" E	✓								Cleared, cleaned and free from all type of obstructions such as vines and shrubs were conducted
55	13° 28' 40.261" N	120° 19' 8.768" E	✓								Cleared, cleaned and free from all type of obstructions such as vines and shrubs were conducted
56	13° 28' 53.860" N	120° 19' 18.970" E	✓								Cleared, cleaned and free from all type of obstructions such as vines and shrubs were conducted
57	13° 28' 30.773" N	120° 18' 50.586" E	✓								Cleared, cleaned and free from all type of obstructions such as vines and shrubs were conducted
58	13° 30' 24.320" N	120° 21' 1.680" E	✓								Cleared, cleaned and free from all type of obstructions such as vines and shrubs were conducted
59	13° 30' 28.000" N	120° 21' 9.780" E	✓								Cleared, cleaned and free from all type of obstructions such as vines and shrubs were conducted
60	13° 30' 36.880" N	120° 21' 24.820" E	✓								Cleared, cleaned and free from all type of obstructions such as vines and shrubs were conducted
61	13° 30' 42.090" N	120° 21' 37.310" E	✓								Cleared, cleaned and free from all type of obstructions such as vines and shrubs were conducted
62	13° 30' 46.360" N	120° 21' 44.920" E	✓								Cleared, cleaned and free from all type of obstructions such as vines and shrubs were conducted
63	13° 30' 50.330" N	120° 21' 50.470" E	✓								Cleared, cleaned and free from all type of obstructions such as vines and shrubs were conducted
64	13° 30' 52.400" N	120° 21' 58.390" E	✓								Cleared, cleaned and free from all type of obstructions such as vines and shrubs were conducted
65	13° 30' 57.990" N	120° 22' 7.430" E	✓								Cleared, cleaned and free from all type of obstructions such as vines and shrubs were conducted
66	13° 31' 0.880" N	120° 22' 17.650" E	✓								Cleared, cleaned and free from all type of obstructions such as vines and shrubs were conducted
67	13° 31' 3.810" N	120° 22' 25.120" E	✓								Cleared, cleaned and free from all type of obstructions such as vines and shrubs were conducted
68	13° 31' 6.480" N	120° 22' 31.970" E	✓								Cleared, cleaned and free from all type of obstructions such as vines and shrubs were conducted
69	13° 31' 10.110" N	120° 22' 40.580" E	✓								Cleared, cleaned and free from all type of obstructions such as vines and shrubs were conducted
70	13° 31' 13.940" N	120° 22' 51.610" E	✓								Cleared, cleaned and free from all type of obstructions such as vines and shrubs were conducted
71	13° 31' 15.420" N	120° 22' 57.550" E	✓								Cleared, cleaned and free from all type of obstructions such as vines and shrubs were conducted
72	13° 31' 18.430" N	120° 23' 5.700" E	✓								Cleared, cleaned and free from all type of obstructions such as vines and shrubs were conducted
73	13° 31' 21.430" N	120° 23' 14.440" E	✓								Cleared, cleaned and free from all type of obstructions such as vines and shrubs were conducted
74	13° 31' 21.940" N	120° 23' 22.150" E	✓								Cleared, cleaned and free from all type of obstructions such as vines and shrubs were conducted
75	13° 31' 22.510" N	120° 23' 30.740" E	✓								Cleared, cleaned and free from all type of obstructions such as vines and shrubs were conducted
76	13° 31' 29.140" N	120° 23' 52.660" E	✓								Cleared, cleaned and free from all type of obstructions such as vines and shrubs were conducted
77	13° 31' 31.750" N	120° 24' 0.840" E	✓								Cleared, cleaned and free from all type of obstructions such as vines and shrubs were conducted
78	13° 31' 33.560" N	120° 24' 8.840" E	✓								Cleared, cleaned and free from all type of obstructions such as vines and shrubs were conducted



79	13° 31' 34.650" N	120° 24' 15.640" E	✓	Cleared, cleaned and free from all type of obstructions such as vines and shrubs were conducted
80	13° 31' 38.590" N	120° 25' 4.750" E	✓	Cleared, cleaned and free from all type of obstructions such as vines and shrubs were conducted
81	13° 31' 35.840" N	120° 25' 12.890" E	✓	Cleared, cleaned and free from all type of obstructions such as vines and shrubs were conducted
82	13° 31' 34.420" N	120° 25' 20.840" E	✓	Cleared, cleaned and free from all type of obstructions such as vines and shrubs were conducted
83	13° 31' 31.490" N	120° 25' 32.660" E	✓	Cleared, cleaned and free from all type of obstructions such as vines and shrubs were conducted
84	13° 31' 30.490" N	120° 25' 41.480" E	✓	Cleared, cleaned and free from all type of obstructions such as vines and shrubs were conducted
85	13° 31' 29.500" N	120° 25' 47.760" E	✓	Cleared, cleaned and free from all type of obstructions such as vines and shrubs were conducted
86	13° 31' 29.570" N	120° 25' 59.170" E	✓	Cleared, cleaned and free from all type of obstructions such as vines and shrubs were conducted
87	13° 31' 28.000" N	120° 26' 7.160" E	✓	Cleared, cleaned and free from all type of obstructions such as vines and shrubs were conducted
88	13° 31' 20.960" N	120° 26' 22.960" E	✓	Cleared, cleaned and free from all type of obstructions such as vines and shrubs were conducted
89	13° 31' 14.110" N	120° 26' 35.520" E	✓	Cleared, cleaned and free from all type of obstructions such as vines and shrubs were conducted
90	13° 28' 23.449" N	120° 18' 50.527" E	✓	Cleared, cleaned and free from all type of obstructions such as vines and shrubs were conducted
91	13° 31' 10.260" N	120° 26' 57.460" E	✓	Cleared, cleaned and free from all type of obstructions such as vines and shrubs were conducted
92	13° 30' 59.550" N	120° 27' 6.400" E	✓	Cleared, cleaned and free from all type of obstructions such as vines and shrubs were conducted
93	13° 27' 45.556" N	120° 18' 38.994" E	✓	Cleared, cleaned and free from all type of obstructions such as vines and shrubs were conducted
94	13° 30' 44.150" N	120° 27' 20.450" E	✓	Cleared, cleaned and free from all type of obstructions such as vines and shrubs were conducted
95	13° 30' 41.630" N	120° 27' 27.610" E	✓	Cleared, cleaned and free from all type of obstructions such as vines and shrubs were conducted
96	13° 28' 16.580" N	120° 18' 51.100" E	✓	Cleared, cleaned and free from all type of obstructions such as vines and shrubs were conducted
97	13° 27' 11.224" N	120° 18' 35.439" E	✓	Cleared, cleaned and free from all type of obstructions such as vines and shrubs were conducted
98	13° 28' 2.820" N	120° 18' 43.620" E	✓	Cleared, cleaned and free from all type of obstructions such as vines and shrubs were conducted
99	13° 26' 52.747" N	120° 18' 10.243" E	✓	Cleared, cleaned and free from all type of obstructions such as vines and shrubs were conducted
100	13° 26' 49.503" N	120° 18' 2.966" E	✓	Cleared, cleaned and free from all type of obstructions such as vines and shrubs were conducted
101	13° 26' 41.139" N	120° 17' 59.684" E	✓	Cleared, cleaned and free from all type of obstructions such as vines and shrubs were conducted
102	13° 26' 32.137" N	120° 18' 2.457" E	✓	Cleared, cleaned and free from all type of obstructions such as vines and shrubs were conducted
103	13° 26' 12.558" N	120° 18' 15.686" E	✓	Cleared, cleaned and free from all type of obstructions such as vines and shrubs were conducted
104	13° 26' 6.765" N	120° 18' 21.095" E	✓	Cleared, cleaned and free from all type of obstructions such as vines and shrubs were conducted
105	13° 25' 33.496" N	120° 18' 34.135" E	✓	Cleared, cleaned and free from all type of obstructions such as vines and shrubs were conducted
106	13° 24' 58.695" N	120° 18' 59.927" E	✓	Cleared, cleaned and free from all type of obstructions such as vines and shrubs were conducted
107	13° 24' 53.937" N	120° 19' 1.694" E	✓	Cleared, cleaned and free from all type of obstructions such as vines and shrubs were conducted
108	13° 24' 42.491" N	120° 19' 6.392" E	✓	Cleared, cleaned and free from all type of obstructions such as vines and shrubs were conducted
109	13° 23' 20.988" N	120° 20' 21.051" E	✓	Cleared, cleaned and free from all type of obstructions such as vines and shrubs were conducted
110	13° 23' 15.643" N	120° 20' 26.777" E	✓	Cleared, cleaned and free from all type of obstructions such as vines and shrubs were conducted
111	13° 23' 12.296" N	120° 20' 32.397" E	✓	Cleared, cleaned and free from all type of obstructions such as vines and shrubs were conducted
112	13° 23' 5.700" N	120° 20' 39.856" E	✓	Cleared, cleaned and free from all type of obstructions such as vines and shrubs were conducted
113	13° 23' 1.026" N	120° 20' 53.895" E	✓	Cleared, cleaned and free from all type of obstructions such as vines and shrubs were conducted
114	13° 23' 1.867" N	120° 21' 1.901" E	✓	Cleared, cleaned and free from all type of obstructions such as vines and shrubs were conducted
115	13° 23' 2.162" N	120° 21' 10.265" E	✓	Cleared, cleaned and free from all type of obstructions such as vines and shrubs were conducted
116	13° 22' 51.313" N	120° 22' 9.283" E	✓	Cleared, cleaned and free from all type of obstructions such as vines and shrubs were conducted
117	13° 22' 43.721" N	120° 22' 23.589" E	✓	Cleared, cleaned and free from all type of obstructions such as vines and shrubs were conducted
118	13° 22' 41.085" N	120° 22' 31.531" E	✓	Cleared, cleaned and free from all type of obstructions such as vines and shrubs were conducted
119	13° 22' 38.695" N	120° 22' 56.731" E	✓	Cleared, cleaned and free from all type of obstructions such as vines and shrubs were conducted
120	13° 22' 45.192" N	120° 23' 19.160" E	✓	Cleared, cleaned and free from all type of obstructions such as vines and shrubs were conducted
121	13° 28' 2.820" N	120° 18' 43.620" E	✓	Cleared, cleaned and free from all type of obstructions such as vines and shrubs were conducted
122	13° 24' 16.590" N	120° 22' 57.855" E	✓	Cleared, cleaned and free from all type of obstructions such as vines and shrubs were conducted
123	13° 25' 10.552" N	120° 23' 23.737" E	✓	Cleared, cleaned and free from all type of obstructions such as vines and shrubs were conducted
124	13° 26' 38.000" N	120° 27' 34.000" E	✓	Cleared, cleaned and free from all type of obstructions such as vines and shrubs were conducted
125	13° 26' 42.000" N	120° 27' 27.000" E	✓	Cleared, cleaned and free from all type of obstructions such as vines and shrubs were conducted
126	13° 26' 47.000" N	120° 27' 19.000" E	✓	Cleared, cleaned and free from all type of obstructions such as vines and shrubs were conducted



164	13° 24' 34.890" N	120° 23' 2.400" E	✓	Cleared, cleaned and free from all type of obstructions such as vines and shrubs were conducted
165	13° 24' 25.464" N	120° 22' 57.090" E	✓	Cleared, cleaned and free from all type of obstructions such as vines and shrubs were conducted
166	13° 24' 16.590" N	120° 22' 57.855" E	✓	Cleared, cleaned and free from all type of obstructions such as vines and shrubs were conducted
167	13° 23' 39.000" N	120° 22' 58.848" E	✓	Cleared, cleaned and free from all type of obstructions such as vines and shrubs were conducted
168	13° 23' 24.350" N	120° 23' 20.860" E	✓	Cleared, cleaned and free from all type of obstructions such as vines and shrubs were conducted
169	13° 23' 18.720" N	120° 23' 28.008" E	✓	Cleared, cleaned and free from all type of obstructions such as vines and shrubs were conducted
170	13° 23' 9.210" N	120° 23' 27.648" E	✓	Cleared, cleaned and free from all type of obstructions such as vines and shrubs were conducted
171	13° 23' 0.270" N	120° 23' 17.112" E	✓	Cleared, cleaned and free from all type of obstructions such as vines and shrubs were conducted
172	13° 22' 56.904" N	120° 23' 9.870" E	✓	Cleared, cleaned and free from all type of obstructions such as vines and shrubs were conducted
173	13° 22' 49.716" N	120° 23' 11.604" E	✓	Cleared, cleaned and free from all type of obstructions such as vines and shrubs were conducted
174	13° 22' 41.904" N	120° 23' 13.056" E	✓	Cleared, cleaned and free from all type of obstructions such as vines and shrubs were conducted
175	13° 22' 40.650" N	120° 23' 4.782" E	✓	Cleared, cleaned and free from all type of obstructions such as vines and shrubs were conducted
176	13° 22' 40.640" N	120° 22' 39.900" E	✓	Cleared, cleaned and free from all type of obstructions such as vines and shrubs were conducted
177	13° 22' 56.740" N	120° 22' 3.160" E	✓	Cleared, cleaned and free from all type of obstructions such as vines and shrubs were conducted
178	13° 23' 1.540" N	120° 21' 57.100" E	✓	Cleared, cleaned and free from all type of obstructions such as vines and shrubs were conducted
179	13° 23' 30.620" N	120° 20' 12.480" E	✓	Cleared, cleaned and free from all type of obstructions such as vines and shrubs were conducted
180	13° 23' 43.470" N	120° 19' 57.210" E	✓	Cleared, cleaned and free from all type of obstructions such as vines and shrubs were conducted
181	13° 24' 9.420" N	120° 19' 40.400" E	✓	Cleared, cleaned and free from all type of obstructions such as vines and shrubs were conducted
182	13° 24' 35.109" N	120° 19' 15.505" E	✓	Cleared, cleaned and free from all type of obstructions such as vines and shrubs were conducted
183	13° 25' 12.920" N	120° 18' 39.720" E	✓	Cleared, cleaned and free from all type of obstructions such as vines and shrubs were conducted
184	13° 25' 48.860" N	120° 18' 34.124" E	✓	Cleared, cleaned and free from all type of obstructions such as vines and shrubs were conducted
185	13° 27' 36.950" N	120° 18' 39.500" E	✓	Cleared, cleaned and free from all type of obstructions such as vines and shrubs were conducted
186	13° 28' 36.180" N	120° 19' 0.730" E	✓	Cleared, cleaned and free from all type of obstructions such as vines and shrubs were conducted
187	13° 29' 4.210" N	120° 19' 30.010" E	✓	Cleared, cleaned and free from all type of obstructions such as vines and shrubs were conducted
188	13° 29' 26.020" N	120° 19' 47.180" E	✓	Cleared, cleaned and free from all type of obstructions such as vines and shrubs were conducted
189	13° 29' 27.930" N	120° 19' 55.190" E	✓	Cleared, cleaned and free from all type of obstructions such as vines and shrubs were conducted
190	13° 29' 36.460" N	120° 20' 14.740" E	✓	Cleared, cleaned and free from all type of obstructions such as vines and shrubs were conducted
191	13° 29' 41.448" N	120° 20' 22.415" E	✓	Cleared, cleaned and free from all type of obstructions such as vines and shrubs were conducted
192	13° 29' 45.360" N	120° 20' 29.400" E	✓	Cleared, cleaned and free from all type of obstructions such as vines and shrubs were conducted
193	13° 29' 57.433" N	120° 20' 39.360" E	✓	Cleared, cleaned and free from all type of obstructions such as vines and shrubs were conducted
194	13° 30' 3.850" N	120° 20' 42.550" E	✓	Cleared, cleaned and free from all type of obstructions such as vines and shrubs were conducted
195	13° 30' 13.080" N	120° 20' 44.670" E	✓	Cleared, cleaned and free from all type of obstructions such as vines and shrubs were conducted
196	13° 31' 24.748" N	120° 26' 14.676" E	✓	Cleared, cleaned and free from all type of obstructions such as vines and shrubs were conducted
197	13° 30' 32.327" N	120° 27' 30.851" E	✓	Cleared, cleaned and free from all type of obstructions such as vines and shrubs were conducted
198	13° 30' 23.722" N	120° 27' 30.872" E	✓	Cleared, cleaned and free from all type of obstructions such as vines and shrubs were conducted
199	13° 30' 15.641" N	120° 27' 32.364" E	✓	Cleared, cleaned and free from all type of obstructions such as vines and shrubs were conducted
200	13° 30' 7.165" N	120° 27' 31.540" E	✓	Cleared, cleaned and free from all type of obstructions such as vines and shrubs were conducted
201	13° 29' 59.623" N	120° 27' 31.830" E	✓	Cleared, cleaned and free from all type of obstructions such as vines and shrubs were conducted
202	13° 26' 53.410" N	120° 27' 39.890" E	✓	Cleared, cleaned and free from all type of obstructions such as vines and shrubs were conducted
203	13° 26' 37.296" N	120° 27' 42.759" E	✓	Cleared, cleaned and free from all type of obstructions such as vines and shrubs were conducted
204	13° 26' 45.206" N	120° 27' 42.113" E	✓	Cleared, cleaned and free from all type of obstructions such as vines and shrubs were conducted
205	13° 23' 24.350" N	120° 23' 20.860" E	✓	Cleared, cleaned and free from all type of obstructions such as vines and shrubs were conducted
206	13° 22' 38.730" N	120° 22' 48.580" E	✓	Cleared, cleaned and free from all type of obstructions such as vines and shrubs were conducted
Sub Total			206	

Prepared by:

  
**JASMINE H. SABANGAN**  
 EMS

Checked and Reviewed by:

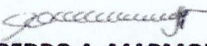
  
**PEDRO A. MARMOL**  
 Assistant PASu/Ecoms II

Attested by:

  
**ORLANDO R. RAMOS**  
 PASu/MCWS



**Figure 2: Geo tagged photos were taken during the actual conduct of activity.**



Actual conduct of relocating, monitoring and maintaining of installed signages of Park Rangers at So. Bulacan and So. Ulasan, Brgy , Harrison, Paluan, Occidental Mindoro

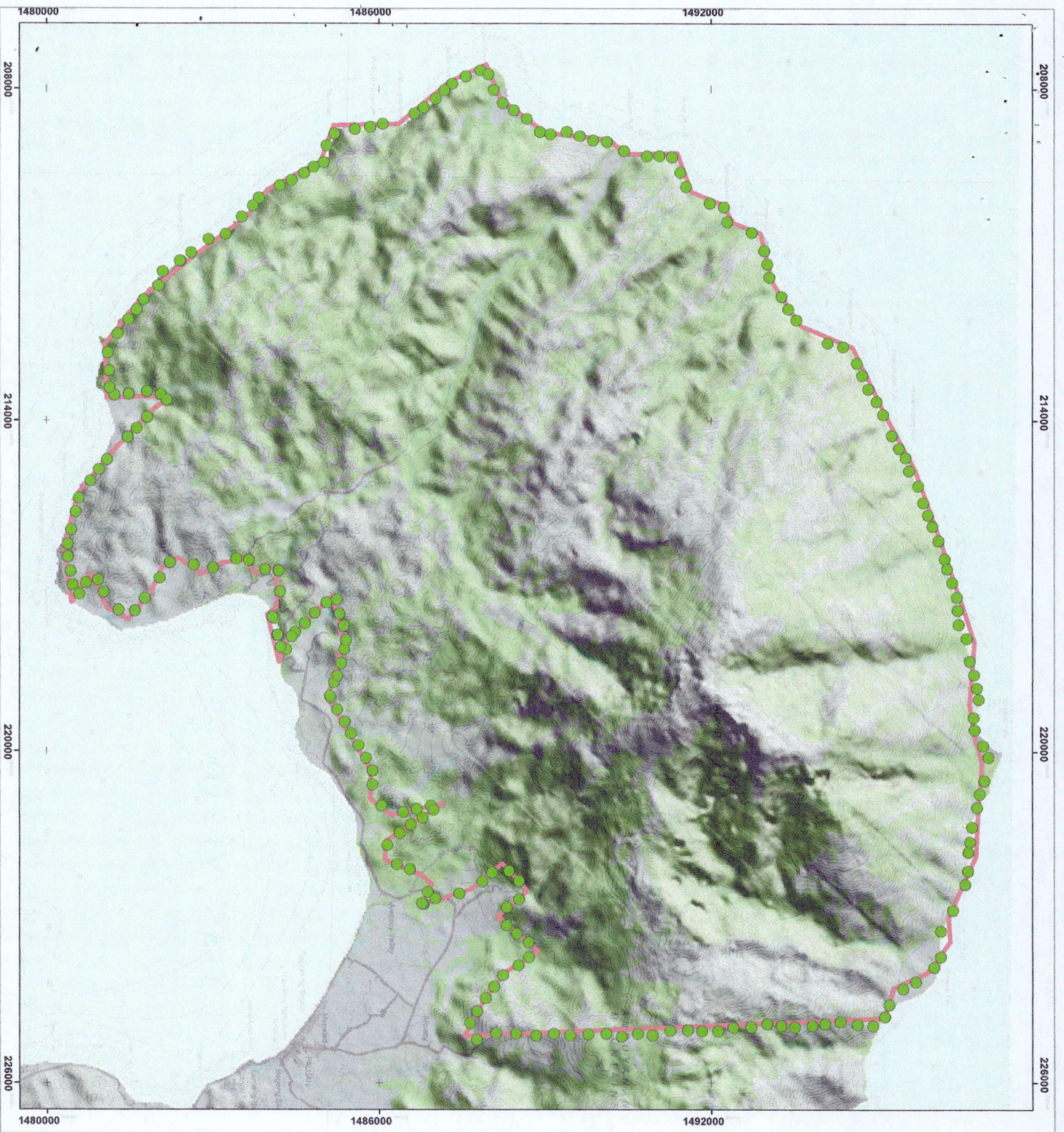

*Figure 2: Geo tagged photos were taken during the actual conduct of activity.*



Actual conduct of relocating, monitoring and maintaining of installed signages of Park Rangers at So. Bulacan and So. Ulasan, Brgy. Harrison, Paluan, Occidental Mindoro





SHOWING THE LOCATION OF IDENTIFIED  
 SIGNAGES  
 WITHIN

**MT. CALAVITE WILDLIFE SANCTUARY**  
 LOCATED AT BRGY. HARRISON BRGY. ALIPAPOY AND  
 BRGY. MANANAO, MUNICIPALITY  
 OF PALUAN OCCIDENTAL MINDORO

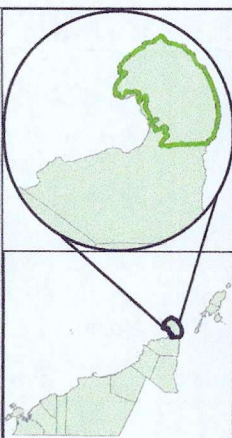

SCALE : 1:559,199

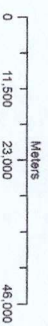

Coordinate System: WGS 1984 UTM Zone 51N  
 Projection: Universal Transverse Mercator  
 Datum: WGS1984

**Legend**

- Signage (206 - Accomplished)
- Mount\_Calavite Drawing

Prepared by:  
  
 MARIO BENAVIDES, SALVIA  
 Park Ranger/ GIS Operator

Verified by:  
  
 ORLANDO A. RAMOS  
 PA, Superintendent

Noted by:  
  
 AMELACIO SANTOS  
 CENR Office