



Republic of the Philippines  
Department of Environment and Natural Resources  
**PENRO Marinduque**

December 15, 2022

**FOR : The Regional Executive Director**  
**DENR MIMAROPA Region**

**THRU : The Assistant Regional Director for Technical Services**

**FROM : The OIC-PENR Officer**

**SUBJECT : CLIMATE RESPONSIVE OUTPUT INDICATORS – AREA OF EXISTING FOREST PROTECTED THROUGH LAWIN FOREST AND BIODIVERSITY PROTECTION SYSTEM**

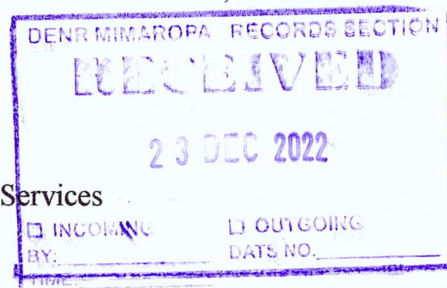

The LAWIN Forest and Biodiversity Protection System are conducted within Protected Area, other isolated timberland and mangrove forest.

The total area of conservation area of Marinduque is approximately 12,255.11 hectares of open forest and 2,634.37 hectares of mangrove forest. If compared to proclaimed timberland the approximate area of upland forest is approximately 15,385.14 hectares while the mangrove forest is approximately 3,721.27 hectares. On the other hand, the proclaimed timberland which is also within the conservation area is 8,826.32 hectares of upland forest and 2,043.36 of mangrove forest. The remaining 4,019.80 hectares that falls within Alienable and Disposable land while 8,236.73 hectares of forest land are not included in the conservation of LAWIN. However, both areas are patrolled regularly by our field personnel.

For information and record.

“For and in the absence of the PENRO”

  
**SIMEON R. DIAZ**  
LMO III/ Chief, RPS  
In-Charge, Office of the PENRO



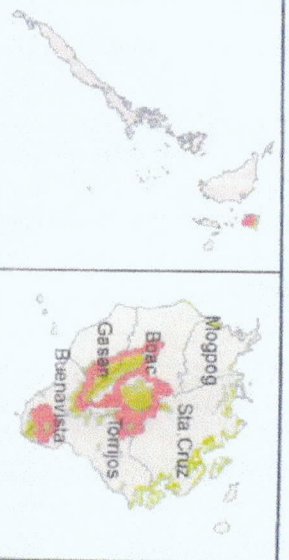
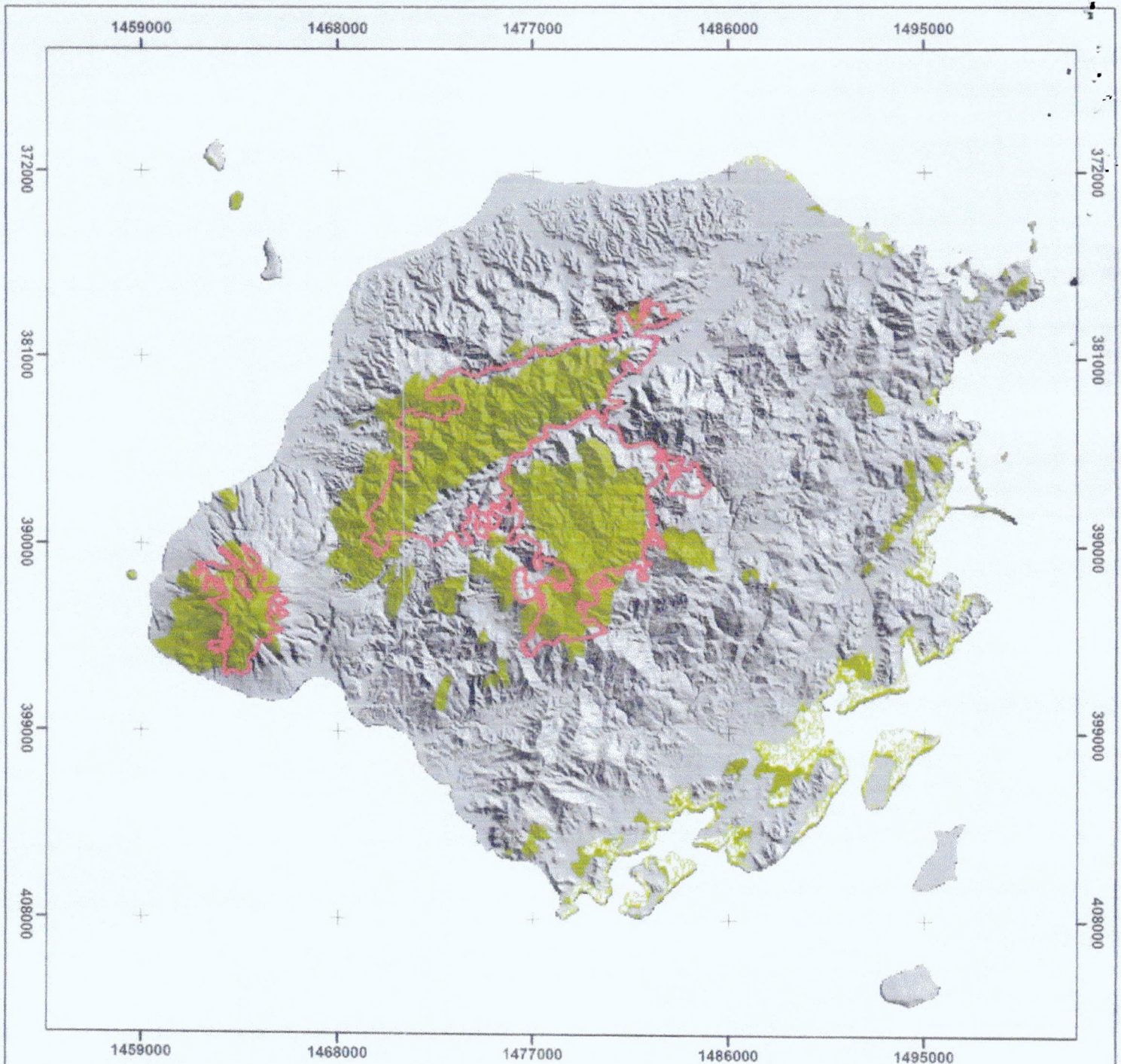

# **CONSERVATION AREA OF MARINDUQUE**

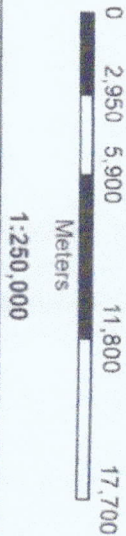

Coordinate System: WGS 1984 UTM Zone 51N  
 Projection: Transverse Mercator  
 Datum: WGS 1984

## **Legend**

- Conservation Area**
- Mangrove Forest
  - Open Forest
  - TIMBERLAND
  - Alienable and Disposable Land

Republic of the Philippines  
 DEPARTMENT OF ENVIRONMENT AND NATURAL RESOURCES  
 PENRO, Marinduque  
 Capitol Compound, Bangbangayan, Ecov. Marinduque

## **CERTIFICATION**

This is to certify that this is true and correct map of the conservation area of Marinduque.  
 This map was prepared based on the submitted maps documents and other references available from this office.

Prepared by

Don Gibson O. Mercado  
 Forester I

Reviewed by

Engr. Cynthia Lozano  
 Chief, Technical Services Division

Noted by

Inelda M. Diaz  
 OIC-PENR Office  
 Marinduque



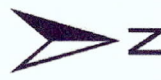
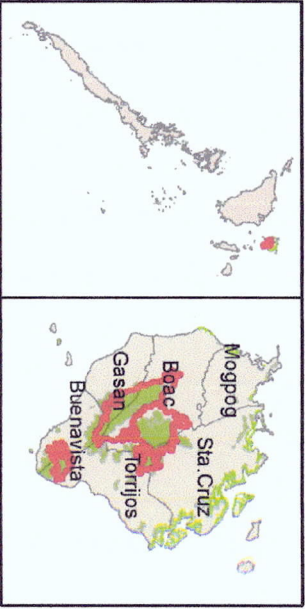
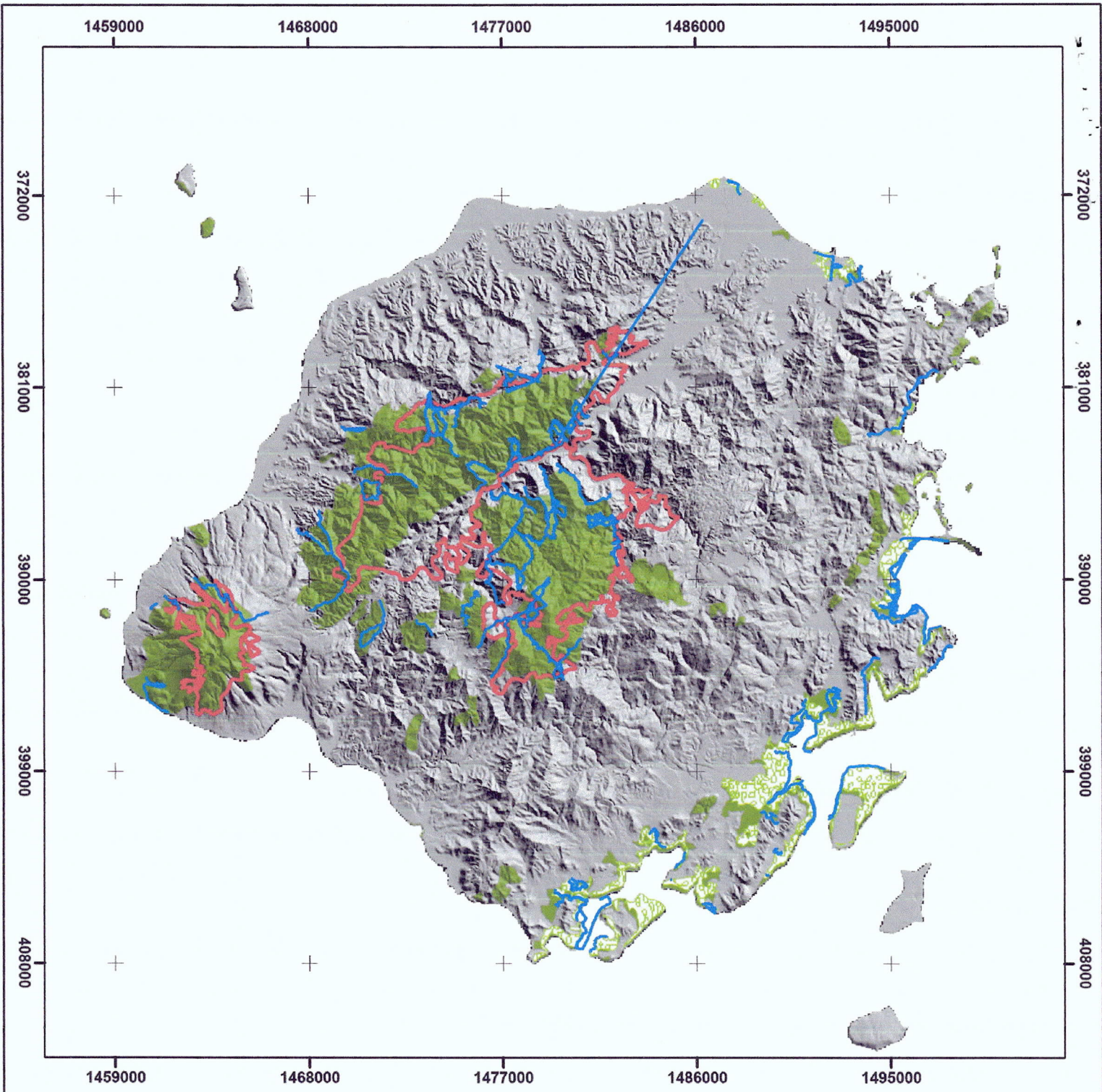

**CONSERVATION AREA OF MARINDUQUE**

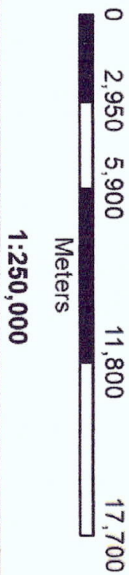

Coordinate System: WGS 1984 UTM Zone 51N  
 Projection: Transverse Mercator  
 Datum: WGS 1984

**Legend**

- Conservation Area**
- Mangrove Forest
  - Open Forest
  - Timberland
  - Alienable and Disposable Land
  - Patrolled Tracks January to December 2022

Republic of the Philippines  
 DEPARTMENT OF ENVIRONMENT AND NATURAL RESOURCES  
 PENRO, Marinduque  
 Capitol Compound, Banguijanon, Boac, Marinduque

**CERTIFICATION**

This is to certify that this is true and correct map of the conservation area of Marinduque  
 This map was prepared based on the submitted maps documents and other references available from this office.

Prepared by  
 Monitoring and Enforcement Section  
 Technical Services Division  
 December 16, 2022