

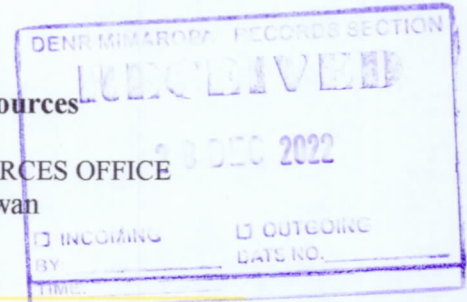

Republic of the Philippines
Department of Environment and Natural Resources
MIMAROPA REGION
PROVINCIAL ENVIRONMENT AND NATURAL RESOURCES OFFICE
Bgy. Sta. Monica, Puerto Princesa City, Palawan
Telfax No. (048) 434-8791
Email Add:



December 1, 2022

MEMORANDUM

FOR : The Regional Executive Director
1515 DENR By the Bay Bldg., Roxas Blvd.
Barangay 668, Ermita, Manila

ATTENTION : The OIC-Assistant Regional Director for Technical Services
The Chief, Surveys and Mapping Division

FROM : The Provincial Environment and
Natural Resources Officer

SUBJECT : **PUBLIC LAND APPLICATIONS COVERING
RESULTANT LOTS IN THE MUNICIPALITY OF SAN
VICENTE, PALAWAN**

Forwarded is the Memorandum of CENRO Roxas, Palawan dated November 22, 2022 requesting for confirmation of land classification status for the issuance of patent covering three (3) lots.

Further, this Office evaluated the findings of the CENRO as to its land classification status aided with sketch map in compliance to DMC No. 2019-10 dated December 11, 2019.

For information, record and consideration.

Reference No: 2022-10810
TSD/RPS/SMU

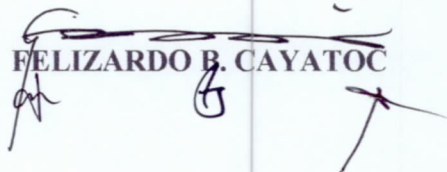
FELIZARDO B. CAYATOC

**DENR-PALAWAN
PENRO-RECORDS
RELEASED**
By: phea
Date: 16 DEC 2022 2022-3364



Republic of the Philippines
Department of Environment and Natural Resources
MIMAROPA REGION
PROVINCIAL ENVIRONMENT AND NATURAL RESOURCES OFFICE
Province of Palawan

ANNEX "B"

CERTIFICATION

This is to certify that **LOT 5208, CAD 860-D**, located at Brgy. Caruray, San Vicente, Roxas, Palawan containing an area of Four Hundred Seventy Two (472) Square Meters was verified within **ALIENABLE AND DISPOSABLE LAND** per LC Map No. 1777, Project No. 1-M, Block II, certified on August 26, 1954.

Issued on the 1st day of December 2022, subject for confirmatory verification of the Regional Office.

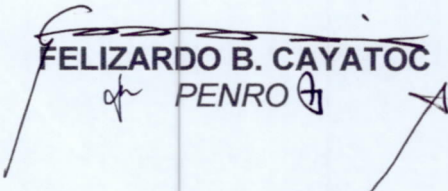
FELIZARDO B. CAYATOC
of PENRO

Note:
Reference used was based on the rectified LC map
provided and projected by the Regional Office

**PROJECT 1-M
BLOCK II
LC 1777**

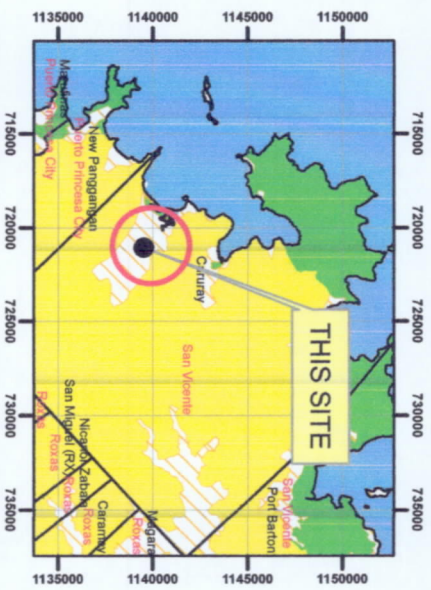

LOCATION MAP **SCALE 1:700,000**

MAP SHOWING

THE RELATIVE LOCATION OF LOT 5208
FOR LC CERTIFICATION APPLIED BY
HAZEL HONASAN

Located at Brgy. Caruray
Municipality of San Vicente
Province of Palawan

Coordinate System: Luzon 1911 UTM Zone 50N

Projection: Transverse Mercator
Datum: Luzon 1911

SCALE 1:2000

Legend

LC STATUS

- | | |
|------------------------|-----------------|
| Available & Disposable | Communal Forest |
| No Data | Forestland |
| UPF | |

Prepared by:

DAVEN. BALMORES
For III

DONNA BELLE E. LUENGO
Chief, SMU, Engr. II



Republic of the Philippines
Department of Environment and Natural Resources
MIMAROPA REGION
PROVINCIAL ENVIRONMENT AND NATURAL RESOURCES OFFICE
Province of Palawan

ANNEX "B"

CERTIFICATION

This is to certify that **LOT 5208, CAD 860-D**, located at Brgy. Caruray, San Vicente, Roxas, Palawan containing an area of Four Hundred Seventy Two (472) Square Meters was verified within **ALIENABLE AND DISPOSABLE LAND** per LC Map No. 1777, Project No. 1-M, Block II, certified on August 26, 1954.

Issued on the 1st day of December 2022, subject for confirmatory verification of the Regional Office.

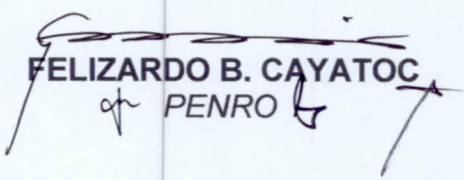
FELIZARDO B. CAYATOC
of PENRO

Note:
Reference used was based on the rectified LC map
provided and projected by the Regional Office



Republic of the Philippines
Department of Environment and Natural Resources
MIMAROPA REGION
PROVINCIAL ENVIRONMENT AND NATURAL RESOURCES OFFICE
Province of Palawan

ANNEX "B"

CERTIFICATION

This is to certify that **LOT 1546, CAD 860-D** was verified within **ALIENABLE AND DISPOSABLE LAND** per *LC Map No. 1614, Project No. 9-A, Block IV*, certified on *September 23, 1952*.

Issued on the 1st day of December 2022, subject for confirmatory verification of the Regional Office.

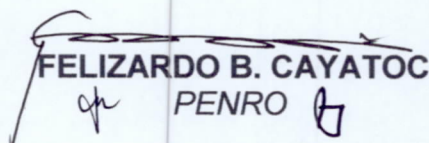
FELIZARDO B. CAYATOC
PENRO

Note:
Reference used was based on the rectified LC map
provided and projected by the Regional Office



Republic of the Philippines
Department of Environment and Natural Resources
MIMAROPA REGION
PROVINCIAL ENVIRONMENT AND NATURAL RESOURCES OFFICE
Province of Palawan

ANNEX "B"

CERTIFICATION

This is to certify that **LOT 1546, CAD 860-D** was verified within **ALIENABLE AND DISPOSABLE LAND** per *LC Map No. 1614, Project No. 9-A, Block IV*, certified on *September 23, 1952*.

Issued on the 1st day of December 2022, subject for confirmatory verification of the Regional Office.

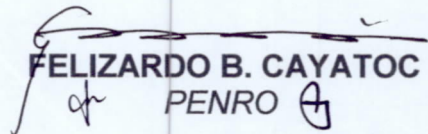
FELIZARDO B. CAYATOC
PENRO

Note:
Reference used was based on the rectified LC map
provided and projected by the Regional Office

ALIENABLE AND DISPOSABLE LAND
PROJECT 9-A
BLOCK IV
LC 1614

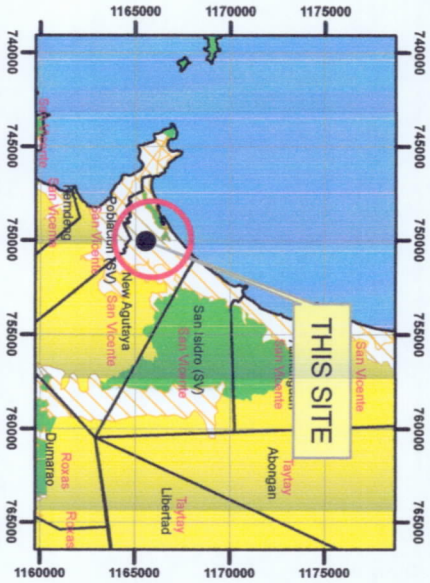
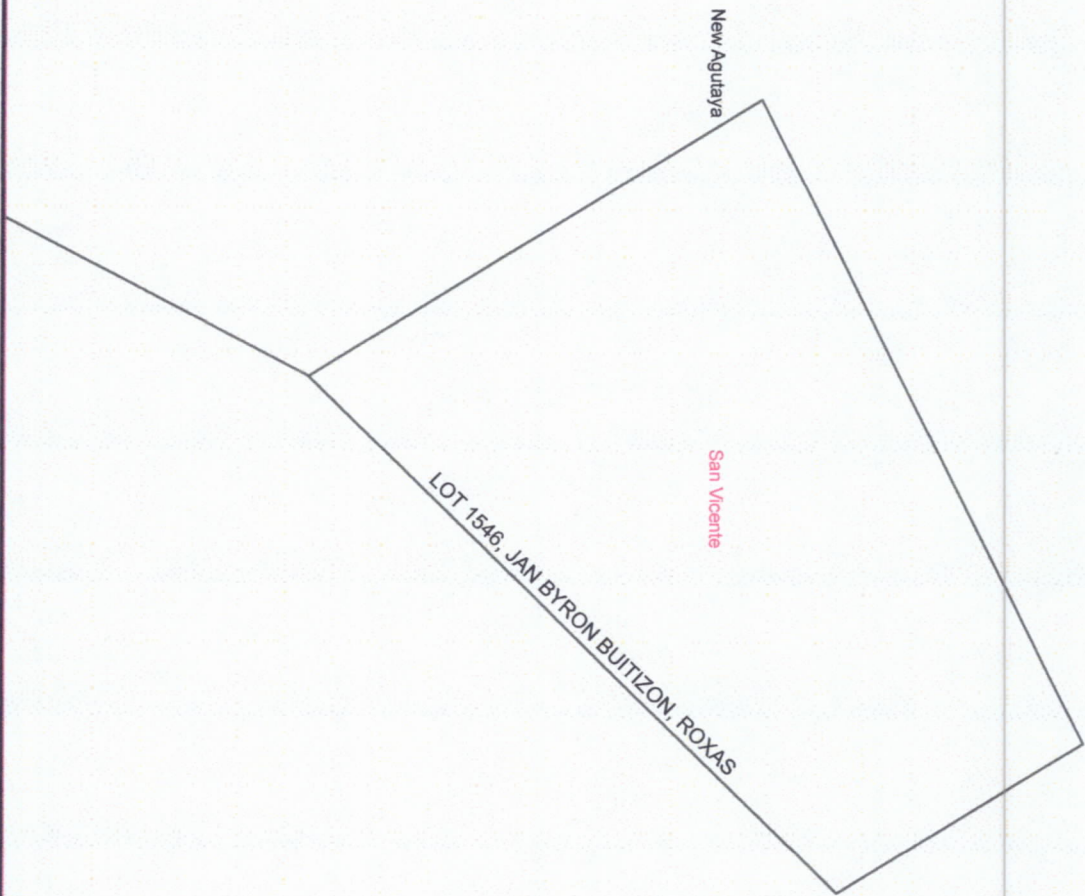

LOCATION MAP SCALE 1:700,000



MAP SHOWING

THE RELATIVE LOCATION OF LOT 1546
FOR LC CERTIFICATION APPLIED BY
JAN BYRON BUITIZON

Located at Brgy. New Agutaya
Municipality of San Vicente
Province of Palawan

Coordinate System: Luzon 1911 UTM Zone 50N
Projection: Transverse Mercator
Datum: Luzon 1911

SCALE 1:2000

Legend

LC STATUS

- Alienable & Disposable
- No Data
- UPF
- Communal Forest
- Forestland

Prepared by:

DAVE N. BALMORES
For Ill

DONNA BELLE E. LUENGO
Chief, SMU, Engr. II



Republic of the Philippines
Department of Environment and Natural Resources
MIMAROPA REGION
PROVINCIAL ENVIRONMENT AND NATURAL RESOURCES OFFICE
Province of Palawan

ANNEX "B"

CERTIFICATION

This is to certify that **LOT 1544, CAD 860-D**, containing an area of Five Hundred Seventy Three (573) Square Meters was verified within **ALIENABLE AND DISPOSABLE LAND** per *LC Map No. 1614, Project No. 9-A, Block IV, certified on September 23, 1952.*

Issued on the 1st day of December 2022, subject for confirmatory verification of the Regional Office.

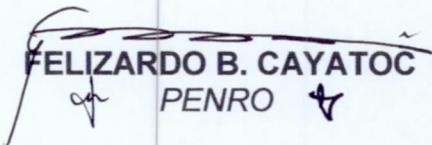
FELIZARDO B. CAYATOC
PENRO

Note:
Reference used was based on the rectified LC map
provided and projected by the Regional Office



Republic of the Philippines
Department of Environment and Natural Resources
MIMAROPA REGION
PROVINCIAL ENVIRONMENT AND NATURAL RESOURCES OFFICE
Province of Palawan

ANNEX "B"

CERTIFICATION

This is to certify that **LOT 1544, CAD 860-D**, containing an area of Five Hundred Seventy Three (573) Square Meters was verified within **ALIENABLE AND DISPOSABLE LAND** per *LC Map No. 1614, Project No. 9-A, Block IV, certified on September 23, 1952.*

Issued on the 1st day of December 2022, subject for confirmatory verification of the Regional Office.

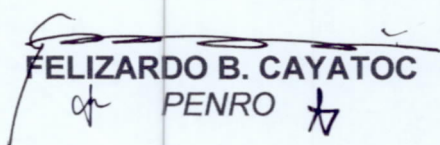
FELIZARDO B. CAYATOC
of PENRO

Note:

Reference used was based on the rectified LC map provided and projected by the Regional Office

**PROJECT 9-A
BLOCK IV
LC 1614**



JAN BYRON BUTIZON

Province of Palawan

Coordinate System: Luzon 1911 UTM Zone 50N

Datum: Luzon 1911

SCALE 1:2000

Legend

LC STATUS

- | Available & Disposable | Communal Forest |
|---|---|
|  |  |
| No Data | Forestland |
|  |  |
| UPF |  |

Prepared by:

DAVE N. BALMORES
For III

DONNA BELLE E. LUENGO
Chief, SMU, Engr. II



Republic of the Philippines
Department of Environment and Natural Resources
Region IV- MIMAROPA
COMMUNITY ENVIRONMENT AND NATURAL RESOURCES OFFICE
Barangay III (Poblacion), Roxas, Palawan
Contact No. 09171606578 / 09175028647
Email address: cenroroxaspalawan@denr.gov.ph

MEMORANDUM

FOR : The Provincial Environment and Natural Resources Officer

FROM : The CENR Officer

SUBJECT : **PUBLIC LAND APPLICATIONS COVERING RESULTANT LOTS IN THE MUNICIPALITY OF SAN VICENTE, PALAWAN.**

DATE : 22 November 2022

**DENR PENRO
PALAWAN RECORDS
RECEIVED**

BY: *[Signature]*
DATE: 11-24-2022 CN 22-10810

Herewith for clearance confirming LC findings as required in the processing and issuance of patent pursuant to DMC 2019-10, are land classification certifications of the resultant lots, which are found to be within the agricultural (alienable /disposable) lands.

	NAME	LOT NO.	AREA/ SQ.M.	LOCATION
1.	BUITIZON, JAN BYRON S.	1544, CAD. 860-D	573	BGY. NEW AGUTAYA, SAN VICENTE, PALAWAN
2.	BUITIZON, JAN BYRON S.	1546, CAD. 860-D	462	BGY. NEW AGUTAYA, SAN VICENTE, PALAWAN
3.	HONASAN, HAZEL	5208, CAD. 860-D	472	BGY. CARURAY, SAN VICENTE, PALAWAN

Attached in support hereof as required by the Surveys and Mapping Division (SMD) are the technical description thereof and a print of the corresponding projection map recently provided this Office also by the SMD.

Thank you for considering the matter soonest.

RONNIE P. LILANG
LMO III/Chief RPS
(Officer-In-Charge)

Copy: The PENRO
File

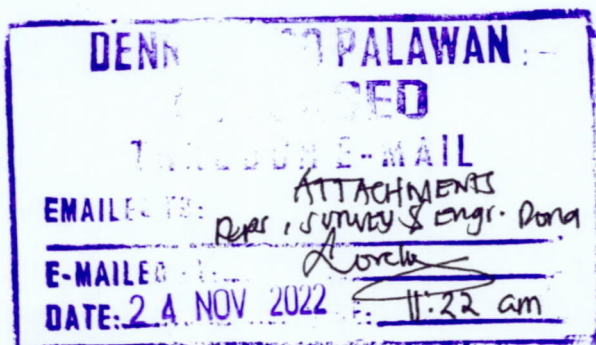

**DENR-CENRO ROXAS
RELEASED**
DATE: NOV 23 2022
BY: *[Signature]*
NO. 2022-11-1775



Republic of the Philippines
Department of Environment and Natural Resources

Region IV- MIMAROPA
COMMUNITY ENVIRONMENT AND NATURAL RESOURCES OFFICE

Barangay III (Poblacion), Roxas, Palawan
Contact No. 09171606576 / 091750285-7
Email address: cenroroxaspalawan@denr.gov.ph

CERTIFICATION

TO WHOM IT MAY CONCERN:

THIS IS TO CERTIFY that based on available records in our office, the tract of land in Barangay **New Agutaya** Municipality of **San Vicente** Province of **Palawan**, containing an area of **Four Hundred Sixty Two (462)** square meters identified as Lot no.1546, Cad **860-D** as applied for by **JAN BYRON S. BUITIZON** was verified to be within **AGRICULTURAL (Alienable or Disposable)** per L.C. Map No. 1614, F.A.O. No. 4-129 Project No. 9-A certified on September 23, 1952.

Issued this 26th day of **October 2022** at CENRO, Roxas, Palawan.

Checked by:

RONNIE P. LILANG
LMO III/Chief, RPS

Approved:

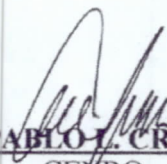
PABLO L. CRUZ
CENRO



Republic of the Philippines
Department of Environment and Natural Resources
Region IV
COMMUNITY ENVIRONMENT AND NATURAL RESOURCES OFFICE
Roxas, Palawan

No. _____ Applicant: JAN BYRON S. BUITIZON
Lot No. 1546, Cad-860-D Ident. to Lot No. _____
Portion of Lot No. _____ Surveyed for: Unknown Claimant
Date of Original Survey: 07/27-09/23/1987 Surveyed by: MARIANO V. FLOTILDES
Area (sq. m.) 462 Date of Survey: July 27-Sept. 23, 1987
Location: New Agutaya, San Vicente, Pal. Date Approved: May 22, 1989

TECHNICAL DESCRIPTION

TIE LINE: N. 27-19 E. 2,793.09m. from BLLM-1, Cad-860-D

LINE	BEARINGS	DISTANCE	LINE	BEARINGS	DISTANCE
1 - 2	N. 31 - 44 W.	21.03 m.		17.89	- 11.06
2 - 3	N. 63 - 29 E.	28.60 m.		12.77	25.59
3 - 4	S. 31 - 44 E.	11.43 m.		- 9.72	6.01
4 - 1	S. 44 - 27 W.	29.33 m.		- 20.94	- 20.54
				30.66	31.60
NOTE:				- 30.66	- 31.60
				X	X

All corners are marked "PS" cyl. conc. mons.

CM 10° 32' 30" N. 119° 16' 38" E.

SKETCH

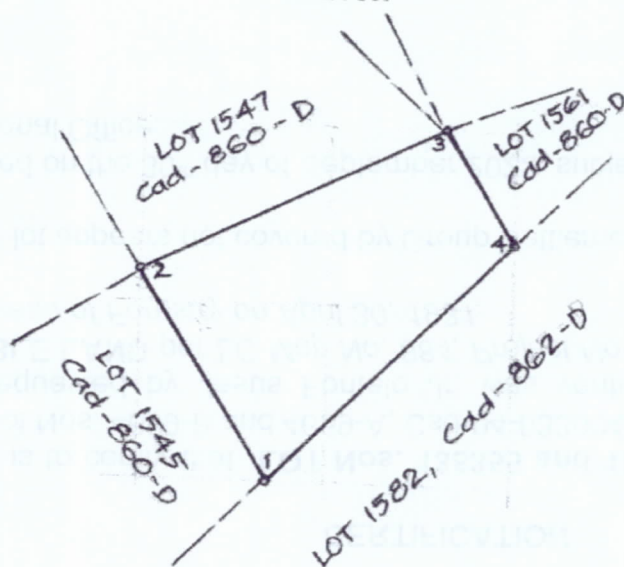

SCALE 1 : 600
BEARINGS : GRID

T.D. Researched by: _____

T.D. Sketched by: _____

T.D. Checked by: _____

Date: _____

Date: _____

Date: 08/01/2022

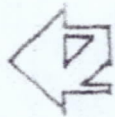

SCALE 1:20000

LC-1614

September 23, 1952

BLOCK-A
TIMBERLAND
AREA=80HAS

CM-10°32'36"N.
119°16'30"E.

THIS SITE

PROJ. NO. 9-A
BLOCK - 1
ALIEN. OR DISP.
AREA=2604 HAS.

LOT 1919, Cad. BCO-1
THIS SITE

301 LVA-1
Cad. BCO-1

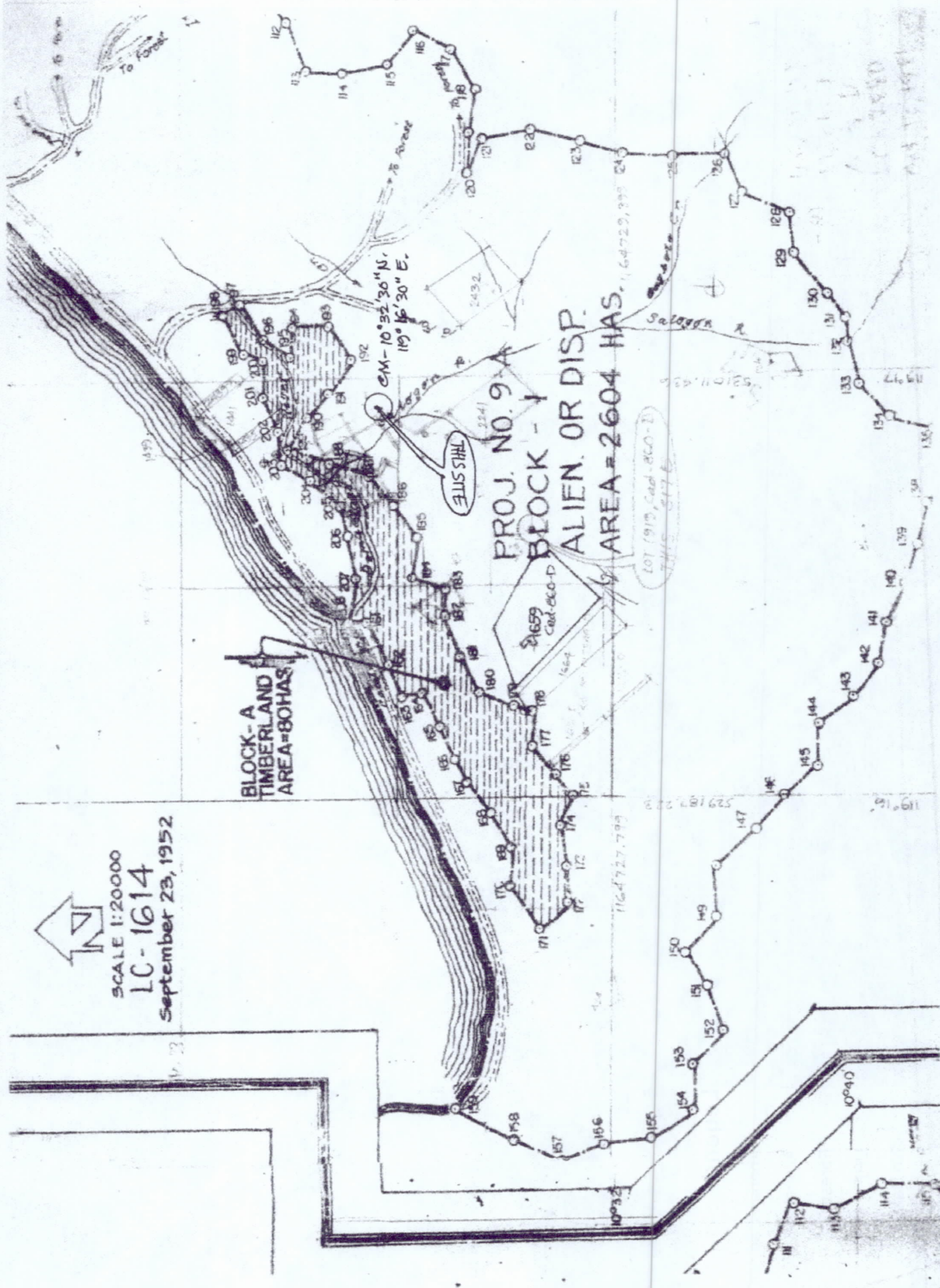

1:50,000
Scale
1 inch = 1 mile
1 centimeter = 100 meters

1:50,000
Scale

LEGEND

Scale 1:50,000

Scale 1:50,000

Scale 1:50,000

Scale 1:50,000

Scale 1:50,000

Scale 1:50,000

Scale 1:50,000

Scale 1:50,000

Scale 1:50,000

MAP SHOWING



1:50,000

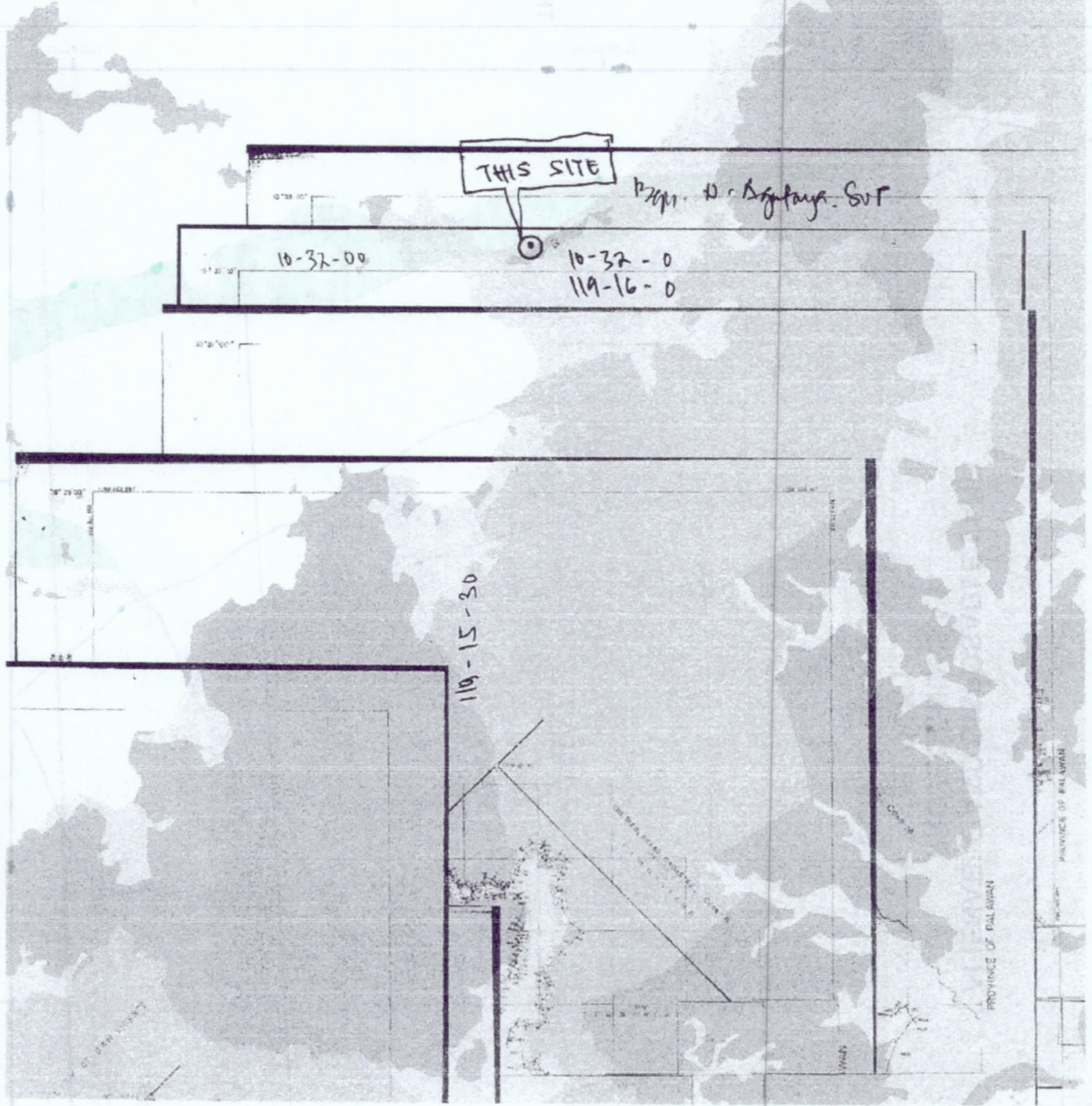

PROVINCE OF PALAWAN

PROVINCE OF PALAWAN

PROVINCE OF PALAWAN



Republic of the Philippines
Department of Environment and Natural Resources

Region IV- MIMAROPA
COMMUNITY ENVIRONMENT AND NATURAL RESOURCES OFFICE

Barangay III (Poblacion), Roxas, Palawan
Contact No. 09171606578 / 09175028647
Email address: cenroroxaspalawan@denr.gov.ph

CERTIFICATION

TO WHOM IT MAY CONCERN:

THIS IS TO CERTIFY that based on available records in our office, the tract of land in Barangay New Agutaya Municipality of **San Vicente** Province of **Palawan**, containing an area of **Five Hundred Seventy Three (573)** square meters identified as Lot no.1544, **Cad 860-D** as applied for by **JAN BYRON S. BUITIZON** was verified to be within **AGRICULTURAL (Alienable or Disposable)** per L.C. Map No. **1614**, F.A.O. No. **4-129** Project No. **9-A** certified on **September 23, 1952**.

Issued this 26th day of **October 2022** at CENRO, Roxas, Palawan.

Checked by:

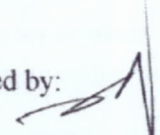
RONNIE P. LILANG
LMO III/Chief, RPS

Approved:

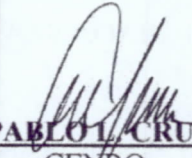
PABLO CRUZ
CENRO



Republic of the Philippines
Department of Environment and Natural Resources
Region IV
COMMUNITY ENVIRONMENT AND NATURAL RESOURCES OFFICE
Roxas, Palawan

No. _____ Applicant: JAN BYRON S. BUITIZON
Lot No. 1544, Cad-860-D Ident. to Lot No. _____
Portion of Lot No. _____ Surveyed for: UNKNOWN CLAIMANT
Date of Original Survey: October-December 1987 Surveyed by: MARIANO V. FLOTILDES
Area (sq. m.) 573 Date of Survey: Oct. 5-Dec. 12, 1987
Location: NEW AGUTAYA, San Vicente, BL Date Approved: May 23, 1989

TECHNICAL DESCRIPTION

TIE LINE: N. 26-36 E., 2814.44 m. from BLLM-1, San Vicente cadastre (Cad-860-D)

LINE	BEARINGS	DISTANCE	LINE	BEARINGS	DISTANCE
1 - 2	S. 31 - 43 E.	20.04 m.		- 17.05	10.54
2 - 3	S. 60 - 11 W.	28.63 m.		- 14.24	- 24.84
3 - 4	N. 31 - 58 W.	19.93 m.		16.91	- 10.55
4 - 1	N. 59 - 57 E.	28.71 m.		14.38	24.85
				31.29	35.39
				- 31.29	- 35.39
				X	X

NOTE:

All corners are marked "PS" cyl. conc. monis.

CM. 10° 32' N. 119° 16' E.

SKETCH

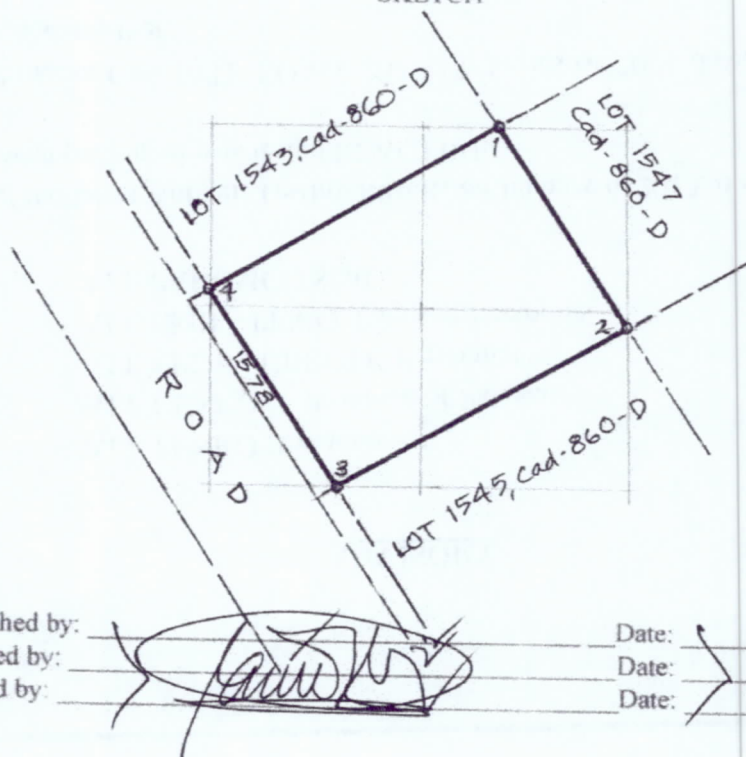

SCALE 1: 600
BEARINGS: GRID

T.D. Researched by: _____
T.D. Sketched by: _____
T.D. Checked by: _____

Date: _____
Date: 11-16-2022
Date: _____

Survey No. Cad. B60-Case No. 2
BARANGAY OF MUN. OF San Vicente PROV. OF Palawan ISLAND OF Palawan

LOT NO.	BEARINGS AND DISTANCES								AREA IN SQ. METER
	CLAIMANT	MON. TO CORNER 1	LINE 1-2	LINE 2-3	LINE 3-4	LINE 4-5	LINE 5-6	LINE 6-7	
1538		N. 24° 37' E 27.54	S. 27° 33' E 17.50	S. 58° 40' W 27.13	N. 31° 58' W 19.23	N. 63° 27' E 27.22			552
1539		N. 25° 14' E 28.57	S. 57° 03' W 27.05	N. 31° 58' W 19.23	N. 58° 49' E 27.13	S. 31° 43' E 20.04			581
1540		N. 25° 14' E 28.57	S. 31° 43' E 20.04	S. 57° 16' W 28.96	N. 31° 58' W 19.24	N. 59° 3' E 27.05			580
1541		N. 25° 35' E 28.11	S. 31° 58' W 19.23	N. 57° 16' E 28.96	S. 31° 43' E 20.04	S. 57° 30' W 28.88			578
1542		N. 25° 35' E 28.11	S. 57° 30' E 28.88	S. 31° 43' E 20.04	S. 57° 43' W 28.80	N. 31° 58' W 19.23			576
1543		N. 26° 36' E 28.14	S. 57° 57' W 28.71	N. 31° 57' W 19.24	N. 57° 43' E 28.80	S. 31° 43' E 20.04			575
1544		N. 26° 36' E 28.14	S. 31° 43' E 20.04	S. 60° 11' W 28.63	N. 31° 58' W 19.23	N. 57° 57' E 28.71			573
1545		N. 27° 19' E 27.23	S. 44° 30' W 27.35	N. 31° 57' W 28.97	N. 60° 11' E 28.63	S. 31° 44' E 21.03			714
1546		N. 27° 19' E 27.23	S. 31° 44' W 21.03	N. 63° 27' E 28.60	S. 31° 44' E 21.43	S. 44° 27' W 29.23			462
1547		N. 26° 36' E 28.14	S. 64° 12' E 27.00	S. 36° 24' E 19.22	S. 63° 27' W 28.60	N. 31° 43' W 20.04			550
1548		N. 26° 36' E 28.14	S. 31° 43' W 20.04	N. 64° 54' E 27.00	S. 31° 50' E 19.72	S. 64° 12' E 27.00			523
1549		N. 26° 15' E 28.56	S. 31° 51' E 19.71	S. 64° 54' W 27.00	N. 31° 43' W 20.04	N. 65° 38' E 27.00			533
1550		N. 26° 15' E 28.56	S. 65° 38' W 27.00	N. 31° 43' W 20.04	N. 64° 53' E 27.00	S. 31° 35' E 20.32			542
1551		N. 25° 14' E 28.57	S. 64° 37' E 27.00	S. 31° 42' E 20.17	S. 64° 53' W 27.00	N. 31° 43' W 20.04			537
1552		N. 25° 14' E 28.57	S. 31° 43' W 20.04	N. 64° 43' E 27.00	S. 31° 44' E 22.00	S. 64° 27' W 27.00			537
1553		N. 24° 37' E 27.54	S. 63° 30' E 27.00	S. 26° 26' E 18.07	S. 64° 48' W 27.00	N. 29° 33' E 17.50			479
1554		N. 25° 17' E 27.82	S. 31° 42' E 18.16	S. 63° 30' E 27.00	N. 31° 41' W 18.17	N. 63° 31' E 26.22			488
1555		N. 25° 57' E 27.02	S. 63° 27' W 26.99	N. 31° 42' W 20.00	N. 63° 30' E 27.00	S. 31° 40' E 20.00			538
1556		N. 25° 57' E 27.02	S. 31° 42' E 20.06	S. 63° 30' W 27.00	N. 31° 40' W 20.00	N. 63° 27' E 26.99			538
1557		N. 26° 17' E 28.59	S. 31° 39' W 20.01	N. 63° 30' E 27.00	S. 31° 39' E 20.01	S. 63° 30' W 27.00			538

Reference Monument: All tie lines are for BLM No. 1, Cad-B60-D,
Geographic Position: San Vicente Cad.

Date Surveyed:
Date Approved:

Prepared by 19

LMS-OFFICE
Checked: 19

Checked by 19

Verified by 19

Verified by:

CERTIFIED CORRECT:

.....
sheet 12

.....
Chief, Surveys Division, Region IV

C.M.10°32'N. 119°16'E. SEC -2

SAN VICENTE CADASTRE

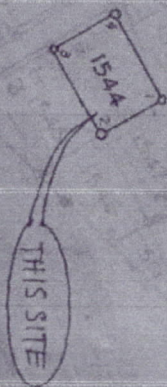

PROVINCE OF PALAWAN

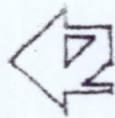

SCALE 1:20000
LC-1614
September 23, 1952

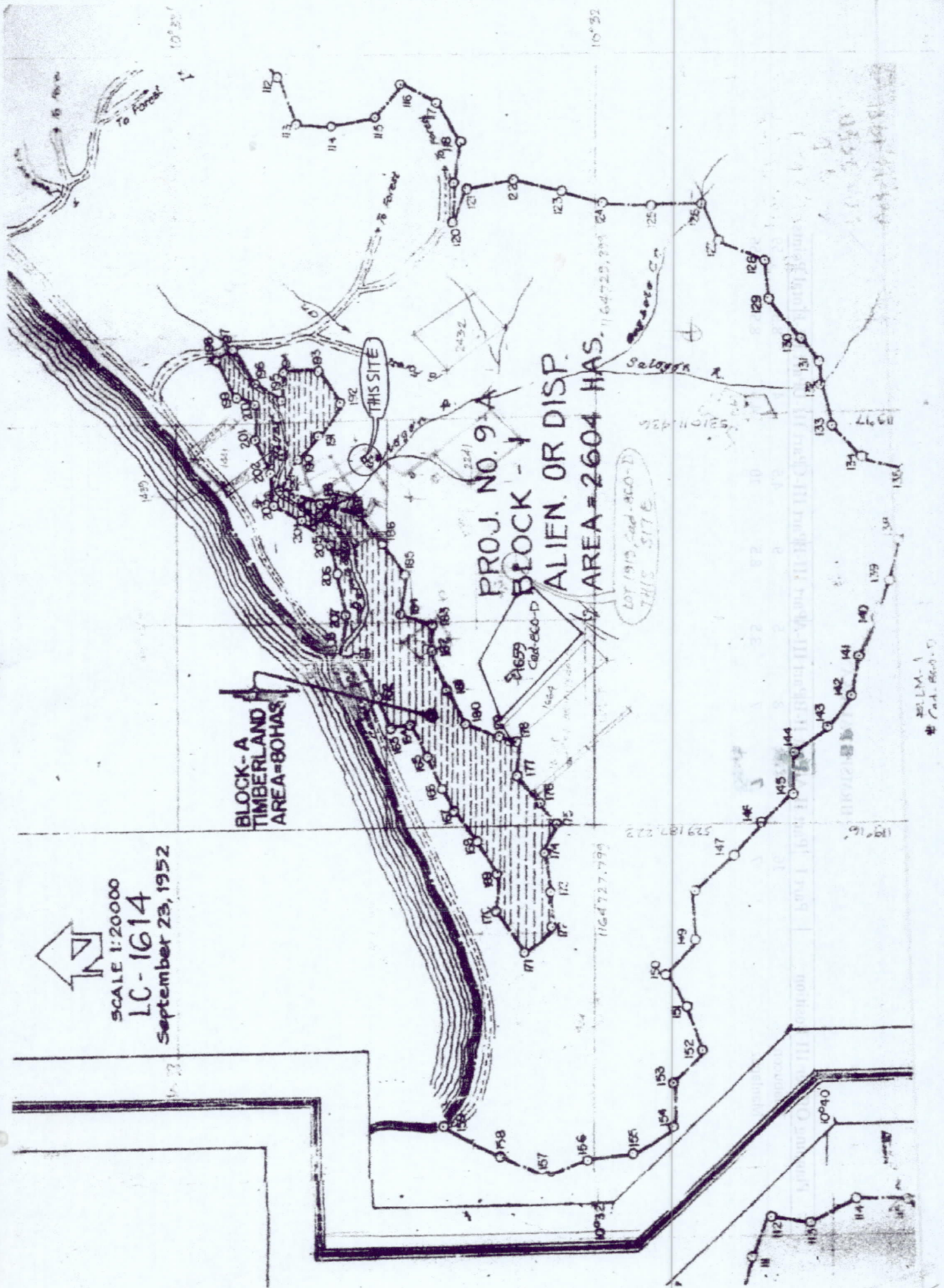

Cad. Rec. D.

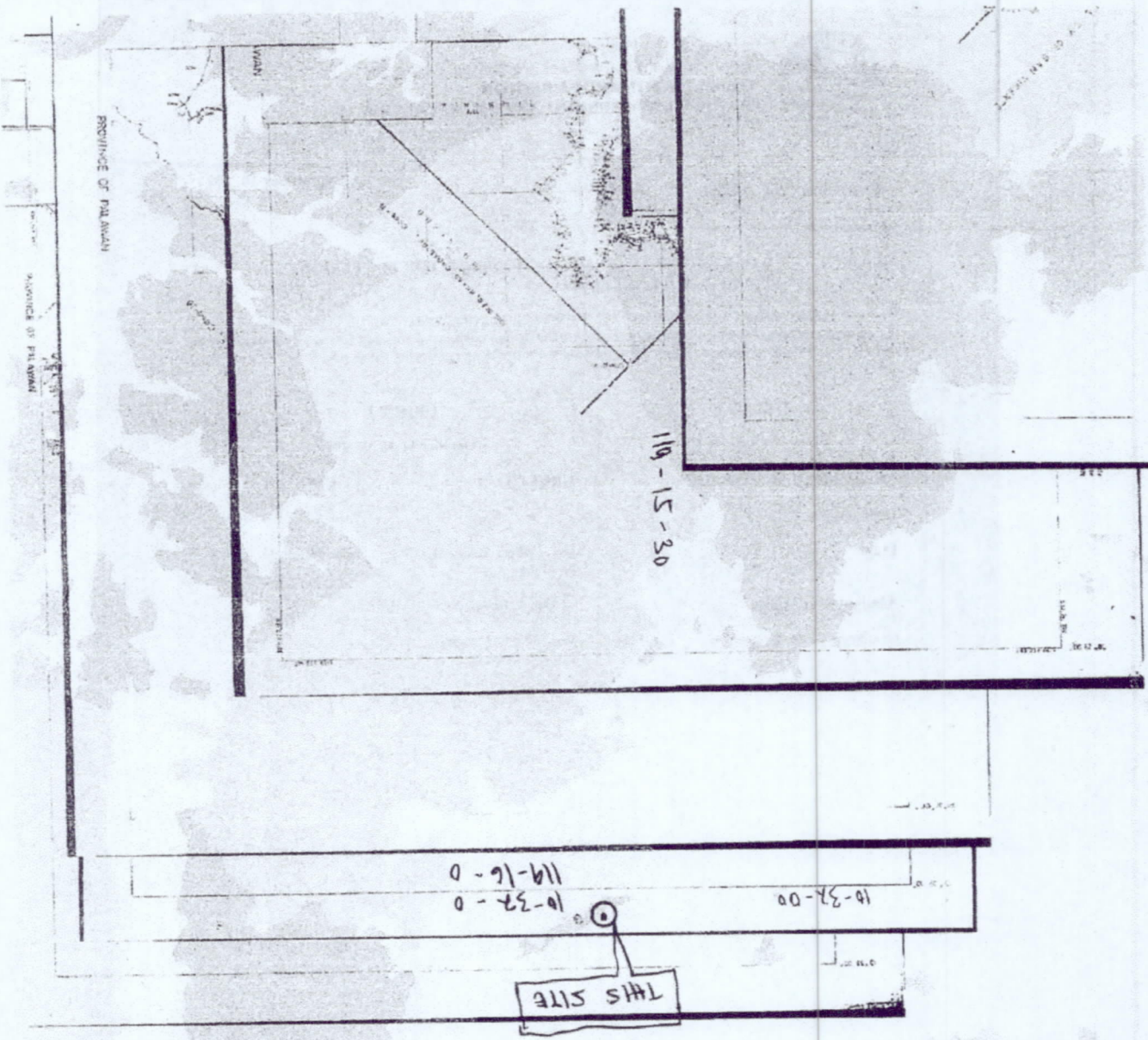



Republic of the Philippines
Department of Environment and Natural Resources

Region IV- MIMAROPA
COMMUNITY ENVIRONMENT AND NATURAL RESOURCES OFFICE

Barangay III (Poblacion), Roxas, Palawan
Contact No. 09171606578 / 09175028647
Email address: cenroroxaspalawan@denr.gov.ph

CERTIFICATION

TO WHOM IT MAY CONCERN:

THIS IS TO CERTIFY that based on available records in our office, the tracts of land in Barangay **Caruray**, Municipality of **San Vicente** Province of **Palawan**, containing an area of **Four Hundred Seventy Two (472)** identified as Lot no. **5208, Cad. 860-D** as applied for by **HAZEL HONASAN** was verified to be within **AGRICULTURAL (Alienable or Disposable)** per L.C. Map No. **1777**, F.A.O No. **none**, Project No. **1-M** certified on **August 26, 1954**. & L.C. Map No. **2598**, F.A.O No. **4-1116**, certified on **July 01, 1966**.

Issued this 25th day of **October 2022** at CENRO, Roxas, Palawan.

Checked by:

RONNIE P. LILANG
LMO III/Chief, RPS

Approved:

PABLO L. CRUZ
CENRO



Republic of the Philippines
Department of Environment and Natural Resources
Region IV
COMMUNITY ENVIRONMENT AND NATURAL RESOURCES OFFICE
Roxas, Palawan

DEFA No. 045319- Applicant: HAZEL G. HONASAN
Lot No. 5208, Cad-860-D Ident. to Lot No. -
Portion of Lot No. - Surveyed for: WARLITO DE LOS REYES
Date of Original Survey: 08-15-'88 to 11-21-'88 Surveyed by: MARIANO V. FLOTILDES
Area (sq. m.) 472 Date of Survey: Aug. 15, 1988 to Nov. 21, 1988
Location: Caruray, San Vicente, Pal. Date Approved: March 10, 1992

TECHNICAL DESCRIPTION

TIE LINE: S. 52-34 W., 36903.41m. from BLLM No. 1, Cad-860-D

LINE	BEARINGS	DISTANCE	LINE	BEARINGS	DISTANCE
1 - 2	N. 02 - 16 W.	20.18m.	20.16	- 0.80	
2 - 3	N. 77 - 50 E.	25.16m.	5.30	24.59	
3 - 4	S. 05 - 16 W.	20.80m.	- 20.71	- 1.91	
4 - 1	S. 77 - 45 W.	22.40m.	- 4.75	- 21.89	
			25.46	24.59	
NOTE:			- 25.46	- 24.60	
			X	0.01	

All corners are marked "PS" cyl. conc. mons.

CM 10°19'N. 119°00'E.



SCALE 1 : 400
BEARINGS : GRID

T.D. Researched by:
T.D. Sketched by:
T.D. Checked by:

Date: 07/29/2022



Republic of the Philippines
Department of Environment and Natural Resources
MIN/ABOR Region
PROVINCIAL ENVIRONMENT AND NATURAL RESOURCES OFFICE
Bay Sta. Maricao Puerto Princesa City, Palawan
Tel: (043) 434-8781
Email: pangpang@denr.gov.ph

MEMORANDUM

TO:
FROM:

SUBJECT:

PROJECT No. 1-7
BLOCK - XVI
ALIEN OR DISR.
AREA = 10 HAS.

- ☐ For information and record
- ☐ For immediate compliance
- ☒ Lacking requirements: Special instructions

Forwarded is the original copy of the LC-1777 and through email regarding the above subject. Advance copy has been sent to you and through email on October 03, 2021.

JOHNNY P. LILANG
Chief Technical Services Division
In-Charge Office of the PENRO

SCALE 1:20000
LC-2598
July 1, 1966
Adjoining
LC/Per reference
LC-1777

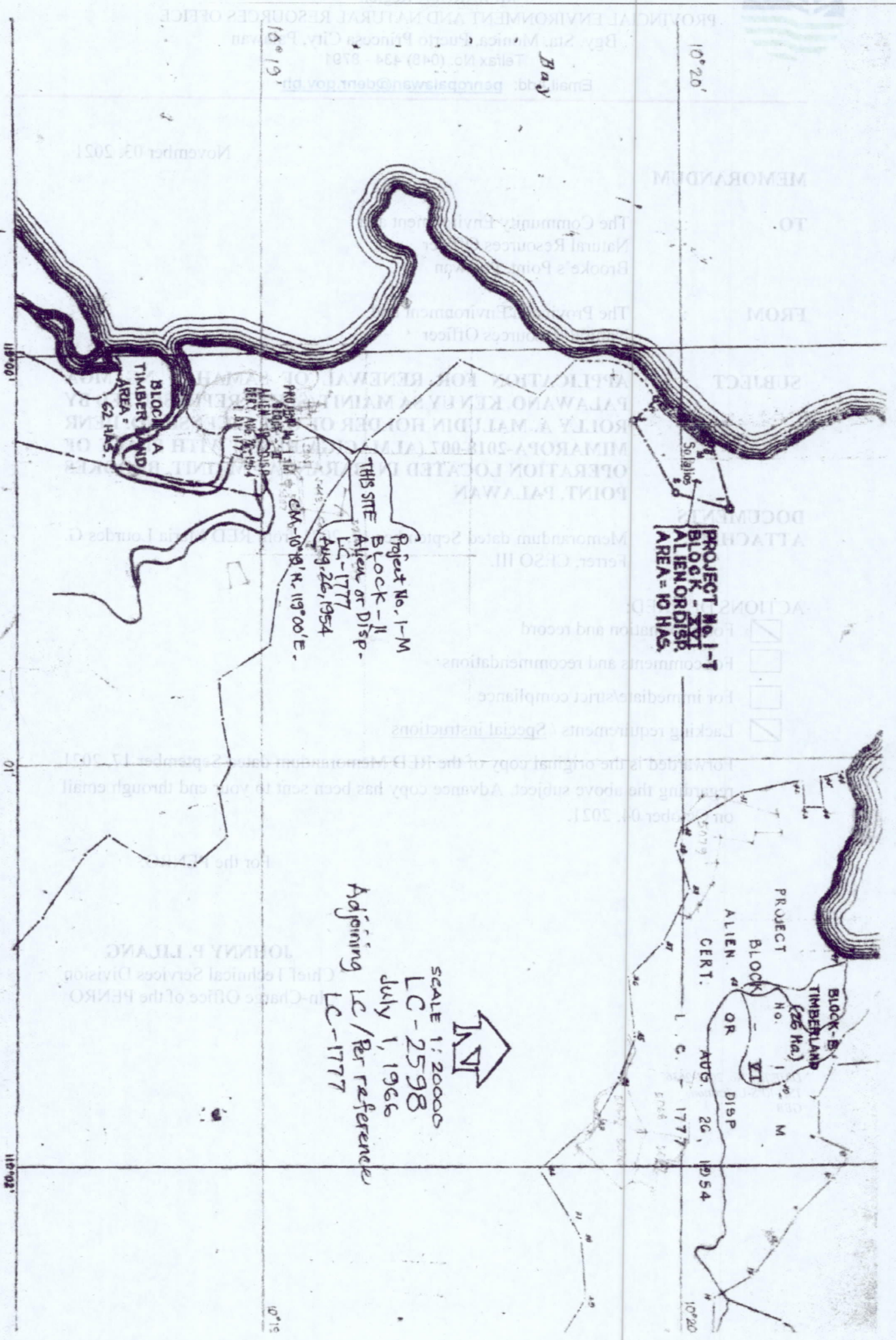

FRANKLIN G. HERNANDEZ

THIS SITE
Carriway, SUP

Completion scheduled by 5-0-10
checked by J. V. [unclear]
[unclear] by J. V. [unclear]

APPROVED: OC

MUNICIPALITY OF SAN VICENTE CADASTRA
Lot A-1, TIMBERLAND
Cod 660-D-9A
MPM 12 = CBM 7
B3M N° 57

LEAS-ENO BONUS CA - 3034

MINISTRO Region
DEPARTAMENT OF ENVIRONMENT AND NATURAL RESOURCES
Republic of the Philippines