



Republic of the Philippines
Department of Environment and Natural Resources
PROVINCIAL ENVIRONMENT AND NATURAL RESOURCES OFFICE
MIMAROPA Region

DEC 16 2022



MEMORANDUM

FOR : The Regional Executive Director
1515 L&S Bldg., Roxas Blvd.,
Ermita, Manila

FROM : The OIC, PENR Officer

SUBJECT : MONITORING REPORT OF COMMUNITY BASED FOREST
MANAGEMENT AGREEMENTS (CBFMAs) WITHIN THE
ADMINISTRATIVE JURISDICTION OF CENRO SAN JOSE,
OCCIDENTAL MINDORO COVERING THE FOURTH
QUARTER CY 2022

Respectfully forwarded is the memorandum dated December 9, 2022 of CENRO San Jose relative to the submission of 4th quarter monitoring of ten (10) Community Based Forest Management Agreement (CBFMAs) within the administrative jurisdiction of CENRO San Jose.

For information and record.

ERNESTO E. TAÑADA

TSD-CDS 12/13/2022



DEC 09 2022

MEMORANDUM

FOR : The Regional Executive Director
DENR by the Bay Building 1515 L&S Building,
Roxas Boulevard, Brgy. 668, Ermita, Manila

THRU : The OIC, PENR Officer
Mamburao, Occidental Mindoro

FROM : The CENR Officer

SUBJECT : **MONITORING REPORT OF COMMUNITY BASED
FOREST MANAGEMENT AGREEMENTS (CBFMAs)
WITHIN THE ADMINISTRATIVE JURISDICTION OF
CENRO SAN JOSE, OCCIDENTAL MINDORO COVERING
THE FOURTH QUARTER CY 2022.**

Respectfully submitted is the monitoring report covering the Ten (10) Community Based Forest Management Agreement (CBFMA's) within the administrative jurisdiction of this Office for the fourth quarter CY 2022.

Name of CBFMA's:	Location:
1. Tatsulok ng Pagkakaisa CBFM Assn, Inc.	Brgy. Mapaya, San Jose Occ, Mdo.
2. Madayangdang CBFM Assn, Inc.	Brgy. Poypoy, Calintaan Occ, Mdo.
3. Canturoy CBFM Assn, Inc.	Brgy. Manoot, Rizal Occ, Mdo.
4. Burirawan Bagong Pag-asa CBFM Association, Inc.	Brgy. Gapasan, Magsaysay, Occ.Mdo.
5. Upland and Coastal Farmers Development CBFM Ass'n, Inc.	Brgy. Ilin Proper, San Jose Occ.Mdo.
6. Labangan Tree Planters Assn, Inc.	Brgy. Ansiray, San Jose Occ, Mdo.
7. Ibanag Multi-purpose CBFM Assn, Inc.	Brgy. Naibuan, San Jose Occ, Mdo.
8. La Maria CBFM Assn, Inc.	Brgy. Ambulong, San Jose, Occ, Mdo.
9. Ansiray Tree Planters Development Assn, Inc.	Brgy. Ansiray, San Jose Occ, Mdo.
10. Kahuyang Guinto CBFM Assn, Inc.	Brgy. Mapaya, San Jose Occ, Mdo.

The said Monitoring report includes the list and status of CBFM CARP Projects implemented from CY 2011 to 2021, linkages, Issues and concerns, photo documentation and CBFMA monitoring and assessment Tool of each People's Organization.

For information, record and further instruction.

EFREN L. DELOS REYES

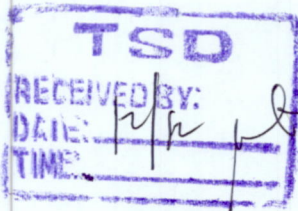
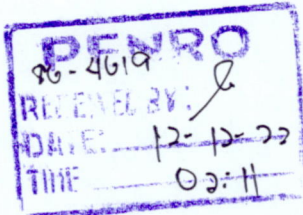

I. INTRODUCTION

The Community-Based Forest Management (CBFM) is the national strategy for the sustainable development of the country's forest resources and social justice Pursuant to Executive Order No. 263 and Department Administrative Order (DAO) 96-29 The Community Based Forest Management (CBFM) is the national strategy for the sustainable development of the country's forest resources. This program aims to promote the socio-economic upliftment of forest communities and achieving sustainable development and management of forest resources. It recognizes the responsible and efficient utilization by organized and empowered local communities based on sound ecological and economic principles can result to sustainable management of forestlands and resources.

There are ten (10) Community Based Forest Management (CBFM) areas within the administrative jurisdiction of DENR-CENRO San Jose, Occidental Mindoro. The periodic monitoring aims to know the status of the DENR-CARP projects and other related CBFM activities within their respective areas in compliance with the existing rules and regulations, progress in terms of area development, organizational development, project implementation, and the implementation of the approved/affirmed Community Resource Management Framework based on FYWP and Five-year Work Plan. The details of this 4th quarter report for Calendar Year 2022 includes the observations/findings and schedule of activities to be undertaken on the aforementioned CBFM areas including issues and concern encountered by the different People's Organization.

Part of the technical assistance provided to the CBFM partners during the periodic monitoring and assessment is the conduct of a group meeting with some BOD's and members of the association purposely to determine the extent of development undertaken within their respective CBFM areas. The result of the information provided during the meeting including the onsite monitoring and assessment will be the basis in providing them effective recommendations towards sustainable management of their respective CBFM areas.

II. LEGAL BASIS

1. Under Executive Order No. 263, the Community Based Forest Management is a National Strategy to ensure sustainable development of the Country's Forestland Resources and providing mechanisms for its implementation. Thus, the DENR is mandated to work with Local Government Units (LGUs), People's Organizations (POs), Non-Government Organizations (NGOs), Religious Groups, Business and Industry sectors and other concerned organizations to ensure that communities are empowered to initiate and achieve the objectives of this Executive Order (Section No. 6.)
2. Furthermore, FMB Technical Bulletin No. 20 and Section 18 of DAO 2004-29 also indicates that the CRMF is a strategic plan of the community on how to manage and benefit from the forest resources on a sustainable basis. It describes the community's long term vision, aspirations, commitments, and strategies for the protection, rehabilitation, development, and utilization of forest resources. The CRMF shall provide specific activities for the first five (5) years, which shall serve as the Five Year Work Plan of the People's Organization.

III. MONITORING REPORT OF PO CBFM AREAS

IIIa. Tatsulok ng Pagkakaisa CBFM Association, Inc.

Location:	Sitios Barombong, Imbarrasan & Himamara Brgy. Mapaya, San Jose, Occidental Mindoro
Chairman:	Norbel C. Atienza
Area:	608.92 hectares
Registration	Securities and Exchange Commission
SEC Registration No.:	CN201000173
Date of Registration:	January 14, 2010
Location of Registration:	Mandaluyong City
CBFMA Registration No.:	RIV-OCCMIN-CBFM-98-01
Date Awarded	December 8, 1998
Date of Expiration	December 8, 2023
CBFM CARP:	50.0 hectares CY 2013 & 50.0 hectares CY 2014
	CY 2020 Wine and Vinegar products.
e-NGP:	50.0 hectares CY 2018

Progress Report

The CDS-CBFM personnel conducted periodic monitoring of graduated and current DENR projects with the area of Tatsulok ng Pagkakaisa Community Based Forest Management Association Inc. on November 24, 2022. The CBFM partner is continuously exerting much effort in the maintenance and protection activities within the implemented projects such as CARP and e-NGP projects. Likewise, some members and officers are conduct replanting activities within their respective area using their personal funds.

In addition, The Iglit La Primera Eagles Club-Faternal Order of Eagles donated PVC Pipes and Faucets in So. Himamara purposely to cater the water needs of the community within the CBFM area. At present, the newly installed faucets are now functional and the community has already benefited. The Wine and Vinegar production area was also monitored under Comprehensive Agrarian Reform Program (CARP) 2020. As of today, the market of the said product (wine) is being sold to their members while processing all the needed documents as basic requirements. Products will be available at the different stores in the adjacent Barangay and in the Municipality of San Jose.

The TPCBFMAI represented by Chairperson Norbel Atienza and attended Strategic Planning Activity via zoom together with the DENR-CBFM Personnel, CBFM partners within the SAMARICA area, Personnel from CDD Regional Office and CBFM partners from other Regions. The said activity is in preparation with the upcoming 2023-2032 CBFM Strategic Plan Consultation Workshop entitled ‘Supporting Community and Regional Consultation for the Updating of CBFM strategic Plan’.

Since, the CBFM agreement of TPCBFMAI is already expiring and subject for CBFM evaluation and assessment, the DENR CBFM personnel reiterated to some members and officers regarding their duties and responsibilities as CBFM partners and their compliance with the activities indicated in the CBFM agreement. Also, explained the importance of actively participating in all CBFM related activities for the member and officers. A copy of approved/affirmed CRMF and FYWP was already provided to the People’s Organization and

this office is waiting for their request for the cutting/harvesting of their planted trees within their CBFM area in compliance with the existing Laws, Rules and Policies. The PO is required to secure an ECC as indicated in the affirmation sheet duly signed by the Regional Executive Director Lormelyn E. Claudio, *CESO IV*.

PROJECT STATUS

Project	Total Area	Year Implemented	Status	Remarks
Comprehensive Agrarian Reform Program (CARP) Project	50	2013	<ul style="list-style-type: none"> No maintenance and protection activities undertaken. <p>The awarded two (2) heads of carabao under CARP Project is already eight (8) heads.</p>	<p>Graduated project. PO are advised to conduct maintenance and protection as part of their duties & responsibilities. Based on actual inspection/survey, said project was implemented outside the CBFM area.</p> <p>The eight (8) heads of carabao is under the care of the PO members.</p>
Comprehensive Agrarian Reform Program (CARP) Project	50	2014	<ul style="list-style-type: none"> No maintenance and protection activities undertaken. 	<p>Graduated project. Portion of the CARP Project is outside of the CBFM area. Based on the actual survey, the said project was implemented outside the identified site but instead on the area occupied by the members within the CBFM area.</p>
e-NGP	50	2018	<ul style="list-style-type: none"> Conducted maintenance and protection, Conducted tree planting activities by the Fraternal Eagles-Philippine Eagles Club. 	<p>Graduated Project. Overlapped within the established CARP Project 2014.</p>

Issues/Concerns and Recommendations

Component	Issues and Concerns	Action Taken	Recommendations
Environment/ Forestland/Forest Resources	No fund allocation for the maintenance and protection activities on the awarded CY 2013 & 2014 CBFM-CARP project.	Advised the PO to conduct maintenance and protection activities including silvicultural treatment on the established plantation as stipulated in the signed MOA.	Advised the PO to the strict adherence of the terms and conditions as stipulated in the signed MOA/ CBFM Agreement and existing ENR Laws, Policies, Rules and Regulations.
Social/PO and Community	Inactive members of the PO members.	Conducted meeting regarding the identification of all inactive members subject for termination of membership.	Encourage the officers to remind inactive members to actively participate in all the developmental activities, plan and strategies as basis for the renewal of the CBFMA upon expiration to avoid negative impact on the conduct of upcoming CBFM performance evaluation.
	Updating/Renewal of their pertinent documents such as GI Sheet, BIR and etc.	Assisted the CBFM partner in securing/updating of the BIR, LBP and General Information Sheet and other pertinent documents needed.	Officials of the People's Organization are now processing their requirements/documents needed for renewal and updating of their BIR and General Information sheet. Said documents will be submitted to a private accountant to help them in the renewal of their records in the Securities & Exchange Commission.
Support services	Community Resource Management Framework FYWP & 5year Work Plan.	Strictly implement strategies and activities to be undertaken based on their affirmed FYWP and Five Year Work Plan.	Advised the PO Chairperson, BOD and officials to provide copies of FWYP and 5 Year Work Plan to each members for their reference. Also, advised the PO to implement all the activities indicated in the affirmed CRMF & FYWP.

List of PO Officers

Position:

President
Vice-President
Secretary
Treasurer
B.O.D.
B.O.D.
B.OD.
B.O.D.
B.O.D.

Names:

Norbel C. Atienza
Crispin T. De Simon
Amorsolo M. Adre
Elmer Mabuhay
Maribel P. Elescupidez
Rizaldy T. Pelayo
Joel T. De Pedro
Giovannie Albacino
Ireneo Salibio

TATSULOK NG PAGKAKAIS COMMUNITY BASED FOREST MANAGE ENT ASSOCIATION INCORPORATED
Barangay Mapaya, San Jose, Occidental Mindoro



Portion of the established Gmelina Plantation



Banana Plantation



Vegetable crops



Harvested palay within the CBFM area



Livestock



Working Animal



Production and Display area
(Wine & Vinegar project)

III.b.Madayangdang CBFM Association, Inc.

Location:		So. Madayangdang/Tigwala, Brgy Poypoy, Occidental Mindoro
Chairman:		Herminio de Pedro
Area:		489.16 hectares
Registration		Securities and Exchange Commission
SEC Registration No.:		A199815668
Date of Registration:		March 23, 2001
Location of Registration:		Mandaluyong City
CBFMA Registration No.:		RIV-OCCMIN-CBFM-99-04
Date Awarded		August 25, 1999
Date of Expiration		August 25, 2024
NGP/e-NGP:		170.0 hectares CY 2012, 2013, 2015 & 2017
CBFM CARP:		50.0 hectares CY 2014

Progress Report

A composite team from CDS-CBFM Unit personnel, Barangay Local Government Unit (BLGU) of Poypoy representatives, Officers and members of Madayangdang CBFM association conducted on-site assessment on November 11-12, 2022 to monitor the extent of development undertaken by the members within the awarded CBFM area. As part of the monitoring, the team conducted small group meeting and discuss and resolve issues and concerns of the People’s Organization if there is any.

The maintenance and protection activities such as pruning, elimination of vines and continuous foot patrolling is continuously undertaken by the People’s Organization as part of their silvicultural treatment of the plantation in order to protect established plantations from timber poachers, illegal entry and collection of forest resources and an intensive and continuous foot patrolling is undertaken. The installed PVC pipes monuments along the boundary of the CBFM area are maintained and protected.

The MCBFMAI represented by Chairperson Herminio De Pedro attended Strategic Planning Activity via zoom together with the DENR-CBFM Personnel, CBFM partners within the SAMARICA including the CBFM Federation President of Occidental Mindoro Mr. Norbel Atienza, Personnel from CDD Regional Office and CBFM partners from other Regions. The said activity is in preparation with the upcoming 2023-2032 CBFM Strategic Plan Consultation Workshop entitled ‘Supporting Community and Regional Consultation for the Updating of CBFM strategic Plan’.

The members of the Organization are still engaged in hog-raising, carabao and goat-raising, and planting of various agricultural crops. Most of the members are hired and being paid for their daily services rendered in the farm lots of certain individuals and construction projects within the CBFM area and adjoining Brgy’s. of Calintaan, Occidental Mindoro to sustain their

daily needs. Also, inventory of planted trees within the CBFM area was completed as one of the activities in the formulation of CRMF & FYWP.

PROJECT STATUS

Project	Total Area	Year Implemented	Status	Remarks
Comprehensive Agrarian Reform Program (CARP) Project	50	2014	Continuous maintenance and protection activities within the established plantation Mahogany and Gmelina as part of the silvicultural treatment.	Graduated project.
		2014	The awarded one (1) head of cow under the CBFM-CARP project had increased to two (2).	The two heads of carabao is under the care of the PO members.
NGP	38	2012	No maintenance and protection activities undertaken.	Graduated Projects.
NGP	53	2013	No maintenance and protection activities undertaken.	Graduated Projects.
NGP	50	2015	No maintenance and protection activities undertaken.	Graduated Projects.
e-NGP	29	2017	No maintenance and protection activities undertaken.	Graduated Projects.
Far East Wood project	2000	2006	No maintenance and protection activities undertaken.	Plantation establishment was funded by the Far East Wood Corporation and Profit sharing was implemented.

Issues/Concerns and Recommendations

Component	Issues and Concerns	Action Taken	Recommendations
Environment/ Forestland/Forest Resources	Occasional timber poaching and other forest products within CBFM Area.	Advised the PO to conduct intensive continuous foot patrolled within the CBFM Area and adjacent Forestland.	Advised to coordinate with BLGU/ DENR and conduct CEPA activities with the PO members/community re: CBFM programs and strict implementation of existing ENR Policies, Laws Rules

			existing ENR Policies, Laws Rules and Regulations.
	Typhoon damage on agricultural crops and other planted trees.	Coordinated Department of Agriculture subsidies on agricultural crops.	to of for on Advised the PO to secure for insurance of their agricultural crops to Philippine Crop Insurance Company (PCIC).
Social/PO and Community	Inactive members of the PO members.	Conducted meeting regarding the identification of all inactive members subject for termination of membership.	Encouraged inactive members to actively participate in all the developmental activities, plan and strategies as basis for the renewal of the CBFMA upon expiration to avoid negative impact on the conduct of upcoming CBFM performance evaluation of the said People's Organization. Members of PO are advice to pay their membership fees and annual dues in order to have funds that will be used in the renewal/Payment to BIR and other expenses.
	Updating/Renewal of LBP, BIR and General Information Sheet documents.	Provide list of requirements in updating of account in Land Bank/updating of the BIR, LBP and General Information Sheet and other pertinent documents needed. The PO is still collecting for the payment for the membership and annual dues to be used for the payment of BIR and other related expenses of the PO.	Advised to submit necessary documents for updating of BIR, and General Information Sheet to Accounting Office for processing to Securities and Exchange Commission. Also, advised to update their LBP account to avoid penalty that may be incurred by the PO.

			and Regulations.
	Typhoon damage on agricultural crops and other planted trees.	Coordinated Department Agriculture subsidies on agricultural crops.	to of for on Advised the PO to secure for insurance of their agricultural crops to Philippine Crop Insurance Company (PCIC).
Social/PO and Community	Inactive members of the PO members.	Conducted meeting regarding the identification of all inactive members subject for termination of membership.	Encourage inactive members to actively participate in all the developmental activities, plan and strategies as basis for the renewal of the CBFMA upon expiration to avoid negative impact on the conduct of upcoming CBFM performance evaluation of the said People's Organization. Members of PO are advice to pay their membership fees and annual dues in order to have funds that will be used in the renewal/Payment to BIR and other expenses.
	Updating/Renewal of LBP, BIR and General Information Sheet documents.	Provide list of requirements in updating of account in Land Bank/updating of the BIR, LBP and General Information Sheet and other pertinent documents needed. The PO is still collecting for the payment for the membership and annual dues to be used for the payment of BIR and other related expenses of the PO.	Advice to submit necessary documents for updating of BIR, and General Information Sheet to Accounting Office for processing to Securities and Exchange Commission. Also, advised to update their LBP account to avoid penalty that may be incurred by the PO.
Economic/ Livelihood/Enter prise Development	Unstable price of harvested agricultural crops.	Coordinated different private buyers for possible market tie-up.	Advised PO partner to produce high end quality products, conduct continues value adding schemes and collaborate with other entrepreneurs for possible market tie-ups and online selling.

Support services	Formulation of CRMF and Five Year Work Plan.	Ongoing finalization of the formulated Community Resource Management Framework (CRMF) and Five-Year Work Plan (FYWP) for submission to the Regional Office for review and affirmation/approval.
------------------	--	---

List of PO Officers

Position:	Names:
President	Herminio De Pedro
Vice-President	Ryan Daupan
Secretary	Leah D. Sagun
Treasurer	Gil R. Quinmoyog
B.O.D.	Lanie Calingao
B.O.D.	Lanie Mamaril
B.OD.	Eliza Morella
B.O.D.	Gibson Magada
B.O.D.	Danilo Calamayan

MADAYANGDANG COMMUNITY-BASED FOREST MANAGEMENT ASSN. INC.

Barangay Poypoy, Calintaan, Occidental Mindoro

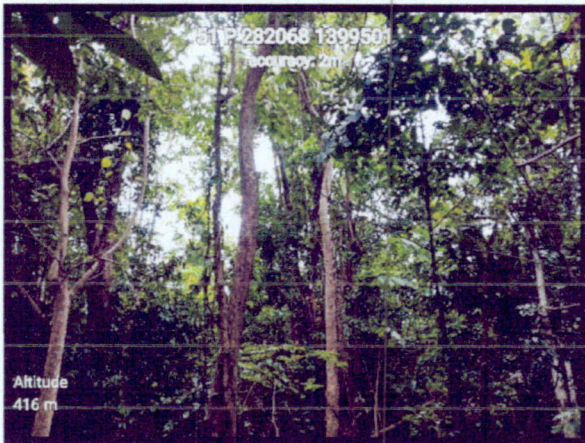

Inventory of Gmelina plantation using 5% intensity rate as part of the activities to be undertaken for the revision of the formulated Community Resource Management Framework (CRMF) and FYWP



Vegetables crops



Source of potable water



Working Animal

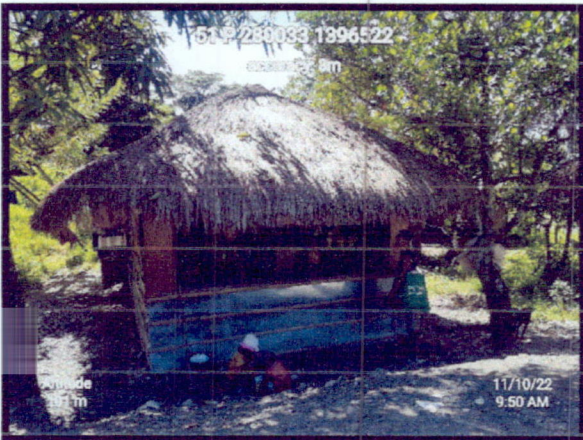

Other source of Income
(Sari-Sari Store)



Allocated area for the construction of
Bunkhouse

III.c. Canturoy CBFM Association, Inc.

Location:	Brgy. Manoot, Rizal, Occidental Mindoro
Chairman:	Danilo Z. Roca
Area:	401.65 hectares
Registration	Securities and Exchange Commission
SEC Registration No.:	A200008028
Date of Registration:	May 30, 2000
Location of Registration:	Mandaluyong City
CBFMA Registration No.:	RIV-OCCMIN-CBFMA-2000-09
Date Awarded	November 20, 2000
Date of Expiration	November 20, 2025
NGP:	30.0 hectares CY 2011 & 24.0 hectares CY 2012
CBFM CARP:	50.0 hectares CY 2011 & 50.0 hectares CY 2017

Progress Report

On November 4 & 10, 2022, monitoring was conducted by CDS-CBFM Unit personnel, Barangay Local Government Unit (BLGU) representatives, Officers and members of Canturoy CBFM association conducted on-site assessment on November 4 & 10, 2022 to monitor the extent development undertaken by the members within the awarded CBFM area.

Maintenance of the constructed Small Water Impounding System (SWIS) is regularly undertaken and created committee of the PO to oversee the above stated water facility and to assure the continuous flow of water supply. Also, Majority of the members of the community are still engaged in hog-raising, carabao and goat-raising, and planting of various agricultural crops. Some CBFM members engaged in sari-sari (put-up) stores as an additional source of income to sustain their daily needs. Most of the members are hired and being paid for their daily services rendered in the farm lots of certain individuals, construction projects within the CBFM area, and adjoining Brgy of Manoot, Rizal, Occidental Mindoro to sustain their daily needs.

The Canturoy CBFM Association represented by Chairperson Danilo Z. Roca attended Strategic Planning Activity via zoom together with the DENR-CBFM Personnel, CBFM partners within the SAMARICA including the CBFM Federation President of Occidental Mindoro Mr. Norbel Atienza, Personnel from CDD Regional Office and CBFM partners from other Regions. The said activity is in preparation with the upcoming 2023-2032 CBFM Strategic Plan Consultation Workshop entitled ‘Supporting Community and Regional Consultation for the Updating of CBFM strategic Plan’.

Harvesting of planted trees within the CBFM area is ongoing. Based on the monitoring, the People’s Organization has already transported 396 pieces of Gmelina lumber with a total volume of 5,922.42 bdft. All record/data was recorded and kept by the CBFM Secretary for future references and to determine the total volume of harvest as indicated in the affirmed/approved CRMF. Likewise, Most of the members are collecting wildlings/seeds in preparation of their seedling production as part of their activities to be undertaken as indicated in the FYWP.

Project Status

Project	Total Area	Year Implemented	Status	Remarks
Comprehensive Agrarian Reform Program (CARP) Project.	50	2011	No maintenance and protection activities undertaken.	Graduated Projects.
Comprehensive Agrarian Reform Program (CARP) Project	50	2017	Continuous Maintenance and protection activities were undertaken.	Graduated Projects.
NGP	30	2011	No maintenance and protection activities undertaken.	Graduated Projects. Established plantation is within Mt. Iglit Baco Natural Park (MIBNP).
NGP	24	2012	No maintenance and protection activities undertaken.	Graduated Projects. Established plantation is within Mt. Iglit Baco Natural Park (MIBNP).
NGP	85	2013	No maintenance and protection activities undertaken.	Graduated Projects. Established plantation is within Mt. Iglit Baco Natural Park (MIBNP).
NGP	50	2015	No maintenance and protection activities undertaken.	Graduated Projects. Established plantation is within Mt. Iglit Baco Natural Park (MIBNP).

Issues/Concerns and Recommendations

Component	Issues and Concerns	Action Taken	Recommendations
Environment/ Forestland/Forest Resources	Occasional timber poaching and other forest products within CBFM Area.	Advised the PO to conduct intensive and continuous foot patrol within the CBFM Area and adjacent forestland.	Advised to coordinate with BLGU/ DENR and conduct CEPA activities with the PO members/community re: CBFM programs and strict implementation of existing ENR Policies, Laws Rules and Regulations. Also, assist DENR in filing charges for violation of the environmental laws.
Social/PO and Community	Inactive members of the PO members.	Conducted meeting regarding the identification of all inactive members subject for termination of membership.	Encouraged inactive members to actively participate in all the developmental activities, plan and strategies as basis for the renewal of the CBFMA upon expiration to avoid negative impact on the conduct of upcoming CBFM performance evaluation of the said People's Organization. Members of PO are advice to pay their membership fees and annual dues in order to have funds that will be used in the renewal/Payment to BIR and other expenses.
	Updating/Renewal of LBP, BIR and General Information Sheet documents.	Provide list of requirements in updating of account in Land Bank/updating of the BIR, LBP and General Information Sheet and other pertinent documents needed. The PO is still collecting for the payment for the membership and annual dues to be used for the payment of BIR and other	Advised to submit necessary documents for updating of BIR, and General Information Sheet to Accounting Office for processing to Securities and Exchange Commission. Also, advised to update their LBP account to avoid penalty that may be incurred by the PO.

		related expenses of the PO.	
Economic/ Livelihood/Enterprise Development	Unstable price of harvested agricultural crops.	Coordinated different private buyers for possible market tie-up.	Advised PO partner to produce high end quality products, conduct continuous value adding schemes and collaborate with other entrepreneurs for possible market tie-ups and online selling.
Support services	Community Resource Management Framework FYWP & 5year Work Plan.	Strictly implement strategies and activities to be undertaken based on their affirmed FYWP and Five Year Work Plan.	Advised the PO Chairperson, BOD's officials to provide copies of FWYP and 5 Year Work Plan to each members. Also, advised the PO to implement all the activities indicated in the affirmed CRMF & FYWP.

Activities to be undertaken in 5 year Work Plan

Activities	Physical Target	Total	Remarks
Patrolling/Monitoring of CBFM area.	401.65	401.65	Continuous foot patrolling and conduct of social fencing activities within the CBFM boundaries.
Maintaining of Monuments and boundaries	22	22	Maintenance and protection of installed PVC monuments along the boundaries.
Seedling Production			The member of the People's Organization had already started to collect seeds and wildlings for their seedling production.
Plantation Establishment			To be undertaken in CY 2023,
*Brushing			To be undertaken during the 2 nd quarter of CY 2023.
Maintenance and Protection			To be undertaken during 3 rd quarter of CY 2023.
*Re-Planting			To be undertaken in during 4 th quarter of CY 2023.

List of PO Officers

Position:

President
Vice-President
Secretary
Treasurer
B.O.D.
B.O.D.
B.OD.
B.O.D.

Names:

Danilo Z. Roca
Andro Magno
Cristina M. Delos Santos
Perlita Latoza
Custodio A. Paguia
Gina L. Equiza
Eric Jay M. Caritativo
Loreto De Torres

CANTUF COMMUNITY BASED FOREST MANAGEMENT ASSOCIATION INC.
SO. Canturoy, Barangay Manoot, Rizal, Occidental Mindoro



Portion of the established Gmelina plantation



Cassava



Installed faucet CY 2017 SWIS project

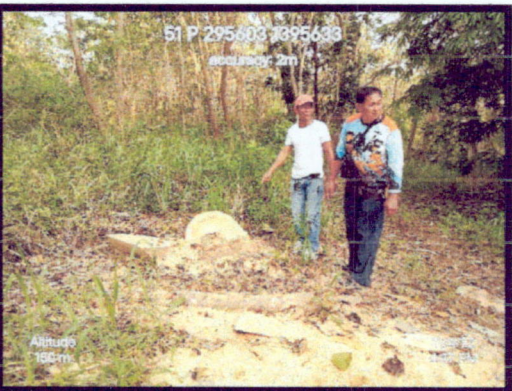

Monitoring and Inspection of the on-going harvesting of Gmelina trees

III.d. Burirawan Bagong Pag-asa CBFM Association, Inc.

Location:	So. Buriraoan, Brgy. Gapasan, Magsaysay, Occ. Mindoro
Chairman:	Brigida A. Cunanan
Area:	191.52 hectares
Registration	Securities and Exchange Commission
SEC Registration No.:	CN200903932
Date of Registration	April 13, 2009
Location of Registration:	Mandaluyong City
CBFMA Registration No.:	RIV-OCCMIN-CBFMA-2000-07
Date Awarded	November 20, 2000
Date of Expiration	November 20, 2025
NGP:	24.0 hectares CY 2012
CBFM-CARP:	50.0 hectares

Progress Report

Third quarter monitoring was conducted on October 24-25, 2022. The maintenance and protection activities were regularly undertaken by the People’s Organization such as pruning, clearing/removal of the growth and continuous foot patrol to protect the Gmelina and Mahogany trees from timber poachers and other illegal activities within the CBFM area and adjacent forestland.

Majority of the members of the Organization are still engaged in planting of various agricultural cash crops for personal consumption and commercial purposes. Most of the members are being paid for their daily services rendered in the farm of certain individuals and other CBFM members, laborers in construction projects while some members are engaged in sari-sari store as an additional source of income to sustain their daily needs. A copy of approved/affirmed CRMF and FYWP was already provided to the People’s Organization and this office is still waiting for their request for transport of their planted trees within their CBFM area in compliance with the existing Laws, Rules and Policies as indicated in the affirmation sheet duly signed by the Regional Executive Director Lormelyn E. Claudio, *CESO IV*.

The BBPCBFMAI represented by the newly elected Chairperson Jase Sevilla attended Strategic Planning Activity via zoom together with the DENR-CBFM Personnel, CBFM partners within the SAMARICA including the CBFM Federation President of Occidental Mindoro Mr. Norbel Atienza, Personnel from CDD Regional Office and CBFM partners from other Regions. The said activity is in preparation with the upcoming 2023-2032 CBFM Strategic Plan Consultation Workshop entitled ‘Supporting Community and Regional Consultation for the Updating of CBFM strategic Plan’.

Progress Report

Project	Total Area	Year Implemented	Status	Remarks
Comprehensive Agrarian Reform Program (CARP) Project	50	2013	No maintenance and protection activities undertaken.	Graduated projects.

			Awarded two (2) heads of carabao is under the CBFM-CARP project.	The awarded two (2) heads of carabao is under the care of PO members.
NGP	24	2012	No maintenance and protection activities undertaken.	Graduated projects. Established plantation is within CADT area of the HAGURA tribe-based on the re-survey conducted in CY 2020.

Issues/Concerns and Recommendations

Component	Issues and Concerns	Action Taken	Recommendations
Environment/ Forestland/Forest Resources	Occasional timber poaching and other forest products within the CBFM area.	Advised PO to conduct intensive continuous foot patrolling activities within the CBFM area.	Coordinate with BLGU/ DENR and conduct CEPA activities with the PO members/community re: CBFM programs and existing ENR Laws Rules and Regulations. Conduct intensive foot patrol within the CBFM area and adjoining forestland.
Social/PO and Community	Updating/Renewal of their BIR, LBP and General Information Sheet documents.	Reiterated the PO in the submission of needed pertinent documents for the processing, securing and updating of the BIR, LBP and General Information Sheet. The PO is still collecting for the payment for the membership and annual dues to be used for the payment of BIR and other related expenses of the PO.	Reiterated to the PO to prepare all needed documents prior to the processing, securing, and updating of BIR, LBP and General Information Sheet.

	Inactive members of the PO members.	Conducted meeting regarding the inactive member's subject for termination of membership.	Encouraged the officers to remind inactive members to actively participate in all the developmental activities, plan and strategies as basis for the renewal of the CBFMA upon expiration to avoid negative impact on the conduct of upcoming CBFM performance evaluation.
Economic/livelihood/Enterprise Development	Additional livelihood projects.	Conducted meeting with the PO and advised to identify available areas for Agroforestry CBFM-CARP project.	Coordinated with the PO re: preparation and submission of proposed agroforestry CARP project for CY 2023.

List of PO Officers

Position:	Names:
President	Jase J. Sevilla
Vice-President	Analiza C. Masangcay
Secretary	Analyn R. Delos Reyes
Treasurer	Rowena N. Latombu
B.O.D.	Alfredo G. Fabrigas
B.O.D.	Jose B. Jambalos
B.OD.	Faustino S. Silverio
B.O.D.	Rafael T. Tabangay, Jr.
B.O.D.	Emelda M. Masangkay

BURIRAWAN LONG PAG ASA COMMUNITY BASED FOREST MANAGEMENT

So.Buriraoan, Barangay Gapasan, Magsaysay, Occidental Mindoro

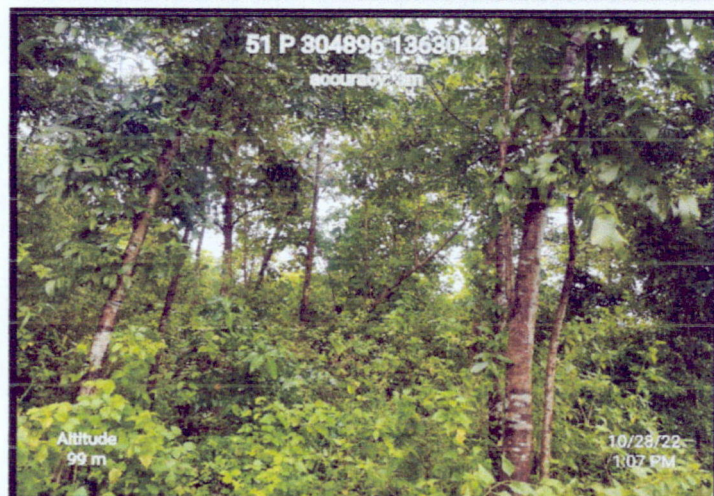
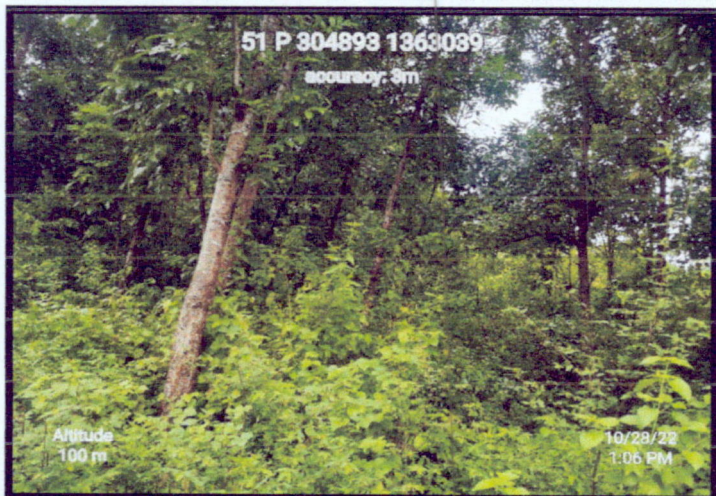
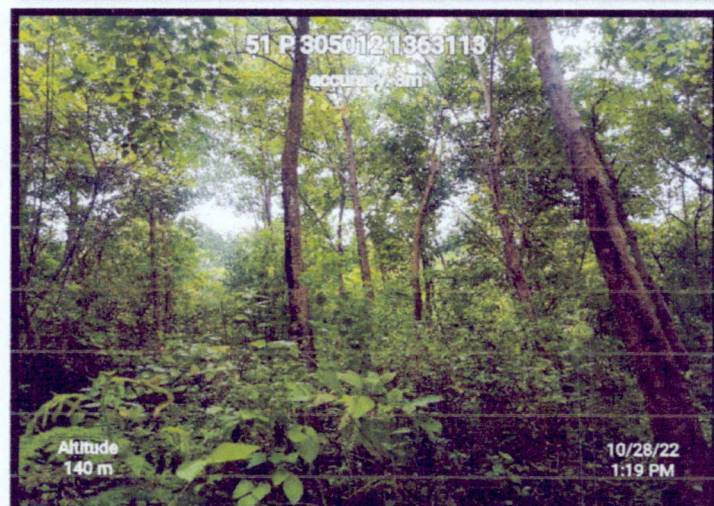
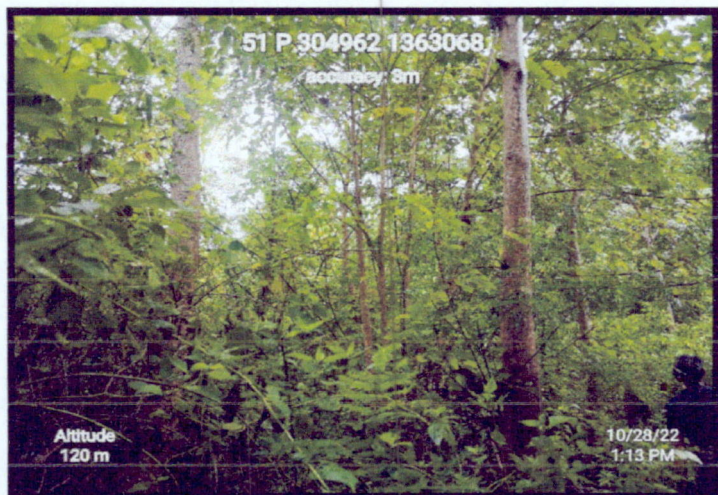

Portion of the CY 2013 CBFM CARP Project

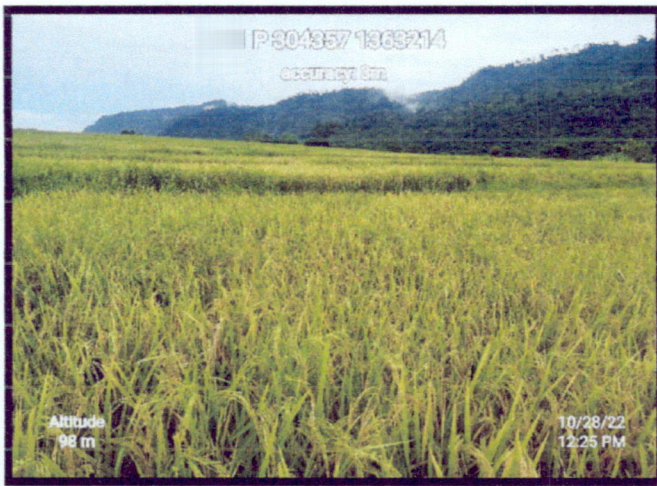

Agricultural crops (Palay) primary source of livelihood



Allocated area for the construction of Bunkhouse and solar dryer of the CBFM Association



Additional source of livelihood (Duck raising)



Available source of potable Water for the members of the CBFM Association

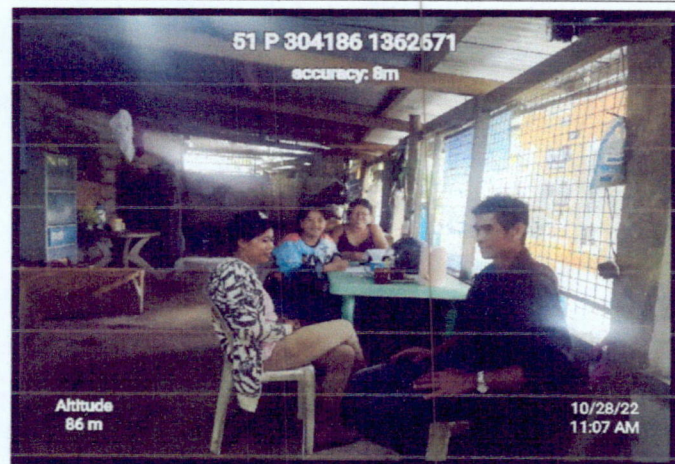

Exit conference with Chairperson Sevilla and other Board of Directors (BODs)



Backyard Gardening (Sweet potato)

III.e. Upland and Coastal Farmers Development Association, Inc.

Location:	Brgy. Iling Proper, Ilin Island, San Jose, Occidental Mindoro
Chairperson:	Narciso D. Rodriguez, Jr.
Area:	445.40 hectares
Registration:	Securities and Exchange Commission
SEC Registration No.:	A200102913
Date of Registration:	March 14, 2001
Location of Registration:	Mandaluyong City
CBFMA Registration No.:	RIV-OCCMIN-CBFM-2001-10
Date Awarded:	May 11, 2001
Date of Expiration:	May 11, 2026
e-NGP:	CY 2021 -150 hectares bamboo plantation
CBFM CARP:	50.0 hectares CY 2013 and 50.0 hectares CY 2018

Progress Report

Periodic monitoring was conducted on November 08, 2022, purposely, to determine the extent of the development introduced by the members of the association, also, to know if the CBFMA partner is compliant in the terms and conditions stipulated in the CBFM agreement. In addition, monitoring of existing and graduated projects of DENR was included in the monitoring activities. As part of the monitoring, the team conducted small group meeting and discussed/resolved issues and concerns of the People’s Organization. Due to road widening in Brgy. Ilin Proper, the Official bunkhouse was severely affected. However, with the effort of Brgy. Council of Ilin Proper to help the CBFM association, a parcel of land allocated for the bunkhouse construction of the PO.

To sustain their daily needs and as an alternative source of income, the members of the association are engaged in hog-raising, goat-raising, chicken and duck-raising and planting of various agricultural crops for personal consumption and for commercial purposes. Most of the members are being paid for their daily services rendered in the farm of certain individuals and other CBFM members, laborers in construction projects while some members are engaged in sari-sari store as an additional source of income to sustain their daily needs. The e-NGP partners within the CBFM area were already conducted 3rd and 4th quarter maintenance and protection.

Project Status

Project	Total Area	Year Implemented	Status	Remarks
National Greening Program (NGP)	14	2012	No maintenance and protection activities undertaken.	Graduated Project. Based on the result of the re-survey on 2020. Portion of the Plantation is outside CBFM and within the Alienable and Disposable Land.

Comprehensive Agrarian Reform Program (CARP) Project)	50	2013	No maintenance and protection activities undertaken.	Graduated Project. Outside CBFM and within Alienable and Disposable Land. Based on the result of the re-survey in 2020, the project is implemented outside the CBFM area but within the Alienable and Disposable Land.
Comprehensive Agrarian Reform Program (CARP) Project	50	2018	No maintenance and protection activities undertaken. The awarded one (1) head of carabao under CARP-Project was sold due to non-reproduction (infertility issues), the transaction was with consent of the association.	Graduated Project. Outside CBFM area. The PO will purchase one (1) cow as replacement of the carabao.
e-NGP	150	2021	The e-NGP partners within the CBFM area were already preparing for 2nd Year Maintenance and Protection activities.	On-going re-planting, ring weeding activities of maintenance and protection for 2 nd Year maintenance and Protection.

Issues/Concerns and Recommendations

Component	Issues and Concerns	Action Taken	Recommendations
Environment/ Forestland/Forest Resources	Established CARP Project CY 2013 and 2018	Conducted actual perimeter survey on the established CARP Project 2013 and 2018.	Graduated Projects. Advice the PO to conduct maintenance and protection activities as stipulated in the Agreement.

		Occasional timber poaching and other forest products within CBFM Area.	Advised PO to conduct continuous foot patrolling activities.	Coordinate with BLGU/DENR and conduct CEPA activities with the PO members/community re: CBFM programs and existing ENR Laws Rules and Regulations. Conduct intensive foot patrol within the CBFM area and adjoining forestland.
Social/PO and Community		Updating/Renewal of their BIR, LBP and General Information Sheet documents.	Reiterated the PO in the submission of needed pertinent documents for the processing, securing and updating of the BIR, LBP and General Information Sheet.	Advised the PO to transact with the LBP to avoid penalty that maybe incurred for dormancy as indicated in the terms & conditions indicated in their account.
		Source of water supply and to determine volume of water discharge and if can cater the needs of the community for the established nursery.	Conducted perimeter survey for the proposed SWIS within the CBFM area.	To prepare and submit SWIS project proposal to cater water needs of the community and from the established nursery.
Economic/ Economic/ Livelihood/Enterprise Development		Unstable price of bamboo products and harvested agricultural crops.	Coordinated different entrepreneurs for possible market tie-up.	Advised PO partner to produce high end quality products, conduct continues value adding schemes and collaborate with other entrepreneurs for possible market tie-up.
Support services		Formulation of CRMF and Five-Year Work Plan.	Ongoing rectification of Community Resource Management Framework (CRMF) and Five-Year Work Plan (FYWP) based on the prescribed format.	Submitted rectified CRMF and FYWP of Upland and Coastal Farmers Development Association, Inc. for further review/affirmation of the Regional Office.

List of PO Officers

Position:

President
Vice-President
Secretary
Treasurer
B.O.D.
B.O.D.
B.O.D.
B.O.D.
B.O.D.
B.O.D.

Names:

Narciso D. Rodriguez, Jr.
Julito Magbudhi
Evangeline E. Galvez
Ronnell S. Robles
Radel E. Erandio
Joel Encarguez
Federico Serna
Hernan E. Cabunyag
Modesto E. Austria, Jr.
Rido E. Declito

UPLAND AND COASTAL FARMERS DEVELOPMENT ASSOCIATION, INC.

Barangay Iling Proper, Ilin Island, San Jose, Occidental Mindoro



Portion of the Gmelina plantation and CY 2013 CARP project

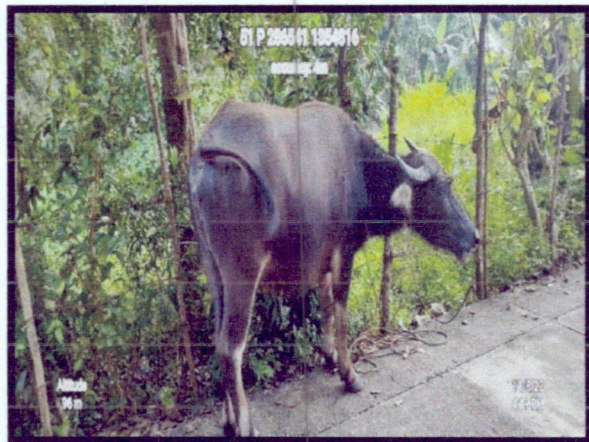

Working Animal



Allocated area for planting of vegetables



Harvested bamboo poles



BBQ stick

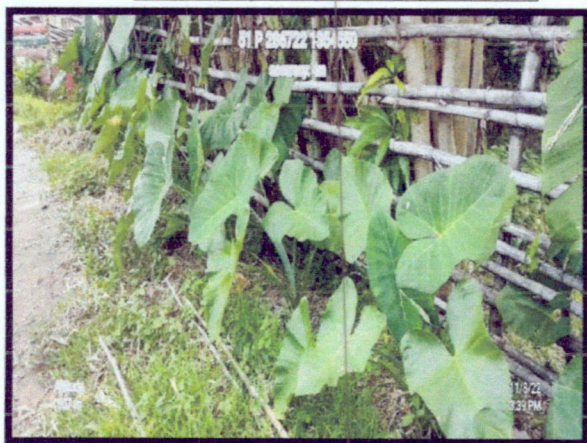

Gabi



Palay

III.f. Labangan Tree Planters CBFM Association, Inc.

Location:	Brgy. Labangan- Ilin, Ilin Island, San Jose, Occidental Mindoro
Chairperson:	Osias P. Serna
Area:	666.24 hectares
Registration	Securities and Exchange Commission
SEC Registration No.:	A200102912
Date of Registration:	March 16, 2001
Location of Registration:	Mandaluyong City
CBFMA registration No.:	RIV-OCCMIN-CBFM-2002-14
Date Awarded	June 21, 2002
Date of Expiration	June 21, 2027

Progress Report

Monitoring was conducted by CDS-CBFM Unit personnel, PENRO Planning Personnel, Officers and members of Labangan Tree Planters CBFM association, Inc. conducted on-site assessment on November 9-10, 2022 to monitor the extent development undertaken by the members within the awarded CBFM area and visitation of constructed SWIS Project. As part of the monitoring, the team conducted small group meeting and discussed/resolved issues and concerns of the People's Organization.

The 2nd Year maintenance and protection activities of the implemented e-NGP project was already undertaken by the CBFM Association and an inspection was already conducted by the Joint PENRO-CENRO Inspection and Acceptance Committee. Based on the conducted inspection, the association have attained high survival rate.

The LTPDAI represented by Chairperson Osias Serna attended Strategic Planning Activity via zoom together with the DENR-CBFM Personnel, CBFM partners within the SAMARICA including the CBFM Federation President of Occidental Mindoro Mr. Norbel Atienza, Personnel from CDD Regional Office and CBFM partners from other Regions. The said activity in preparation with the upcoming 2023-2032 CBFM Strategic Plan Consultation Workshop entitled 'Supporting Community and Regional Consultation for the Updating of CBFM strategic Plan'.

Project Status

Project	Total Area	Year Implemented	Status	Remarks
Comprehensive Agrarian Reform Program (CARP) Project	50	2012	No maintenance and protection activities undertaken.	Graduated projects. Overlap NGP 2021 within CBFM area.
e-NGP	100	2021	The e-NGP partners within the CBFM area were already preparing for 2nd Year	On-going re-planting, ring weeding activities of maintenance and protection for 2 nd

			Maintenance and Protection activities.	Year maintenance and Protection.
--	--	--	--	----------------------------------

Issues/Concerns and Recommendations

Component	Issues and Concerns	Action Taken	Recommendations
Environment/ Forestland/Forest Resources	Occasional timber poaching and other forest products within CBFM Area.	Advised the PO to conduct continuous foot patrol within the CBFM Area and adjacent Forestland.	Coordinate with BLGU/ DENR and conduct CEPA activities with the PO members/community re: CBFM programs ENR Laws Rules and Regulations. Conduct intensive foot patrolling within the CBFM area and adjacent Forestland.
	Improper Waste Disposal within the concerned barangay	Informed the BLGU pertaining to the matter. Documented the exact location of the area.	Conduct CEPA activities pertaining to proper waste disposal to RA 9003 discussing the penal provision, fines and penalties and administrative sanctions. Also, coordinated to Municipal Office San Jose.
Support services	Additional CBFM-CARP projects.	Conducted meeting with the members and officers re: additional CBFM-CARP projects	Advised the PO to actively participate in the preparation and providing information/data needed for the project proposals for CARP for agroforestry and livelihood project to be submitted for CY 2023.

List of PO Officers

Position:

President
Vice-President
Secretary
Treasurer
B.O.D.
B.O.D.
B.OD.
B.O.D.
B.O.D.
B.O.D.

Names:

Osias P. Serna
Venancio D. CAbantugan
Ledita S. Morador
Mei Chrizette L. Lañada
Regina M. Gujilde
Angelita R. Encarguez
July Erandio Serna
Mabini A. Daymil
Alberta P. Serna
Jimmer P. Roldan

LABANGAN TREE PLANTERS ASSOCIATION NC.
Barangay Labangan Ilin, Ilin Island, San Jose, Occidental Mindoro



Presentation of formulated Community Resource Management Framework (CRMF) and FYWP



Inspection of newly planted Bamboo (eNGP)



Portion of the Gmelina Plantation



Livestocks



Banana plantation as source of livelihood for the members of the CBFM association



Harvested bamboo poles

III.g. Ibanag Multi-Purpose CBFM Association Incorporated

Location:	So. Ibanag, Brgy. Naibuan (formerly Brgy. Batasan), San Jose, Occidental Mindoro
Chairman:	Yato Elias
Area:	482.55 hectares
Registration	Securities and Exchange Commission
SEC Registration No.:	CN201608595
Date of Registration:	May 02, 2016
Location of Registration:	Mandaluyong City
CBFMA Registration No.:	RIV-OCCMIN-CBFM-2002-11
Date Awarded	November 16, 2002
Date of Expiration	November 16, 2027
NGP/e-NGP:	50.0 hectares CY 2016 , 65 hectares CY 2021
CBFM CARP:	50.0 hectares CY 2013

Progress Report

The CDS-CBFM personnel together with the Officers and members of Ibanag Multi-Purpose Cooperative conducted periodic monitoring on October 05, 2022 purposely to validate the extent of development undertaken by the members within the awarded CBFM area. As part of the periodic monitoring a small group meeting was undertaken purposely with the officers and members of the People's Organization to discuss & resolved issues and concerns.

The maintenance and protection activities were regularly undertaken such as pruning, clearing/removal of undesirable species of weeds/shrubs to enhance the growth of theplanted trees and continuous and intensive foot patrolling to protect established plantation from timber poachers and other illegal activities.

The Association are still engaged in livestock production such as carabao, hog and goat raising including fowls such as chicken and duck. Also, planting of various agricultural crops. Most of the members are being paid for their daily services rendered in the farm lots of other individuals within their area and adjoining barangays as additional source of income for the members of the association to sustain their daily needs. The fruits of the planted coconut and various cash crops are being harvested by the members intended for personal consumption and commercial purposes.

The members of the CBFM association are also engaged handicrafts making such as buri coin purse, wallets made of buri. Also, woven mangyan textiles, tribal beaded bracelet and necklaces are locally sold to prospected/interested buyer in the municipality of San Jose and adjoining municipalities in the province as additional source of income of the members. As of today, construction of awarded Small Water Impounding Structure is on-going for the provision of water supply for the forest nursery to be planted on the established e-NGP CY 2021 plantation and to cater the water needs of the community. The 16 families of Ibanag Multi-Purpose Cooperative with e-NGP projects with a total of 65.0 hectares plantation specifically in maintenance and protection activities was already inspected by the PENRO and CENRO Inspection and Acceptance Committee. Also, the formulated CRMF of Ibanag MPC was already presented to the People's Organization to be submitted to the Regional Office.

Project Status

Project	Total Area	Year Implemented	Status	Remarks
Comprehensive Agrarian Reform Program (CARP) Project	50	2013	No maintenance and protection was undertaken. The three (3) heads of carabao is under the care of the PO members.	Graduated project. Overlapped established NGP 2015. As of today, due to mismanagement on the part of the People's Organization, the three heads of carabao is only one (1).
NGP	50	2015	No maintenance and protection activities undertaken.	Graduated project.
e-NGP	65	2021	On-going re-planting activities of maintenance and protection.	65.0 hectares plantation was already inspected by the PENRO and CENRO Inspection and Acceptance Committee.

Issues/Concerns and Recommendations

Component	Issues and Concerns	Action Taken	Recommendations
Environment/ Forestland/Forest Resources	Occasional timber poaching and other forest products within CBFM Area.	Advised the PO to conduct intensive and continuous foot patrolling within the CBFM area and adjacent Forestland.	Coordinate with BLGU/DENR and conduct CEPA activities with the PO members/community re: CBFM programs and strict implementation of the existing ENR Policies, Laws, Rules and Regulations.
Social/PO and Community	Inactive members of the PO members.	Conducted meeting regarding the identification of all inactive members subject for termination of membership.	Encouraged inactive members to actively participate in all the developmental activities, plan and strategies as basis for the renewal of the CBFMA upon expiration to avoid negative impact on the conduct of upcoming CBFM performance evaluation of

	Updating/Renewal of BIR, LBP and General Information Sheet documents.	Reiterated CBFM partner to update BIR, and General Information Sheet and other pertinent documents needed. The PO is still collecting for the payment for the membership and annual dues to be used for the payment of BIR and other related expenses of the PO.	the said People's Organization. Advised PO to prepare all needed documents prior to the processing, securing and updating of the BIR, LBP and General Information Sheet. Also, advised to collect membership fee & annual dues to have enough financial needs for updating/processing of their BIR & LBP account.
Economic/ Livelihood/Enter prise Development	Unstable price of harvested agricultural products due to poor road network specifically during rainy season.	Coordinated different Local buyers within the municipality of San Jose for possible market tie-up. Ongoing concreting and construction of the bridge connecting Brgy. Batasan and Brgy. Naibuan.	Advised PO partner to conduct value adding schemes and coordinate with other local buyers for possible market tie-ups and possible online products selling.
Support services	Formulation of CRMF and Five-Year Work Plan.	Presented the formulated CRMF and Five-Year Work Plan and submitted to the Regional Office for review and affirmation/approval.	Refrain from cutting trees within the CBFM area.

List of PO Officers

Position:

President
Vice-President
Secretary
Treasurer
B.O.D.
B.O.D.
B.OD.
B.O.D.

Names:

Yato Elias
Leido Eliao
Wilma Onilla
Nepthalie Ungkay
Atong Marcelino
Enik Marcelino
Bobong Bercasio
Nonoy Henio

IBANAG MULTI-PURPOSE COOPERATIVE
So. Ibanag, Barangay Naibuan, San Jose, Occidental Mindoro



CY 2014 CBFM-CARP project planted with Mahogany trees



Monitoring of CBFM area with planted Palay

Installed Faucet on-going SWIS Project



Presentation of Formulated Community Resource Management Framework (CRMF) and Five-Year WorkPlan (FYWP)

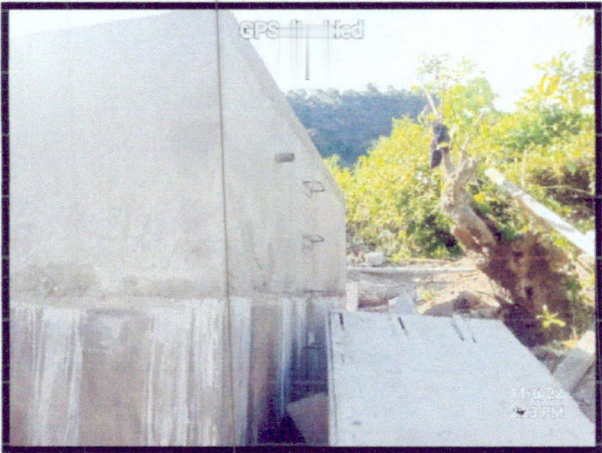

Constructed Water Reservoir



Installed Billboard (SWIS project)



Inspection of materials for the construction of SWIS Project



Monitoring of the on-going construction of the Small Water Impounding System (SWIS)

III.h. La Maria CBFM Assn, Inc.

Location:	Brgy. Ambulong, San Jose, Occidental Mindoro
Chairperson:	Gen. Rey Lañada
Area:	40.0 Hectares
Registration	Securities and Exchange Commission
SEC Registration:	A200201412
Date of Registration:	January 29, 2002
Location of Registration:	Mandaluyong City
CBFMA Registration No.:	RIV-OCCMIN-CBFM-2002-15
Date Awarded	October 17, 2002
Date of Expiration	October 17, 2027

Progress Report

A composite team from CDS-CBFM Personnel, Barangay Local Government Unit (BLGU) Ambulong, official and member of La Maria CBFM Association conducted periodic monitoring dated November 09, 2022 to validate the extent development undertaken by the members within the awarded CBFM area. Based on the observation/assessment the said area is not suitable for the Community Based Forest Management Agreement (CBFMA) taking into consideration that the members are not occupying the CBFM area. Hence, application for appropriate tenurial instrument such as Forest Land Use Agreement for Tourism (FlagT), Special Land Use Permit (SLUP) or any appropriate tenurial instrument will be recommended upon expiration of the agreement.

During the conduct of CBFM monitoring, large portion of CBFM area is within rocky areas and cannot be planted with forest trees/fruit bearing and agricultural crops. As of today, the PO Organization is maintaining the installed solar powered lights within area of CBFM area. However, the PO is also taking extra efforts in developing and protecting the area by planting coconut spp, Talisay seedlings and other agroforestry species and constructed perimeter fence. The PO is continuously maintaining the constructed bunkhouse, concrete path walks and other structures.

The La Maria CBFM Assn, Inc. represented by Mr. Dale Del Valle attended Strategic Planning Activity via zoom together with the DENR-CBFM Personnel, CBFM partners within the SAMARICA including the CBFM Federation President of Occidental Mindoro Mr. Norbel Atienza, Personnel from CDD Regional Office and CBFM partners from other Regions. The said activity is in preparation with the upcoming 2023-2032 CBFM Strategic Plan Consultation Workshop entitled ‘Supporting Community and Regional Consultation for the Updating of CBFM strategic Plan’.

Project Status

Project	Total Area (hectare)	Year Implemented	Status	Remarks
Rehabilitation	1.0	2002-2016	Continuous maintenance and protection activities is undertaken on the established plantation.	Financed by the by the PO.

Issues/Concerns and Recommendations

Component	Issues and Concerns	Action Taken	Recommendations
Environment/ Forestland/Forest Resources	Occasional timber poaching and other forest products within CBFM Area.	Advised the PO conduct continuous foot patrol within the CBFM Area and adjacent forestland.	Coordinate with BLGU/ DENR and conduct CEPA activities with the PO members/community re: CBFM programs and strict Implementation of existing ENR Laws Rules and Regulations. Conduct intensive foot patrolling within the CBFM area and adjacent Forestland.
Economic/ Livelihood/Enterprise Development	Limited source of livelihood within the CBFMA area.	Advised the PO to identify area suitable area for planting agricultural crop, fruit bearing and other forest trees.	Inform the PO to manage the members should reside within the CBFM area or in adjacent area and introduce development such as planting of agricultural crops, fruit bearing & forest trees as source of livelihood to sustain their daily needs.
Support services	No source of electricity	The PO have already installed solar panel as source of electricity.	Seek assistance from LGU of San Jose and OMECO in acquiring alternative source of electricity.

List of PO Officers

Position:

President
Vice-President
Secretary
Treasurer
B.O.D.

Names:

Rey L. Lañada
Florencio M. Peria
Maria Lulu L. Lañada
Mei Chrizette L. Lañada
Florencio M. Peria

LA MARIA COMMUNITY BASED FOREST MANAGEMENT ASSOCIATION INC.

So. Punta Asin, Barangay Ambulong, San Jose, Occidental Mindoro



Planted Forest trees and Bamboo



Acacia Auri and other naturally grown trees



Bunkhouse

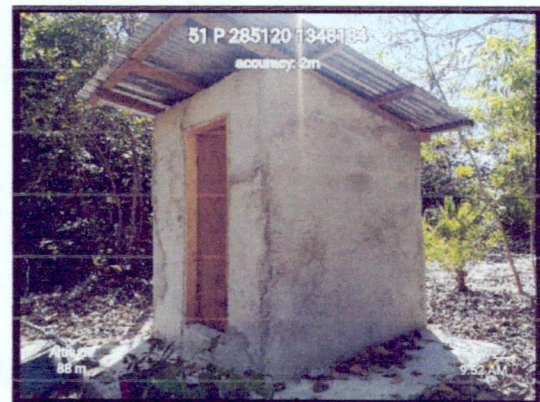

Newly constructed Comfort Room



Remaining Talisay seedlings to be planted within the CBFM area

III.i. Ansiray Tree Planters Development Association, Inc.

Name of Peoples Organization	Ansiray Tree Planters Development Association Inc.
Address of PO	Barangay Ansiray, Ilin Island, San Jose, Occidental Mindoro
PO Chairperson	Remedios M. Holgado
Registration	Security and Exchange Commission
Registration Number	A20012918
Date of Registration	March 9, 2001
Location of Registration	Mandaluyong City, Manila
CBFMA No.	OCC-MIN-CBFM-2003-16
Date Awarded	December 5, 2005
Date of Expiration	December 5, 2030
Total Area awarded	584.0 hectares
Location of Area covered by	Barangay Ansiray, Ilin Island, San Jose, Occidental Mindoro
Tenurial Instrument	Community Based Forest Management Agreement

Progress Report

The DENR- CBFM Personnel conducted CBFM monitoring of graduated and current projects within the CBFM area of Ansiray Tree Planters Association Inc. on November 11, 2022. The CBFM partner is continuously exerting effort in conducting maintenance and protection activities within the graduated projects of DENR such as CARP and e-NGP. Also, ATPDAI is actively participating in all social and enterprise development related activities of LGU San Jose and other Government Agencies. Chairperson Remedios M. Holgado attended a meeting initiated by LGU San Jose, the meeting was conducted purposely by encouraging the said People's Organization to actively participate in all the upcoming trade fair to be held in Rizal Street, Brgy. 6, San Jose, Occidental Mindoro. Startin December 1, 2023 to January 01, 2023. Said trade fair will help the CBFM partner in promoting/marketing their bamboo furniture and handicraft products. After the monitoring conducted, the CBFM personnel sphereheaded an exit conference to discuss the observations within the CBFM area, issues and concerns and other CBFM related activities.

The ATPDAI represented by Chairperson Remedios M. Holgado and B.O.D. Radel Erandio attended Strategic Planning Activity via zoom together with the DENR-CBFM Personnel, CBFM partners within the SAMARICA area including the CBFM Federation President of Occidental Mindoro Mr. Norbel Atienza, Personnel from CDD Regional Office and CBFM partners from other Regions. The said activity is in preparation with the upcoming 2023-2032 CBFM Strategic Plan Consultation Workshop entitled 'Supporting Community and Regional Consultation for the Updating of CBFM strategic Plan'.

Also, based on the monitoring, the People's Organization has already transported 739 pieces of Gmelina and lumber with a total volume of 3,190.0 bdft. that was transported in Brgy. Bubog, San Jose, Occidental Mindoro. The CBFM partner is continuously complying and implementing all the targets/activities included in their affirmed/approved CRMF and Five-Year Work Plan.

Project Status

Project	Total Area	Year Implemented	Status	Remarks
Comprehensive Agrarian Reform Program (CARP) Project	50	2013	No maintenance and protection activities undertaken.	Graduated Project, attained very low survival rate due to severe heat condition within the area. Also, based on the manifestation of the previous officials of the PO, delayed of payment, lack of technical assistance from DENR and erroneous timing of planting were the factors that affect the survival of the planted species during the implementation of the project.
e-NGP CY: 2017	100	2017	The CBFM partner is continuously conducting maintenance and protection activities within the bamboo plantation such as replanting and foot patrolling.	Graduated project, the bamboo will be the source of raw materials for the FASPs project "Bamboo Furniture and Handicraft Industry for Sustainable Community Development and Environment Protection (Bamboo furniture and handicraft).
e-NGP CY: 2018	52	2018	Continuous monitoring of bamboo plantation and maintenance and protection activities such as re-planting, foot patrol.	Graduated Projects. Some areas have low survival due to severe heat and stray animals within the plantation.
FASPs (Bamboo Furniture and Handicraft Industry for Sustainable Community Development and Environmental Protection)		2018	Continuous production of bamboo furniture and handicraft.	The project was funded by Foreign Assisted Special Project Services (FASPs) purposely to sustain raw materials in bamboo and furniture handicraft.

Issues/Concerns and Recommendations

Component	Issues and Concerns	Action Taken	RECOMMENDATIONS
Environment/ Forestland/Forest Resources	Occasional timber poachers and other forest products within CBFM area.	Continuous foot patrol within the CBFM area.	Coordinate with the BLGU and conduct of intensive continuous foot patrolling within the CBFM area and adjacent Forestland.
	Limited source of water for agricultural purposes during summer season.	Coordinated the PO and the barangay regarding the possible source of water.	To submit Proposal of SWIS Project CY 2023 and advised to plant agricultural crops suitable during dry/summer seasons.
Social/PO and Community	Inactive members of the PO members.	Coordinated PO to conduct meeting regarding the identification of all inactive members subject for termination of membership.	Advised PO to plant to encourage inactive members to actively participate in all the developmental activities, plan and strategies as basis for the renewal of the CBFMA upon expiration. Advise the inactive members to actively participate in all the undertakings of the association as indicated in Section 3 of Articles 5 of the CBL of the CBFM association.
Economic/ Livelihood/Enterprise Development	Unstable price of bamboo products and agricultural crops within CBFM area. Also, the sales from bamboo production are severely decreasing. However, the association is producing bamboo products per order basis.	Coordinated small entrepreneurs for possible market tie-up. Also, CENRO San Jose, assisted ATPDAI in creating facebook account for online sales through online social media platform.	Continuous monitoring in making of products to achieve sustainable livelihood through bamboo production (bamboo furniture and handicrafts). Advise the PO to produce souvenir items such as key chains, bamboo utensils, pen/pencil holder and other products that is marketable.
Support services	Formulation of CRMF and Five-Year Work Plan.	Strictly implement strategies and activities to be undertaken based on their affirmed FYWP and Five Year Work Plan.	Advised the PO Chairperson, BOD's officials to provide copies of FWYP and 5 Year Work Plan to each members. Also, advised the PO to implement all the activities indicated in the affirmed CRMF & FYWP.

		and Five Year Work Plan.	Also, advised the PO to implement all the activities indicated in the affirmed CRMF & FYWP.
--	--	--------------------------	---

List of PO Officers

Position:
President
Vice-President
Secretary
Treasurer
B.O.D.
B.O.D.
B.O.D.

Names:
Remedios M. Holgado
Elmer T. Elesorio
Lionilyn M. Jacinto
Pilare E. Erandio
Dominador M. Garcia
Radel E. Erandio
Lito M. Martizano

ANSIRAY TREE PLANTERS DEVELOPMENT ASSOCIATION INC.
Barangay Ansiray, Ilin Island, San Jose, Occidental Mindoro



Established Tree Plantation



Banana Plantation



Harvested bamboo poles



Bamboo Furniture

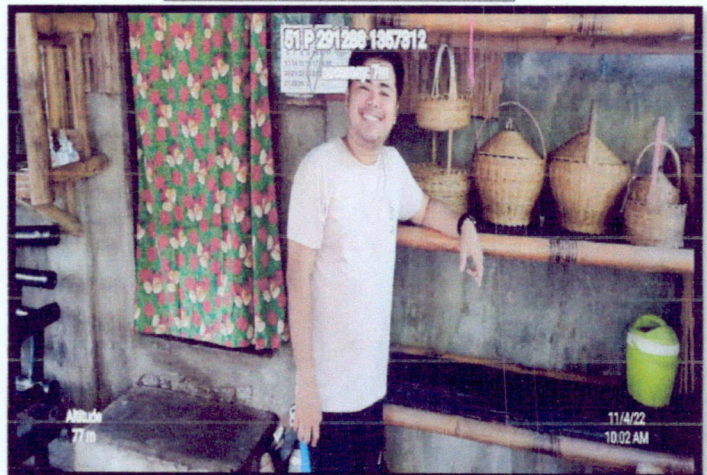

Bamboo handicraft products



Registered Chainsaw of the CBFM Association



Production and display area of the bamboo handicraft products

III.j. Kahuyang Guinto CBFM Association, Inc.

Location:	So. Tagumpay, Brgy. Mapaya, San Jose Occidental Mindoro
Chairman:	Antonio Q. Guinto, Jr.
Area:	107.00 Hectares
Registration	Securities and Exchange Commission
SEC Registration No.:	CN200418411
Date of Registration:	November 24, 2004
Location of Registration:	Mandaluyong City
CBFMA Registration No.:	RIV-OCCMIN-CBFM-2005-17
Date Awarded	February 25, 2005
Date of Expiration	February 25, 2030

Progress Report

A composite team from CDS-PSU Personnel, Barangay Local Government Unit (BLGU) Mapaya representatives and Officers and members of Kahuyang Guinto CBFM Association conducted periodic monitoring on October 26, 2022 to validate the extent development undertaken by the members within the awarded CBFM area. As part of the periodic monitoring, cutting operation of planted trees within the area is ongoing. Based on the monitoring, the People's Organization has already transported 2,752 pieces of Gmelina and Mahogany lumber with a total volume of 21,695.22 bdft. that was transported within the Municipalities of San Jose, Magsaysay and in Calamba Laguna.

Based on the result of the on-site assessment of the CBFM area, the members of the PO is conducting continuous silvicultural treatment on established plantation. Maintenance and protection activities on the Mahogany and Gmelina seedlings planted for CY 2021 & CY 2022 was continuously undertaken to ensure the high survival rate.

The KGCBFMAI represented by Mr. Garry Delas Alas attended Strategic Planning Activity via zoom together with the DENR-CBFM Personnel, CBFM partners within the SAMARICA area including the CBFM Federation President of Occidental Mindoro Mr. Norbel Atienza, Personnel from CDD Regional Office and CBFM partners from other Regions. The said activity is in preparation with the upcoming 2023-2032 CBFM Strategic Plan Consultation Workshop entitled 'Supporting Community and Regional Consultation for the Updating of CBFM strategic Plan'. Constructed bunkhouse and installed PVC pipes monuments along the boundary of the CBFM area are maintained. Also, the different activities to be undertaken by the PO is on-going as indicated in the affirmed CRMF and FYWP.

Project Status

Project	Total Area (hectare)	Year Implemented	Status	Remarks
Rehabilitation project	106	2004	Conducted brushing activity and re-planting of Mahogany and Gmelina. Continuous maintenance and protection activities	Strictly implement summary of strategies and components of activities to be undertaken specified in FYWP & Five Year Work Plan.
Livelihood	1.0	2021	Agricultural crops such as palay and sweet potatoes were already harvested.	Agricultural crops harvested are intended for personal consumption of the PO members.

Activities to be undertaken in 5 year Work Plan

Activities	Physical Target	Total	Remarks
Patrolling/Monitoring of CBFM area.	107	107	Continuous and intensive foot patrolling, social fencing within the CBFM area.
Maintaining of Monuments and boundaries	90	90	Maintenance of installed PVC monuments along the boundaries.
Seedling Production	20,000	24,000	The PO produced 8,000 Gmelina seedlings and 16,000 Mahogany potted seedlings. Seedling produced were already out planted during the onset of rainy season.
Plantation Establishment			
*Brushing	10	40	Continuous strip brushing of the established plantation.
Maintenance and Protection			Conducted continuous maintenance and protection (strip brushing/ring weeding activities) weekly/daily.
*Re-Planting			Conducted re-planting activities within the newly established plantation.

Issues/Concerns and Recommendations

Component	Issues and Concerns	Action Taken	Recommendations
Environment/ Forestland/Forest Resources	Some of the matured planted Gmelina trees are defected since some trees were already over matured.	The PO to identified matured trees to be prioritized during the harvesting operation.	Prioritize all over growth and defective trees during the harvesting operation to save its economic value.
Economic/ Livelihood/Enterprise Development	Unstable price of manufactured lumber and inconsistent data on scaling of buyer on the delivered manufactured lumber.	Coordinated to different buyers outside the province regarding scaling of manufactures lumber.	Advised PO partner to produce high end quality products, conduct continues value adding schemes and collaborate with other entrepreneurs for possible market tie-ups and apply for a lumber dealership permit to the DENR Regional Office.
Support services	Approved/Affirmed CRMF and Five- Year Work Plan.	Strictly implement strategies and activities to be undertaken based on their FYWP and 5 Year Work Plan.	Advised the PO Chairperson, BOD's officials to provide copies of FWYP and 5 Year Work Plan to each members and to have constant periodic review of the said documents.

List of PO Officers

Position:
President
Vice-President
Secretary
Treasurer
B.O.D.
B.O.D.
B.O.D.
B.O.D.
B.O.D.
B.O.D.

Names:
Antonio Q. Guinto, Jr.
Julius F. Guinto
Christia F. Guinto
Garry Delas Alas
Thelma Guinto
Alfredo Chavez
Carlito Balauor Jr.
Rodolfo Delas Alas
Areston De Torres
Erwen Armita

Monitored by:



MILDRED A. BARRACA
Forest Technician I

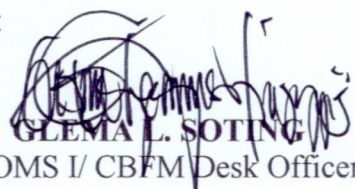

NIÑO ALOYSIUS B. COLEGADO
Forest Technician I

Prepared by:

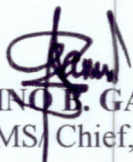

GLEMA L. SOTING
ECOMS I/ CBFM Desk Officer

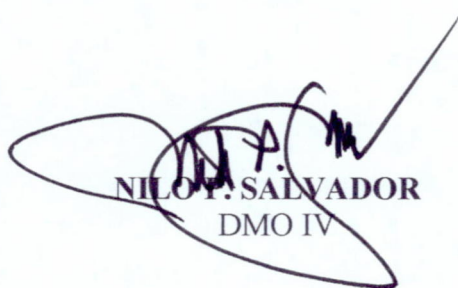
Reviewed by:

ORLINO B. GACUAN
SEMS/ Chief, CDS

NILO Y. SALVADOR
DMO IV

Attested by:

EFREN L. DELOS REYES
CENR Officer

KAHUYANG CITO COMMUNITY BASED FOREST MANAGEMENT ASSOCIATION INC.

Barangay Mapaya, San Jose, Occidental Mindoro



Portion of the established Gmelina plantation



Portion of the established Mahogany plantation



Maintenance and protection activity weeding

Maintenance and protection activity clear brushing



Inspection and monitoring of on-going harvesting of planted trees



Inspection of defective tree stamp (Center rot)



Piles of manufactured Gmelina and Mahogany lumber

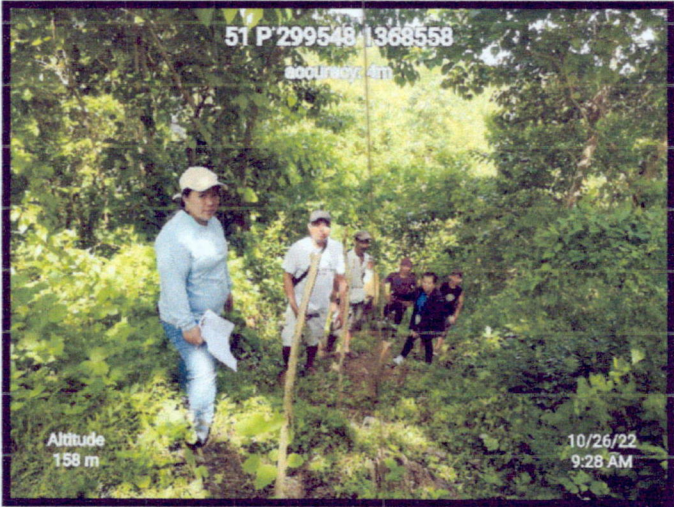

Monitoring of newly planted Gmelina seedlings



Maintenance of installed PVC monument along the boundary



Planted sweet potato for personal consumption



Working Animal

Community- Based Forest Management Agreement
Monitoring and assessment Tool For CY 2022, 3rd Quarter

Region No: IV-MIMAROPA
 Province: Occidental Mindoro
 CENRO: San Jose
 Number of CBFM Issued: 10
 Original name of PO per issued CBFMA: Tatsulok ng Pagkakaisa Community Based Forest Management Association Incorporated.

☒ Retained ☐ Renamed
 If renamed, please specify current name: N/A
 Is the new name supported with resolutions and deed of assignment? ☐ Yes ☒ No ☐ yes
 CBFMA No: RIV-OCCEMIN-CBFM-98-01 CBFMA Area: 608,92 has.
 Date Awarded: December 08,1998
 Location of CBFMA: Imbarrasan, Barombong & Himamara, Mapaya SJOM
 No of Participants: 170 Male: 118 Female: 52

<input type="checkbox"/> All Active	<input type="checkbox"/> All Active
<input checked="" type="checkbox"/> Majority Active	<input checked="" type="checkbox"/> Majority Active
<input type="checkbox"/> Majority Inactive	<input type="checkbox"/> Majority Inactive

Name of current PO President: MR. NORBEL ATIENZA

PLEASE ANSWER / CHECK APPROPRIATE BOXES:

- PO Registering Agency: ☒ SEC ☐ CDA ☒ DOLE ☐ None
- PO Registration Status: ☐ Updated ☒ Needs Updating
- Map of CBFM Area: ☒ Updated GIS Generated ☐ Needs Updating ☐ None
- Community Resource Management Framework (CRMF):
☒ Affirmed by RED ☒ Updated ☐ Needs Updating ☐ None
- Five- Year Work Plan (FYWP):
☒ Approved by RED ☒ Updated ☐ Needs Updating ☐ None
- Were CSC issued to individual within CBFMA Area?
 if yes, how many CSCs were issued? 67 CSC HOLDERS
☒ Yes ☐ No
- Was harvesting of planted tree species undertaken in the CBFM area? ☐ Yes ☒ No
- Is there a benefit sharing scheme supported by a PO Resolution?
 If yes, describe: _____
☐ Yes ☒ No

9. Aailed project with financial assistance:

CBFM- CARP

	2007
	2008
	2009
	2010
	2011
	2012
<input checked="" type="checkbox"/>	2013
<input checked="" type="checkbox"/>	2014
	2015
	2016
	2017

NGP

	2011
	2012
	2013
	2014
	2015
	2016
	2017
<input checked="" type="checkbox"/>	2018

OTHERS

e.g FMP	YEAR
UDP	2009
SWIS	2017
wine & vinegar	2020

10. Two to three major species planted in the CBFM are:

Forest Tress

Fruit Tress

Annual Crops

Non- Timber/ Others

- Gmelina
- Mahogany
- Banaba
- Narra
-

- Mango
- Santol
- Banana
- Jackfruit
- Cashew
- Star apple

- Ginger
- Mongo
- Camote
- ube
- cassava
- gabi
- corn
- peanut

- Bamboo
- Buri

11. Forest protection Strategy/ ies:

- Supervision ,inspection and monitoring of CBFM area
- Continuous monitoring of wine and vinegar production area.
- Continuous foot patrol is being undertaken by the members of the CBFM Association to protect the planted forest trees against timber poachers and in the occurrence of fire.
- Strictly monitoring and inspection of constructed SWIS tank and installed pipes & faucet.

e. Conducted quarterly meeting to the Peoples Organization to addressed issues and concerns.

12. Existing enterprise / livelihood:

PO Managed:

- a. Bigasan Bayan
- b. wine and Vinegar production
- c. _____

Individual / Family Managed:

- a. wine and Vinegar production
- b. palay farming
- c. Buri midribs

Prepared and Submitted by:

GLEMA L. SOTING
ECOMS I/CBFM Desk Officer

Date

Reviewed By:

ORLINO B. GACUAN
SEMS/CDS Chief

Date

Indorsed by:

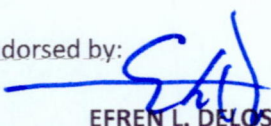
EFREN L. DELOS REYES
CENR Officer

Date

**Community- Based Forest Management Agreement
Monitoring and assessment Tool For CY 2022, 1st Quarter**

Region No: **IV-MIMAROPA**
 Province: **Occidental Mindoro**
 CENRO: **San Jose**
 Number of CBFM Issued: **10**
 Original name of PO per issued CBFMA: **Madayangdang Community Based Forest Management Assn. Inc.**
☒ Retained ☐ Renamed
 If renamed, please specify current name: **N/A**
 Is the new name supported with resolutions and deed of assignment? ☐ Yes ☒ No
 CBFMA No: **RIV-OCCMINN-CBFM- 99-04** CBFMA Area: **489,16** has
 Date Awarded: **August 25, 1999**
 Location of CBFMA: **So. Madayangdang and So. tigwala, Barangay Poypoy, Calintaan,, Occ. Mindoro**
 No of Participants: **66** Male: **51** Female: **15**

<input type="checkbox"/> All Active	<input type="checkbox"/> All Active
<input type="checkbox"/> Majority Active	<input checked="" type="checkbox"/> Majority Active
<input type="checkbox"/> Majority Inactive	<input type="checkbox"/> Majority Inactive

Name of current PO President: **MR. HERMINIO DE PEDRO**

PLEASE ANSWER / CHECK APPROPRIATE BOXES:

- PO Registering Agency: ☒ SEC ☐ CDA ☐ DOLE ☐ None
- PO Registration Status: ☐ Updated ☒ Needs Updating
- Map of CBFM Area: ☐ Updated GIS Generated ☒ Needs Updating ☐ No Map
- Community Resource Management Framework (CRMF):
☐ Affirmed by RED ☒ Updated ☐ Needs Updating ☐ None
- Five- Year Work Plan (FYWP):
☐ Approved by RED ☒ Updated ☐ Needs Updating ☐ None
- Were CSC issued to individual within CBFMA Area?
 if yes, how many CSCs were issued? **31 CSC HOLDERS**
☒ Yes ☐ No
- Was harvesting of planted tree species undertaken in the CBFM area?
☒ Yes ☐ No
- Is there a benefit sharing scheme supported by a PO Resolution?
 If yes, describe:
☒ Yes ☐ No

9. Aailed project with financial assistance:

CBFM- CARP

<input type="checkbox"/>	2007
<input type="checkbox"/>	2008
<input type="checkbox"/>	2009
<input type="checkbox"/>	2010
<input type="checkbox"/>	2011
<input type="checkbox"/>	2012
<input type="checkbox"/>	2013
<input checked="" type="checkbox"/>	2014

NGP

<input type="checkbox"/>	2011
<input type="checkbox"/>	2012
<input checked="" type="checkbox"/>	2013
<input checked="" type="checkbox"/>	2014
<input checked="" type="checkbox"/>	2015
<input type="checkbox"/>	2016
<input checked="" type="checkbox"/>	2017

OTHERS

e.g FMP YEAR

_____	_____
_____	_____
_____	_____
_____	_____
_____	_____

10. Two to three major species planted in the CBFM are:

Forest Tress

a.	<u>Gmelina</u>
b.	<u>Mahogany</u>
c.	<u>Acacia</u>
d.	<u>Narra</u>

a.	<u>Banana</u>
b.	<u>Sampaloc</u>
c.	<u>Guyabano</u>
d.	<u>Cashew</u>

Annual Crops

a.	<u>palay</u>
b.	<u>corn</u>
c.	<u>ampalaya</u>
d.	<u>stringbeans</u>
e.	<u>eggplant</u>
f.	<u>peanut</u>
g.	<u>mongo</u>

Non- Timber/ Others

a.	<u>Bamboo</u>
b.	<u>buri</u>

11. Forest protection Strategy/ ies:

- Supervision ,inspection , monitoring of CBFM area.
- Conduct IEC and presentation of formulated CRMF.
- Identification of area for the potential source of water for the proposed SWIS project 2023.
- Continuous footpatrol is being undertaken by the CBFM Association to protect the planted forest trees against timber poachers and in occurrence of fire.
Continuous monitoring of e-ngp sites.

12. Existing enterprise / livelihood:

PO Managed:

a. Timber production

Individual / Family Managed:

- palay/corn/onion farming
- Furniture Making

Prepared and Submitted by:

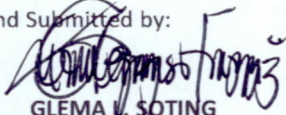

GLEMA V. SOTING

ECOMS I/CBFBM Desk Officer

Date

Reviewed By:

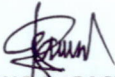

ORLINO B. GACUAN

SEMS/CDS Chief

Date

Indorsed by:



EFREN L. DELOS REYES

CENR Officer

Date

Community- Based Forest Management Agreement
Monitoring and assessment Tool For CY 2022, 3rd Quarter

Region No: **IV-MIMAROPA**
 Province: **Occidental Mindoro**
 CENRO: **San Jose**
 Number of CBFM Issued: **10**
 Original name of PO per issued CBFMA: **Canturoy Community Based Forest Management Association Inc.**
☒ Retained ☐ Renamed
 If renamed, please specify current name: **N/A**
 Is the new name supported with resolutions and deed of assignment? ☐ Yes ☒ No
 CBFMA No: **RIV-OCCMIN-CBFM 2000-09** CBFMA Area: **401,65** has
 Date Awarded: **November 20, 2022**
 Location of CBFMA: **So. Canturoy, Barangay Manoot, Rizal, Occ. Mindoro**
 No of Participants: **141** Male: **107** Female: **34**

☐ All Active ☐ All Active
☒ Majority Active ☒ Majority Active
☐ Majority Inactive ☐ Majority Inactive

Name of current PO President: **DANILO Z. ROCA**

PLEASE ANSWER / CHECK APPROPRIATE BOXES:

- PO Registering Agency: ☒ SEC ☐ CDA ☒ DOLE ☐ None
- PO Registration Status: ☐ Updated ☒ Needs Updating
- Map of CBFM Area: ☒ Updated GIS Generated ☐ Needs Updating ☐ None
- Community Resource Management Framework (CRMF):
☐ Affirmed by RED ☒ Updated ☐ Needs Updating ☐ None
- Five- Year Work Plan (FYWP):
☐ Approved by RED ☒ Updated ☐ Needs Updating ☐ None
- Were CSC issued to individual within CBFMA Area?
 if yes, how many CSCs were issued? **1 CSC HOLDER**
☒ Yes ☐ No
- Was harvesting of planted tree species undertaken in the CBFM area? ☐ Yes ☒ No
- Is there a benefit sharing scheme supported by a PO Resolution?
☐ Yes ☒ No

If yes, describe:

9. Aailed project with financial assistance:

CBFM- CARP

	2007
	2008
	2009
	2010
<input checked="" type="checkbox"/>	2011
	2012
	2013
	2014
	2015
	2016
<input checked="" type="checkbox"/>	2017

NGP

	2011
<input checked="" type="checkbox"/>	2012
<input checked="" type="checkbox"/>	2013
	2014
<input checked="" type="checkbox"/>	2015
	2016
	2017

OTHERS

e.g FMP	YEAR
SWIS	2017

10. Two to three major species planted in the CBFM are:

Forest Tress

- Gmelina
- Mahogany
- Acacia
- Narra
- Ipil-Ipil

Fruit Trees

- Mango
- Santol
- Banana
- Jackfruit

Annual Crops

- palay
- Mongo
- Camote
- ube
- cassava
- cacao/coffee

Non- Timber/ Others

- Rattan
- Buri
- Bamboo

11. Forest protection Strategy/ ies:

- Supervision ,inspection and monitoring of CBFM area**
- Conduct IEC to CBFM members and adjoining communities.**
- Stictly monitoring and inspection of constructed SWIS tank and installed pipes & faucet.**
- Continous footpatrol is being undertaken by the CBFM Association to protect the planted forest trees against timber poachers and in occurrence of fire.**
- Continous monitoring of e-ngp and CARP projects.**
- Continuous monitoring/implementation of activities specified in the 5 year workplan of the Peoples Organization based on the approved CRMF.**

12. Existing enterprise / livelihood:

PO Managed:

- Hog raising**

Individual / Family Managed:

- Palay/corn farming**

b. _____

c. _____

Prepared and Submitted by:

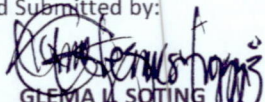
GLEMA L. SOTING
ECOMS I/CBFM Desk Officer

Reviewed By:

ORLINQ B. GACUAN
ECOMS I/CBFM Desk Officer

Indorsed by:

EFREN L. DELOS REYES
CENR Officer

b. Backyard gardening

c. Backyard raising

Date

Date

Date

Community- Based Forest Management Agreement
Monitoring and assessment Tool For CY 2022, 3rd Quarter

Region No: IV-MIMAROPA
Province: Occidental Mindoro
CENRO: San Jose
Number of CBFM Issued: 10
Original name of PO per issued CBFMA: Burirawan Bagong Pag-asa Community Based Forest Management Association Incorporated

☒ Retained ☐ Renamed
If renamed, please specify current name: N/A
Is the new name supported with resolutions and deed of assignment? ☐ Yes ☒ No
CBFMA No: RIV-OCCMIN-CBFM 2000-07 CBFMA Area: 191.52 has
Date Awarded: November 20, 2000
Location of CBFMA: So. Buriraoan, Barangay Gapasan, Magsaysay, Occ. Mindoro
No of Participants: 47 Male: 39 Female: 8

☐ All Active ☐ All Active
☒ Majority Active ☒ Majority Active
☐ Majority Inactive ☐ Majority Inactive

Name of current PO President: MR. JASE SEVILLA

PLEASE ANSWER / CHECK APPROPRIATE BOXES:

1. PO Registering Agency: ☒ SEC ☐ CDA ☐ DOLE ☐ None
2. PO Registration Status: ☐ Updated ☒ Needs Updating
3. Map of CBFM Area: ☒ Updated GIS Generated ☐ Needs Updating ☐ None
4. Community Resource Management Framework (CRMF):
☒ Affirmed by RED ☐ Updated ☒ Needs Updating ☐ None
5. Five- Year Work Plan (FYWP):
☒ Approved by RED ☐ Updated ☒ Needs Updating ☐ None
6. Were CSC issued to individual within CBFMA Area?
if yes, how many CSCs were issued? 86 CSC HOLDERS ☒ Yes ☐ No
7. Was harvesting of planted tree species undertaken in the CBFM area? ☐ Yes ☒ No
8. Is there a benefit sharing scheme supported by a PO Resolution?
If yes, describe: ☐ Yes ☒ No

9. Aailed project with financial assistance:

CBFM- CARP

<input type="checkbox"/>	2007
<input type="checkbox"/>	2008
<input type="checkbox"/>	2009
<input type="checkbox"/>	2010
<input type="checkbox"/>	2011
<input checked="" type="checkbox"/>	2012
<input type="checkbox"/>	2013
<input type="checkbox"/>	2014
<input type="checkbox"/>	2015
<input type="checkbox"/>	2016
<input type="checkbox"/>	2017

NGP

<input type="checkbox"/>	2011
<input checked="" type="checkbox"/>	2012
<input type="checkbox"/>	2013
<input type="checkbox"/>	2014
<input type="checkbox"/>	2015
<input type="checkbox"/>	2016
<input type="checkbox"/>	2017

OTHERS

e.g FMP YEAR

10. Two to three major species planted in the CBFM are:

Forest Tress

- a. Gmelina
b. Mahogany
c. Acacia
d. Narra
e. Ipil-Ipil

Fruit Tress

- a. Mango
b. Santol
c. Banana
d. Jackfruit
e. cashew

Annual Crops

- a. palay
b. Mongo
c. Camote
d. Garlic
e. Onion
f. corn
g. Stringbeans
h. Squash

Non- Timber/ Others

- a. Buri
b. Bamboo

11. Forest protection Strategy/ ies:

- a. Surpevision ,inspection and monitoring of CBFM area.
b. Conduct IEC to CBFM members and adjoining communities.
c. Continous footpatrol is being undertaken by the CBFM Association to protect the planted forest trees against timber poachers and in occurrence of fire.
d. Continuous monitoring/implementation of activities specified in the 5 year workplan of the Peoples Organization based on the approved CRMF.

12. Existing enterprise / livelihood:

PO Managed:

- a. N/A
b.

Individual / Family Managed:

- a. Onion/ Garlic farming
b. palay/corn farming

Prepared and Submitted by:

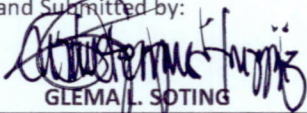
GLEMA L. SOTING

ECOMS 1/CBFM Desk Officer

Reviewed By:

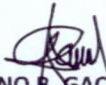
ORLINO B. GACUAN
SEMS/CDS Chief

Indorsed by:

EFREN L. DELOS REYES

CENR Officer

- b. Backyard raising
- c. Fishing

Date

Date

Date

Community- Based Forest Management Agreement
Monitoring and assessment Tool For CY 2022, 3rd Quarter

Region No: IV-MIMAROPA

Province: Occidental Mindoro

CENRO: San Jose

Number of CBFM Issued: 10

Original name of PO per issued CBFMA: Upland and Coastal farmers Development Association, Inc.

☒ Retained

☐ Renamed

If renamed, please specify current name: N/A

Is the new name supported with resolutions and deed of assignment?

☐ Yes ☒ No

CBFMA No: RIV-OCCMIN-CBFM- 2001-10 CBFMA Area: 445.04 has

Date Awarded: May 05, 2001

Location of CBFMA: Barangay Ilin Proper, Ilin Island, San Jose, Occidental Mindoro

No of Participants: 59 Male: 47 Female: 12

☐ All Active

☒ Majority Active

☐ Majority Inactive

☐ All Active

☒ Majority Active

☐ Majority Inactive

Name of current PO President: MR. NARCISO D. RODRIGUEZ, JR.

PLEASE ANSWER / CHECK APPROPRIATE BOXES:

1. PO Registering Agency: ☒ SEC ☐ CDA ☐ DOLE ☐ None

2. PO Registration Status: ☐ Updated ☒ Needs Updating

3. Map of CBFM Area: ☒ Updated GIS Generated ☐ Needs Updating ☐ None

4. Community Resource Management Framework (CRMF):
☐ Affirmed by RED ☒ Updated ☐ Needs Updating ☐ None

5. Five- Year Work Plan (FYWP):
☐ Approved by RED ☒ Updated ☐ Needs Updating ☐ None

6. Were CSC issued to individual within CBFMA Area? ☒ Yes ☐ No

if yes, how many CSCs were issued? 23 CSC HOLDERS

7. Was harvesting of planted tree species undertaken in the CBFM area? ☐ Yes ☒ No

8. Is there a benefit sharing scheme supported by a PO Resolution? ☐ Yes ☒ No

If yes, describe: N/A

9. Aailed project with financial assistance:

CBFM- CARP

<input type="checkbox"/>	2007
<input type="checkbox"/>	2008
<input type="checkbox"/>	2009
<input type="checkbox"/>	2010
<input type="checkbox"/>	2011
<input checked="" type="checkbox"/>	2012
<input type="checkbox"/>	2013
<input type="checkbox"/>	2014
<input type="checkbox"/>	2015
<input type="checkbox"/>	2016
<input type="checkbox"/>	2017

NGP

<input type="checkbox"/>	2011
<input checked="" type="checkbox"/>	2012
<input type="checkbox"/>	2013
<input type="checkbox"/>	2014
<input type="checkbox"/>	2015
<input type="checkbox"/>	2016
<input type="checkbox"/>	2017
<input checked="" type="checkbox"/>	2021

OTHERS

e.g FMP	YEAR

10. Two to three major species planted in the CBFM are:

Forest Tress

a. Gmelina
b. Mahogany
c. kakawati
d. _____
e. _____
f. _____

Fruit Tress

a. Mango
b. kayumito
c. Banana
d. Jackfruit
e. sinegwelas

Annual Crops

a. Mongo
b. Camote
c. corn
d. Squash
e. sili
f. Cassava

Non- Timber/ Others

a. Bamboo
b. _____
c. _____

11. Forest protection Strategy/ ies:

- a. Supervision ,inspection and monitoring of CBFM area.
b. Continuous footpatrol is being undertaken by the CBFM Association to protect the planted forest trees against timber poachers and in occurrence of fire.
c. Conduct IEC to CBFM members and adjoining communities.
d. Continuous monitoring of e-ngp project 2021 CARP Projects.
e. Identification of area for the potential source of water for the proposed SWIS project 2023.

12. Existing enterprise / livelihood:

PO Managed:

a. N/A

Individual / Family Managed:

- a. Bamboo furniture making
b. Bamboo poles

Prepared and Submitted by:

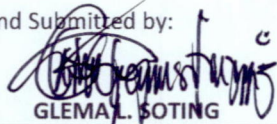

GLEMA L. SOTING
ECOMS 1/CBFM Desk Officer

Reviewed By:



ORLINO B. GACUAN
SEMS/Chief CDS

Indorsed by:

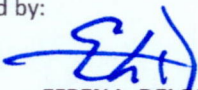

EFREN L. DELOS REYES
CENR Officer

- c. Barbeque stick making
- d. Fishing
- e. Charcoal making
- f. Backyard rasing

Date

Date

Date

**Community- Based Forest Management Agreement
Monitoring and assessment Tool For CY 2022, 3rd Quarter**

Region No: IV-MIMAROPA
 Province: Occidental Mindoro
 CENRO: San Jose
 Number of CBFM Issued: 10
 Original name of PO per issued CBFMA: Labangan Tree Planters Association Inc.
☒ Retained ☐ Renamed
 If renamed, please specify current name: N/A
 Is the new name supported with resolutions and deed of assignment? ☐ Yes ☒ No
 CBFMA No: RIV-OCCMIN-CBFM 2002-14 CBFMA Area: 666.24 has
 Date Awarded: June 21, 2002
 Location of CBFMA: Barangay Labangan Ilin, Ilin Island, San Jose, Occ. Mindoro
 No of Participants: 60 Male: 39 Female: 21
☐ All Active ☐ All Active
☒ Majority Active ☒ Majority Active
☐ Majority Inactive ☐ Majority Inactive

Name of current PO President: MR. OSIAS P. SERNA

PLEASE ANSWER / CHECK APPROPRIATE BOXES:

1. PO Registering Agency: ☒ SEC ☐ CDA ☐ DOLE ☐ None
 2. PO Registration Status: ☐ Updated ☒ Needs Updating
 3. Map of CBFM Area: ☒ Updated GIS Generated ☐ Needs Updating ☐ No Map
 4. Community Resource Management Framework (CRMF):
☐ Affirmed by RED ☒ Updated ☐ Needs Updating ☐ None
 5. Five-Year Work Plan (FYWP):
☐ Approved by RED ☒ Updated ☐ Needs Updating ☐ None
 6. Were CSC issued to individual within CBFMA Area?
 if yes, how many CSCs were issued? 48 CSC HOLDERS ☒ Yes ☐ No
 7. Was harvesting of planted tree species undertaken in the CBFM area? ☒ Yes ☐ No
 8. Is there a benefit sharing scheme supported by a PO Resolution?
 If yes, describe: ☐ Yes ☒ No

9. Aailed project with financial assistance:

CBFM- CARP		NGP		OTHERS	
	YEAR		YEAR	e.g FMP	YEAR
<input type="checkbox"/>	2007	<input type="checkbox"/>	2011	<u>Mangrove</u>	<u>2014</u>
<input type="checkbox"/>	2008	<input type="checkbox"/>	2012	<u>SWIS</u>	<u>2017</u>
<input type="checkbox"/>	2009	<input type="checkbox"/>	2013		
<input type="checkbox"/>	2010	<input type="checkbox"/>	2014		
<input type="checkbox"/>	2011	<input type="checkbox"/>	2015		
<input type="checkbox"/>	2012	<input type="checkbox"/>	2016		
<input type="checkbox"/>	2013	<input type="checkbox"/>	2017		
<input checked="" type="checkbox"/>	2014	<input type="checkbox"/>	2018		
<input type="checkbox"/>	2015	<input type="checkbox"/>	2019		
<input type="checkbox"/>	2016	<input type="checkbox"/>	2020		
<input type="checkbox"/>	2017	<input checked="" type="checkbox"/>	2021		

10. Two to three major species planted in the CBFM are:

Forest Tress		Fruit Tress		Annual Crops		Non- Timber/ Others	
a.	<u>Gmelina</u>	a.	<u>Mango</u>	b.	<u>Mongo</u>	a.	<u>Bamboo</u>
b.	<u>Mahogany</u>	b.	<u>Caimito</u>	c.	<u>Camote</u>	b.	<u>Buri</u>
c.	<u>Acacia</u>	c.	<u>Banana</u>	d.	<u>corn</u>	c.	
d.	<u>Ipil-Ipil</u>	d.	<u>Jackfruit</u>	e.	<u>Squash</u>		
e.	<u>kakawati</u>	e.	<u>sinegwelas</u>	f.	<u>stringbeans</u>		
f.				g.	<u>coconut</u>		
				h.	<u>cassava</u>		

11. Forest protection Strategy/ ies:

a. Supervision ,inspection and monitoring of CBFM area.
 b. Conduct IEC to CBFM members and adjoining communities.
 c. Continuous footpatrol is being undertaken by the CBFM Association to protect the planted forest trees against timber poachers and in occurrence of fire.
 d. Strictly monitoring and inspection of constructed SWIS tank and installed pipes & faucet.
 e. Continuous monitoring of e-ngp projects.

12. Existing enterprise / livelihood:

PO Managed: a. N/A
 Individual / Family Managed: a. Bamboo furniture making

Prepared and Submitted by:

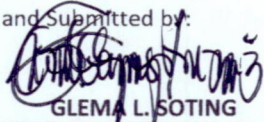

GLEMA L. SOTING

ECOMS 1/CBFM Desk Officer

Date

Reviewed By:



ORLINO B. GACUAN

SEMS/Chief CDS

Date

Indorsed by:



EFREN L. DELOS REYES

CENR Officer

Date

**Community- Based Forest Management Agreement
Monitoring and assessment Tool For CY 2022, 3rd Quarter**

Region No: **IV-MIMAROPA**
 Province: **Occidental Mindoro**
 CENRO: **San Jose**
 Number of CBFM Issued: **10**
 Original name of PO per issued CBFMA: **Ibanag Multi-Purpose Cooperative**
☒ Retained ☐ Renamed
 If renamed, please specify current name: **N/A**
 Is the new name supported with resolutions and deed of assignment? ☐ Yes ☒ No
 CBFMA No: **RIV-OCCMIN-CBFM 2002-11** CBFMA Area: **482.55** has
 Date Awarded: **November 16, 2002**
 Location of CBFMA: **So. Ibanag, Barangay Naibuan, San Jose, Occidental Mindoro**
 No of Participants: **121** Male: **70** Female: **51**

☐ All Active ☒ Majority Active ☐ Majority Inactive

Name of current PO President: **MR. YATO ELIAS**

PLEASE ANSWER / CHECK APPROPRIATE BOXES:

1. PO Registering Agency: ☒ SEC ☒ CDA ☒ DOLE ☐ None
 2. PO Registration Status: ☐ Updated ☒ Needs Updating
 3. Map of CBFM Area: ☒ Updated GIS Generated ☐ Needs Updating ☐ No Map
 4. Community Resource Management Framework (CRMF):
☐ Affirmed by RED ☐ Updated ☒ Needs Updating ☐ None
 5. Five-Year Work Plan (FYWP):
☐ Approved by RED ☐ Updated ☒ Needs Updating ☐ None
 6. Were CSC issued to individual within CBFMA Area?
 if yes, how many CSCs were issued? **NO CSC ISSUED**
☐ Yes ☒ No
 7. Was harvesting of planted tree species undertaken in the CBFM area? ☐ Yes ☒ No
 8. Is there a benefit sharing scheme supported by a PO Resolution?
 if yes, describe: ☐ Yes ☒ No
 9. Aailed project with financial assistance:

CBFM- CARP

<input type="checkbox"/>	2007
<input type="checkbox"/>	2008
<input type="checkbox"/>	2009
<input type="checkbox"/>	2010
<input type="checkbox"/>	2011
<input type="checkbox"/>	2012
<input type="checkbox"/>	2013
<input checked="" type="checkbox"/>	2014
<input type="checkbox"/>	2015
<input type="checkbox"/>	2016
<input type="checkbox"/>	2017

NGP

<input type="checkbox"/>	2011
<input type="checkbox"/>	2012
<input type="checkbox"/>	2013
<input type="checkbox"/>	2014
<input checked="" type="checkbox"/>	2015
<input checked="" type="checkbox"/>	2016
<input type="checkbox"/>	2017
<input checked="" type="checkbox"/>	2021

OTHERS

e.g FMP	YEAR
*on-going SWIS Project	2022

10. Two to three major species planted in the CBFM are:

Forest Tress	Fruit Tress	Annual Crops	Non- Timber/ Others
a. <u>Gmelina</u>	a. <u>Mango</u>	a. <u>palay</u>	a. <u>Bamboo</u>
b. <u>Mahogany</u>	b. <u>Starapple</u>	b. <u>Mongo</u>	b. <u>Buri</u>
c. <u>Acacia</u>	c. <u>Banana</u>	c. <u>Camote</u>	c. <u></u>
d. <u>Narra</u>	d. <u>Jackfruit</u>	d. <u>corn</u>	
e. <u>Ipil-Ipil</u>	e. <u>coconut</u>	e. <u>Squash</u>	
f. <u></u>	f. <u>Pineapple</u>	f. <u>coconut</u>	
		g. <u>cassava</u>	

11. Forest protection Strategy/ ies:

a. **Surpevision ,inspection and monitoring of CBFM area .**
 b. **Conduct IEC to CBFM members and adjoining communities.**
 c. **Continuous footpatrol is being undertaken by the CBFM Association to protect the planted forest trees against timber poachers and in occurrence of fire.**
 d. **Continuous monitoring of e-ngp projects and CARP Projects.**

12. Existing enterprise / livelihood:

PO Managed: **N/A** Individual / Family Managed:
 a. **Bids accessories & etc.**
 b. **Native products made of bags, "duyan and made from wild rattan**

Prepared and Submitted by:

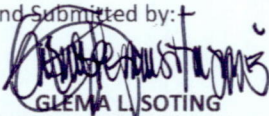
GLEMA L. SOTING

ECOMS 1/CBFM Desk Officer

Date

Reviewed By:

ORLINO B. GACUAN

SEMS/Chief CDS

Date



Indorsed by:

EFREN L. DELOS REYES

CENR Officer

Date

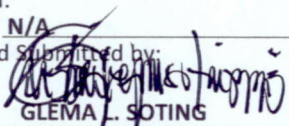
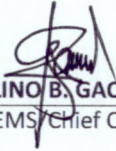
Community- Based Forest Management Agreement
Monitoring and assessment Tool For CY 2022, 3rd Quarter

Region No: IV-MIMAROPA			
Province: Occidental Mindoro			
CENRO: San Jose			
Number of CBFM Issued:		10	
Original name of PO per issued CBFMA: La Maria Community Based Forest Management Association Inc.			
<input checked="" type="checkbox"/> Retained		<input type="checkbox"/> Renamed	
If renamed, please specify current name: N/A			
Is the new name supported with resolutions and deed of assignment? <input type="checkbox"/> Yes <input checked="" type="checkbox"/> No			
CBFMA No: RIV-OCCMIN-CBFM 2002-15		CBFMA Area: 40.0 has	
Date Awarded: October 17, 2002			
Location of CBFMA: Barangay Ambulong, San Jose, Occ. Mindoro			
No of Participants: 15 Male:		5 Female: 10	
<input type="checkbox"/> All Active		<input type="checkbox"/> All Active	
<input checked="" type="checkbox"/> Majority Active		<input checked="" type="checkbox"/> Majority Active	
<input type="checkbox"/> Majority Inactive		<input type="checkbox"/> Majority Inactive	
Name of current PO President: MR. REY LAÑADA			
PLEASE ANSWER / CHECK APPROPRIATE BOXES:			
1. PO Registering Agency:		<input checked="" type="checkbox"/> SEC <input type="checkbox"/> CDA <input type="checkbox"/> DOLE <input type="checkbox"/> None	
2. PO Registration Status:		<input type="checkbox"/> Updated <input checked="" type="checkbox"/> Needs Updating	
3. Map of CBFM Area:		<input checked="" type="checkbox"/> Updated GIS Generated <input type="checkbox"/> Needs Updating <input type="checkbox"/> No Map	
4. Community Resource Management Framework (CRMF):		<input type="checkbox"/> Affirmed by RED <input type="checkbox"/> Updated <input checked="" type="checkbox"/> Needs Updating <input type="checkbox"/> None	
5. Five- Year Work Plan (FYWP):		<input type="checkbox"/> Approved by RED <input type="checkbox"/> Updated <input checked="" type="checkbox"/> Needs Updating <input type="checkbox"/> None	
6. Were CSC issued to individual within CBFMA Area?		<input type="checkbox"/> Yes <input checked="" type="checkbox"/> No	
if yes, how many CSCs were issued?		NO CSC ISSUED	
7. Was harvesting of planted tree species undertaken in the CBFM area?		<input type="checkbox"/> Yes <input checked="" type="checkbox"/> No	
8. Is there a benefit sharing scheme supported by a PO Resolution?		<input type="checkbox"/> Yes <input checked="" type="checkbox"/> No	
If yes, describe: N/A			
9. Aailed project with financial assistance:			
CBFM- CARP		NGP	
<input type="checkbox"/> 2012		<input type="checkbox"/> 2018	
<input type="checkbox"/> 2013		<input type="checkbox"/> 2019	
<input type="checkbox"/> 2014		<input type="checkbox"/> 2020	
<input type="checkbox"/> 2015		<input type="checkbox"/> 2021	
		OTHERS	
		e.g FMP	
		Self Finance	
		YEAR	
		2011-2013	
10. Two to three major species planted in the CBFM are:			
Forest Tress		Fruit Tress	
a. <u>Gmelina</u>		a. <u>Mango</u>	
b. <u>Mahogany</u>		coconut	
c. <u>Anapla</u>			
d. <u>Narra</u>			
e. <u>Malugay</u>			
f. <u>Acacia auricaliformis</u>			
11. Forest protection Strategy/ ies:			
a. <u>Supervision ,inspection, monitoring of CBFM area ..</u>			
b. <u>Conduct IEC to CBFM members and adjoining communities.</u>			
c. <u>Continous footpatrol is being undertaken by the CBFM Association to protect the planted forest trees against timber poachers and in occurrence of fire.</u>			
12. Existing enterprise / livelihood:			
PO Managed:		Individual / Family Managed:	
a. <u>N/A</u>		a. <u>Beach area</u>	
Prepared and Submitted by:			
 GLEMA L. SOTING			
ECOMS 1/CBFM Desk Officer		Date	
Reviewed By:			
 ORLINO B. GACUAN			
SEMS/Chief CDS		Date	
Indorsed by:			
 EFREN L. DE LOS REYES			
CENR Officer		Date	

**Community- Based Forest Management Agreement
Monitoring and assessment Tool For CY 2022, 3rd Quarter**

Region No: IV-MIMAROPA
Province: Occidental Mindoro
CENRO: San Jose

Number of CBFM Issued: 10

Original name of PO per issued CBFMA: Ansiray Tree Planters Development Association Inc.

☒ Retained

☐ Renamed

If renamed, please specify current name:

N/A

Is the new name supported with resolutions and deed of assignment?

☐ Yes ☒ No

CBFMA No: RIV-OCCMIN-CBFM 2003-16

CBFMA Area:

440.32 has

Date Awarded: December 5, 2005

Location of CBFMA: Barangay Ansiray, San Jose, Occ. Mindoro

No of Participants: 52 Male: 37 Female: 15

☐ All Active

☐ All Active

☒ Majority Active

☒ Majority Active

☐ Majority Inactive

☐ Majority Inactive

Name of current PO President: MS. REMEDIOS M. HOLGADO

PLEASE ANSWER / CHECK APPROPRIATE BOXES:

1. PO Registering Agency:

☒ SEC

☐ CDA

☐ DOLE

☐ None

2. PO Registration Status:

☐ Updated

☒ Needs Updating

3. Map of CBFM Area:

☒ Updated GIS Generated

☐ Needs Updating

☐ No Map

4. Community Resource Management Framework (CRMF):

☒ Affirmed by RED

☐ Updated

☐ Needs Updating

☐ None

5. Five- Year Work Plan (FYWP):

☒ Approved by RED

☐ Updated

☐ Needs Updating

☐ None

6. Were CSC issued to individual within CBFMA Area?

☐ Yes ☐ No

if yes, how many CSCs were issued?

NO CSC ISSUED

7. Was harvesting of planted tree species undertaken in the CBFM area?

☒ Yes ☐ No

8. Is there a benefit sharing scheme supported by a PO Resolution?

☒ Yes ☐ No

If yes, describe:

9. Aailed project with financial assistance:

CBFM- CARP

	2007
	2008
	2009
	2010
	2011
	2012
<input checked="" type="checkbox"/>	2013
	2014
	2015
	2016
	2017

NGP

	2011
	2012
	2013
	2014
	2015
	2016
<input checked="" type="checkbox"/>	2017
<input checked="" type="checkbox"/>	2018

OTHERS

e.g FMP

YEAR

mangrove
plantation

2015

FASPs

2018

10. Two to three major species planted in the C Fruit Tress

Forest Tress

a.	<u>Gmelina</u>
b.	<u>Mahogany</u>
c.	<u>Acacia</u>
d.	<u>Narra</u>
e.	<u>Ipil-Ipil</u>
f.	<u>kakawati</u>

Mango

a.	<u>Jackfruit</u>
b.	<u>inegwelas</u>
c.	<u>Caimito</u>
d.	<u>cashew</u>
e.	<u>Banana</u>
f.	<u>Papaya</u>
g.	<u></u>

Annual Crops

a.	<u>palay</u>
b.	<u>stringbeans</u>
c.	<u>ampalaya</u>
d.	<u>squash</u>
e.	<u>okra</u>
f.	<u>peanut</u>
g.	<u>eggplant</u>
e.	<u>cassava</u>

Non- Timber/ Others

a.	<u>Bamboo</u>
b.	<u>Buri</u>
c.	<u></u>

11. Forest protection Strategy/ ies:

- Surpevision ,inspection monitoring of CBFM area.
- Conduct IEC to CBFM members and adjoining communities.
- Continuous footpatrol is being undertaken by the CBFM Association to protect the planted forest trees against timber poachers and in occurrence of fire.
- Continuous monitoring of e-ngp projects and CARP Projects.
- Continuous monitoring/implementation of activities specified in the 5 year workplan of the Peoples Organization based on the approved CRMF.

12. Existing enterprise / livelihood:

PO Managed:

a. Bamboo Furniture making

Individual / Family Managed:

a. Bamboo Furniture making

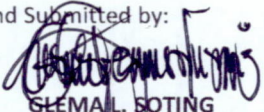
Prepared and Submitted by:

GLEMA L. SOTING
ECOMS 1/CBFMDesk Officer

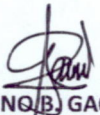
Date

Reviewed By:

ORLING B. GACUAN
SEMS/Chief CDS

Date

Indorsed by:

EFREN L. DELOS REYES
CENR Officer

Date

Community- Based Forest Management Agreement
Monitoring and assessment Tool For CY 2022, 1st Quarter

Region No: **IV-MIMAROPA**
Province: **Occidental Mindoro**
CENRO: **San Jose**
Number of CBFM Issued: **10**
Original name of PO per issued CBFMA: **Kahuyang Guinto Community Based Forest Management Association Inc.**
☒ Retained ☐ Renamed
If renamed, please specify current name: **N/A**
Is the new name supported with resolutions and deed of assignment? ☐ Yes ☒ No
CBFMA No: **RIV-OCCMIN-CBFM-2005-17** CBFMA Area: **107.0** has
Date Awarded: **February 25, 2005**
Location of CBFMA: **So. Tagumpay, Barangay Mapaya, San Jose, Occ. Mindoro**
No of Participants: **35** Male: **24** Female: **11**

☒ All Active ☐ All Active
☒ Majority Active ☒ Majority Active
☐ Majority Inactive ☐ Majority Inactive
Name of current PO President: **MR. ANTONIO Q. GUINTO, JR.**

PLEASE ANSWER / CHECK APPROPRIATE BOXES:

1. PO Registering Agency: ☒ SEC ☐ CDA ☐ DOLE ☐ None
2. PO Registration Status: ☒ Updated ☐ Needs Updating
3. Map of CBFM Area: ☒ Updated GIS Generated ☐ Needs Updating ☐ No Map
4. Community Resource Management Framework (CRMF):
☒ Affirmed by RED ☒ Updated ☐ Needs Updating ☐ None
5. Five- Year Work Plan (FYWP):
☒ Approved by RED ☒ Updated ☐ Needs Updating ☐ None
6. Were CSC issued to individual within CBFMA Area?
if yes, how many CSCs were issued? **10 CSC HOLDERS** ☒ Yes ☐ No
7. Was harvesting of planted tree species undertaken in the CBFM area? ☒ Yes ☐ No
8. Is there a benefit sharing scheme supported by a PO Resolution? ☐ Yes ☒ No
If yes, describe:

9. Aailed project with financial assistance:

CBFM- CARP

☐ 2011
☐ 2012
☐ 2013
☐ 2014

NGP

☐ 2018
☐ 2019
☐ 2020
☐ 2021

OTHERS

e.g FMP YEAR
Self Finance 1994 to present

10. Two to three major species planted in the C Fruit Tress
Forest Tress

a. Gmelina
b. Mahogany
c. Acacia
d. Anapla
e. Narra

a. Jackfruit
b. Starapple
c. Mango

Annual Crops Non- Timber/ Others
a. gabi a. Bamboo
b. string beans b. Buri
c. eggplant c. Ipil-ipil
d. okra
e. sili

11. Forest protection Strategy/ ies:

- a. Supervision ,inspection , monitoring of CBFM area.
b. Conduct inventory for their request for another cutting permit and continuous monitoring of cut logs and lumbers.
c. Continuous footpatrol is being undertaken by the CBFM Association to protect the planted forest trees against timber poachers and in occurrence of fire.
d. Conduct IEC to CBFM members and adjoining communities.
e. Continuous monitoring/implementation of activities specified in the 5 year workplan of the Peoples Organization based on the approved CRMF.

12. Existing enterprise / livelihood:

PO Managed:

a. Timber production

Prepared by:

GLEMA L. SOTING

ECOMS 1/CBFM Desk Officer

Reviewed By:

ORLINO B. GACUAN

SEMS/Chief CDS

Indorsed by:

EFREN L. DELOS REYES

CENR Officer

Individual / Family Managed:

a. Charcoal making

Date

Date

Date

LIST OF COMMUNITY BASED FOREST MANAGEMENT (CBFM)
#within CENRO, SAN JOSE, OCCIDENTAL MINDORO

NAME OF CBFMA	CBFMA No.	DATE ISSUED	DATE EXPIRED	SEC REG. NO.	DATE REGISTERED	LOCATION	AREA (Hectares)	NAME OF PO CHAIRMAN	NO. OF BENEFICIARIES	NAME OF WATERSHED	PROJECTS AVAILABLED
1. Tatsulok ng Pagkakaisa Community Based Forest Management Association Incorporated	RIV-OCCMIN-CBFM-98-01	Dec. 8, 1998	Dec. 8, 2023	CN201000173	January 14, 2010	Sitios Imbarrasan/Barombong & Himamara Brgy., Mapaya, San Jose, Occ.Mindoro	608.92	NORBEL C. ATIENZA CP#09292984904	84	Capuray Watershed	UDP-2009 CARP-2013 CARP -2014 NGP-2018 CARP-2020(Wme&Vinegar)
2. Madayangdang Community Based Forest Management Assn. Inc.	RIV-OCCMIN-CBFM-99-04	Aug. 25, 1999	Aug. 25, 2024	A199815668	March 23, 2001	Sitios Madayangdang/ Tigwala,Brgy. Poypoy, Calintaan, Occidental Mindoro	489.16	HERMINIO DE PEDRO CP#09752983683	66	Lumbiao Watershed	SWIS- 2017 CARP 2014 NGP-2013 NGP-2014 NGP-2017 CARP - 2011 NGP-2011 NGP-2012 NGP-2013 NGP-2015 CARP 2017 SWIS- 2017
3. Canturoy Community Based Forest Management Association Inc.	RIV-OCCMIN-CBFM 2000-09	Nov. 20, 2000	Nov. 20, 2025	A200008028	May 30, 2000	Sitio Canturoy, Brgy. Manpot, Rizal, Occ Mindoro	179.66	DANILO A. ROCA CP#09051308858	171	Busuanga Watershed	NGP-2012 NGP-2013 NGP-2015 CARP 2017 SWIS- 2017
4. Buritawan Bagong Pag-asa Community Based Forest Management Association Incorporated	RIV-OCCMIN-CBFM 2000-07	Nov. 20, 2000	Nov. 20, 2025	CN200903932	April 13, 2009	Sitio Buritawan Brgy. Gapasan, Magsaysay,Occ. Mindoro	191.52	BRIGIDA A. CUNANAN CP#0912-050-6320	123	Capuray Watershed	CARP 2012 NGP 2012
5. Upland and Coastal farmers Development Association, Inc.	RIV-OCCMIN-CBFM-2001-10	May 11, 2001	May 11, 2026	A200102913	March 14, 2001	Brgy. Ilin Proper, San Jose, Occidental Mindoro	445.40	NARCISO D. RODRIGUEZ, Jr. CP#09503991123	31	Ilin Island	CARP-2012 NGP-2012 NGP- 2012
6. Labangan Tree Planters Association Inc.	RIV-OCCMIN-CBFM 2002-14	June 21, 2002	June 21, 2027	A200102912	March 16, 2001	Brgy. Labangan Ilin, Ilin Island, San Jose, Occ. Mindoro	666.24	OSIAS P. SFRNA CP#0912-522-9520		Ilin Island	CARP-2014 NGP-2021 SWIS- 2017 *Mangrove 2014
7. Ibanag Multi-Purpose Association Incorporated	RIV-OCCMIN-CBFM 2002-11	Nov. 16, 2002	Nov. 16, 2027	CN201608595	May 2, 2016	Sitio Ibanag, Brgy. Naibuan, San Jose, Occidental Mindoro	482.55	YATO ELLIAS	39	labangan Watershed	CARP-2014 NGP-2015 NGP 2016 NGP-2021 *Ongoing establishment of SWIS Project
8. La Maria Community Based Forest Management Association Inc.	RIV-OCCMIN-CBFM 2002-11	Oct. 17, 2002	Oct. 17, 2027	A200201412	January 29, 2002	So. Punta Asin, Brgy. Ambulong , San Jose, Occ. Mindoro	40	REV LAAÑADA CP#09173157979	15	Ambulong Island	None

9. Ansiray Tree Planters Association Inc.	RIV-OCCMIN-CBFM 2003-16	Nov. 17, 2003	Nov. 17, 2028	A200102918	March 9, 2001	Brgy. Ansiray, San Jose, Occidental Mindoro	446.35	REMEDIOS M. HOLGADO CP#0910-4104-389	72	Ilin Island	CARP-2013 FASP's 2018 NGP-2017 NGP-2018 *Mangrove 2015
Kaliyang Guinto Community Based Forest Management Association Inc.	RIV-OCCMIN-CBFM 2005-17	Feb. 25, 2005	Feb. 25, 2030	CN200418411	November 24, 2004	So. Tagumpay/Brgy. Mapaya, San Jose, Occ. Mindoro	107	ANTONIO Q. GUINTO, JR. CP#0908-368-7755	35	Caguray Watershed	None

Prepared/Submitted by:

Reviewed by:

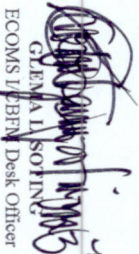
GLEMA L. SOTING
ECOMS I/CBFM Desk Officer

ORLINS B. GACUAN
SEMS/CDS Chief

CBFM-CARP Projects in Support to Hunger Mitigation Program
List of Projects Implemented
FY 2011-2018

NO.	Name of CBFM	Location	CBFM-CARP Project Title	Year awarded/ Graduated	No. of Projects	No. of Beneficiaries	Species Planted (Forest/Fruit Trees)	Area Established (ha)	Area Developed (ha)	Status
	Canturoy Community Based Forest Management Association Inc.		Mango-Cashew Based Agro-Forest and Livelihood Project	2011-2013	1	54	Gmelina Mahogany Narra cashew Mango Asst. vegetable/root crops	50,0	50,0	Continuous and intensive foot patrolling is being conducted by the individual member of the Organization to protect the planted forest trees against timber poachers and in the occurrence of forest fire. Planted Gmelina and Mahogany trees are to be harvested based on approved CRMF and subject for the implementation of sharing agreement scheme.
1		Barangay Manoot, Rizal, Occidental Mindoro	Agro-Forest and Crops Production with Livelihood Project	2017-2018	1	171	Gmelina Mahogany Narra Bamboo Palosanto Acacia Rambutan Calamansi Cacao Jackfruit Cashew Coffee	50,0	50,0	Planted fruit trees are now harvested for personal consumption and for commercial purposes as additional source of income of the PO. Naturally grown trees within found within the CBFM area were being maintained and protected by the Peoples Organization. Planted Bamboo specie planted along the riverbanks was damaged/carried away ny water during rainy season/typhoon. Assorted vegetables and root crops planted by the members of the PO are being harvested for personal consumption and for commercial purposes to sustain their daily needs.
2	Burirawan Bagong Pag-asa Community Based Forest Management Association Incorporated	So. Buriraoan, Brgy. Gapasan, Magsaysay, Occidental Mindoro	Mango Based Agro-forestry and Livelihood Project	2012-2014	1	43	Gmelina Mahogany Cashew Mango Asst. veg. & root crops	50,0	50,0	Continuous and intensive foot patrolling is being conducted by the individual member of the Organization to protect the planted forest trees against timber poachers and in the occurrence of forest fire. Planted Gmelina and Mahogany trees are harvested based on approved/affirmed CRMF anf FYWP subject for the implementation of profit sharing agreement scheme. Assorted vegetables are planted by the members of the PO are being harvested for personal consumption and for commercial purposes to sustain their daily needs.

	Upland & Coastal Farmers Development Assn. Inc.	Barangay Ilim Proper, San Jose, Occidental Mindoro	CBFM-CARP Agroforestry Development Project	2013-2015	1	86	Gmelina Mahogany Kalantias Mango Cashew Asst. Vegetable & root crops	50,0	50,0	Continuous and intensive foot patrolling is being conducted by the individual member of the Organization to protect the planted forest trees against timber poachers and in the occurrence of forest fire. Planted Gmelina and Mahogany trees are harvested based on approved/affirmed CRMF and subject for the implementation of profit sharing agreement scheme.
3			Agroforestry and Crops Production with Livelihood Project	2018-2020	1	38	Gmelina Mahogany Bamboo Mango Cashew Rambutan Asst. veg. & root crops	50,0	50,0	Planted forest trees in 15 cm in diameter, however, those planted fruit trees are low survival due to severe dry condition. Assorted vegetables are planted by the members of the PO are being harvested for personal consumption and for commercial purposes to sustain their daily needs.
4	Ibanag Multi-Purpose Association Incorporated	So. Ibanag, Barangay Naibuan, San Jose, Occidental Mindoro	Agro-Forestry Development and Fuel Wood Production	2014-2016	1	206	Gmelina Mahogany Narra kalantas	50,0	50,0	Continuous and intensive foot patrolling is being conducted by the individual member of the Organization to protect the planted forest trees against timber poachers and in the occurrence of forest fire. Planted Gmelina and Mahogany trees are harvested based on approved/affirmed CRMF and subject for the implementation of profit sharing agreement scheme.
										Ongoing construction of awarded Small Water Impounding System.
5	Tatsulok ng Pagkakaisa Community Based Forest Management Association Incorporated	So. Tigue, Imbarrasan & Himamara, Barangay Mapaya, San Jose, Occidental Mindoro	Gmelina- Mahogany Based Agro-Forestry Plantation	2013-2015	1	126	Gmelina Mahogany Narra Mango Cashew Asst. vegetable/root crops	50,0	50,0	Continuous and intensive foot patrolling is being conducted by the individual member of the Organization to protect the planted forest trees against timber poachers and in the occurrence of forest fire. Planted Gmelina and Mahogany trees are harvested based on approved/affirmed CRMF and subject for the implementation of profit sharing agreement scheme.

			Agro-Forestry and livelihood project CY 2014 dated March 24, 2014.	2014-2016	1	56	Gmelina Mahogany Narra Cashew Mango crops	50,0	50,0	Monitoring of CBFM area including the implemented CARP project.
			Cashew-Gmelina- Mahogany Based Plantation and Livelihood Project	2013	1	72	Narra Gmelina Cashew	50,0	50,0	Continuous and intensive foot patrolling is being conducted by the individual member of the Organization to protect the planted forest trees against timber poachers and in the occurrence of forest fire. Planted Gmelina and Mahogany trees are harvested based on approved/affirmed CRMF and subject for the implementation of profit sharing agreement scheme.
6	Ansiray Tree Planters Development Association Inc.	Barangay Ansiray, San Jose, Occidental Mindoro					asst. vegetables and root crops			Implementation of different activities based on affirmed CRMF and FYWP. Monitoring of CBFM area including the implemented CARP project by the member of the PO. Continuous planting of annual / perennial crops and fruit bearing trees as part of their duties and responsibilities as stipulated in the Memorandum of Agreement.
7	Madayangdang Community Based Forest Management Assn. Inc.	Barangay Poypoy, Calintaan, Occidental Mindoro	Fuel and Wood Production Integrated with Agro- Forestry	2014-2015	1	92	Kakawate Banana Asst. veg. /root crops	50,0	50,0	Continuous and intensive foot patrolling is being conducted by the individual member of the Organization to protect the planted forest trees against timber poachers and in the occurrence of forest fire. Planted Gmelina and Mahogany trees are harvested based on approved/affirmed CRMF and subject for the implementation of profit sharing agreement scheme. Monitoring of CBFM area including the implemented CARP project by the member of the PO. Identification of area for the potential source of water for the proposed SWIS project 2022.

8	Labangan Tree Planters Association Inc.	Barangay Labangan Ilin, Island San Jose, Occidental Mindoro	Agro-Forestry Development and Livelihood Project	2014-2015	1	79	Kakawate Mahogany Ipil-ipil Banana Guyabano Atis Cashew Asst. veg./root crops	50,0	50,0	Continuous and intensive foot patrolling is being conducted by the individual member of the Organization to protect the planted forest trees against timber poachers and in the occurrence of forest fire. Planted Gmelina and Mahogany trees are harvested based on approved/affirmed CRMF and subject for the implementation of profit sharing agreement scheme. Strictly monitoring and inspection of constructed SWIS tank and installed pipes & faucet.
---	---	---	--	-----------	---	----	--	------	------	---

Prepared By:

GLENN L. SOTIN

ECOMS I / CBPM Desk Officer

Reviewed By:

ORLINO B. GACUAN

SEMS/CDS, Chief

Noted by:

EFREN M. DELOS REYES

CENR Officer

COMMUNITY BASED FOREST MANAGEMENT PROGRAM (1998-2022)
QUARTERLY MONITORING REPORT
Linkages, Issues and Concerns
4th Quarter FY 2022

NO.	Region	Proponent	Networking with LGUs/Others Agencies/ Inst.	Issues/ Concerns	Action Taken
1	4-B	TATSULOK NG PAGKAKAISA COMMUNITY BASED FOREST MANAGEMENT ASSOCIATION INCORPORATED	DSWD, DOH, DEP-ED & DA, DAR, BIR, LANDBANK, DOST, NCIP, DENR	No fund allocation for the maintenance and protection activities on thr awarded CY 2013 & 2014 CBFM-CARP Project. In-active members of the Peoples Organization.	Advised the People's Organization to conduct maintenance and protection activities including silvicultural treatment on rhe establsished plantation as stipulated in the Memorandum of Agreement. Encourage the Officers to remind in-active members to actively participate in all the developmental activities, plan and strategies as basis for the renewal of the CBFMA upon expiration to avoid ngative impact on the conduct of upcoming CBFM performance evaluation.
2	4-B	MADAYANGDANG COMMUNITY BASED FOREST MANAGEMENT ASSN. INC.	BIR, LANDBANK, DOH, DEP-ED, KALAHI, DA, LGU, LANDBANK, DOST, DENR	Updating/Rewmewal of their pertinent documents such as GIS Sheet, BIR etc.	Assisted the CBFM partner in securing/updating of the BIR, LBP account, General Information Sheet and other pertinent documents needed.
				Occasional timber poaching ang other forest products within CBFM area.	Advised the People's Organization to conduct intensive and continuous foot patrolling within the CBFM area and adjacent forestland.
				Typhoon damage on agricultural crops and other planted trees.	Advised the PO to secure for insurance of their agricultural crops to Philippine Crop Insurance Company (PCIC).
				Unstable price of harvested agricultural crops.	Advised People's Organization to produced quality products, conduct continues value adding schemes and collaborate with other entrepreneurs for possible tie-up.
				In-active members of the Peoples Organization.	Encourage the Officers to remind in-active members to actively participate in all the developmental activities, plan and strategies as basis for the renewal of the CBFMA upon expiration to avoid ngative impact on the conduct of upcoming CBFM performance evaluation.
				Formulation of CRMF and Five-year Work Plan.	Ongoing finalization of the formulated Community Resource Management Framework (CRMF) and Five-Year Work Plan (FYWP) for submission to the Regional Office for review and affirmation/approval.

3	4-B	CANTUROY COMMUNITY BASED FOREST MANAGEMENT ASSOCIATION, INC.	BIR, LANDBANK, DOH, DEP-ED, KALAHI, DA, LGU, LANDBANK, DOST, DENR	Occasional timber poaching and other forest products within CBFM area.	Advised the People's Organization to conduct intensive and continuous foot patrolling within the CBFM area and adjacent forestland.
				Inactive members of the Peoples Organization.	Encourage the Officers to remind in-active members to actively participate in all the developmental activities, plan and strategies as basis for the renewal of the CBFMA upon expiration to avoid negative impact on the conduct of upcoming CBFM performance evaluation.
				Updating/Renewal of their pertinent documents such as GIS Sheet, BIR etc.	Assisted the CBFM partner in securing/updating of the BIR, LBP account, General Information Sheet and other pertinent documents needed. The PO is still collecting for the payment for the membership and annual dues to be used for the payment of BIR and other related expenses of the PO.
				Unstable price of harvested agricultural crops.	Advised People's Organization to produced quality products, conduct continues value adding schemes and collaborate with other entrepreneurs for possible tie-up.
4	4-B	BURIRAWAN BAGONG PAG-ASA COMMUNITY BASED FOREST MANAGEMENT ASSOCIATION, INC.	BIR, LANDBANK, DOH, DEP-ED, KALAHI, DA, LGU, LANDBANK, DOST, DENR	Inactive members of the Peoples Organization.	Encourage the Officers to remind in-active members to actively participate in all the developmental activities, plan and strategies as basis for the renewal of the CBFMA upon expiration to avoid negative impact on the conduct of upcoming CBFM performance evaluation.
				Updating/Renewal of their pertinent documents such as GIS Sheet, BIR etc.	Assisted the CBFM partner in securing/updating of the BIR, LBP account, General Information Sheet and other pertinent documents needed. The PO is still collecting for the payment for the membership and annual dues to be used for the payment of BIR and other related expenses of the PO.
				Occasional timber poaching and other forest products within CBFM area.	Advised the People's Organization to conduct intensive and continuous foot patrolling within the CBFM area and adjacent forestland.
				Additional livelihood projects.	Coordinated with the PO re: preparation and submission of Agroforestry CARP projects for CY 2023.
				Source of water supply.	Identified source of water for proposal and coordinate with LGU, PGO, for possible funding for the construction of water system.

			Established CARP Project CY 2013 and 2018 are outside CBFM area.	Conducted actual perimeter survey, established plantations are outside CBFM area and within alienable And disposable lands.
			Occasional timber poaching ang other forest products within CBFM area.	Advised the People's Organization to conduct intensive and continuous foot patrolling within the CBFM area and adjacent forestland.
			Updating/Renewal of their pertinent documents such as GIS Sheet, BIR etc.	Assisted the CBFM partner in securing/updating of the BIR, LBP account, General Information Sheet and other pertinent documents needed. The PO is still collecting for the payment for the membership and annual dues to be used for the payment of BIR and other related expenses of the PO.
			Source of water supply during summer/dry season	Advised the PO to protect the area adjacent to the water source to have sustainable water supply during dry season.
			Unstable price of harvested agricultural crops.	Advised People's Organization to produced quality products, conduct continues value adding schemes and collaborate with other entrepreneurs for possible tie-up.
			Formulation of CRMF and Five-year Work Plan.	Formulated Community Resource Management Framework (CRMF) and Five Year Work plan (FYWP) based on the prescribed format already submitted to Regional Office for approval.
			Occasional timber poaching ang other forest products within CBFM area.	Advised the People's Organization to conduct intensive and continuous foot patrolling within the CBFM area and adjacent forestland.
			Improper waste disposal within the concerned Barangay.	Coordinated to Municipal Environment and Natural Resources Office San Jose. Informed the BLGU pertaining to proper waste disposal under R. A. 9003 discussing the penal provision, fines and penalties and administrative sanctions.
			In-active members of the Peoples Organization.	Encourage the Officers to remind in-active members to actively participate in all the developmental activities, plan and strategies as basis for the renewal of the CBFMA upon expiration to avoid ngative impact on the conduct of upcoming CBFM performance evaluation.
			Source of water supply during summer/dry season	Advised the PO to protect the area adjacent to the water source to have sustainable water supply during dry season.
			Formulation of CRMF and Five-year Work Plan.	Formulated Community Resource Management Framework (CRMF) and Five Year Work plan (FYWP) based on the prescribed format already submitted to Regional Office for approval.
5	4-B	UPLAND AND COASTAL FARMERS DEVELOPMENT COMMUNITY BASED FOREST MANAGEMENT ASSOCIATION, INC.	BIR, LANDBANK; DEP-ED, DA, DAR, KALAHI, DOST, KALAHI, LGU	
6	4-B	LABANGAN TREE PLANTERS ASSOCIATION, INC.	BIR, LANDBANK; DEP-ED, DA, DAR, KALAHI, DOST, KALAHI, LGU, DENR	

			Unstable price of harvested agricultural crops.	Advised People's Organization to produced quality products, conduct continues value adding schemes and collaborate with other entrepreneurs for possible tie-up.
		Formulation of CRMF and Five-year Work Plan.		Formulated Community Resource Management Framework (CRMF) and Five Year Work plan (FYWP) based on the prescribed format already submitted to Regional Office for approval.
		Occasional timber poaching ang other forest products within CBFM area.		Advised the People's Organization to conduct intensive and continuous foot patrolling within the CBFM area and adjacent forestland.
		Inactive members of the Peoples Organization.		Encourage the Officers to remind in-active members to actively participate in all the developmental activities, plan and strategies as basis for the renewal of the CBFMA upon expiration to avoid negative impact on the conduct of upcoming CBFM performance evaluation.
7	4-B	IBANAG MULTI-PURPOSE ASSOCIATION INCORPORATED	BIR, LANDBANK; DEP-ED, DA, DARKALAH, DOST, KALAH, LGU, NCIP, DENR	Assisted the CBFM partner in securing/updating of the BIR, LBP account, General Information Sheet and other pertinent documents needed. The PO is still collecting for the payment for the membership and annual dues to be used for the payment of BIR and other related expenses of the PO.
		Updating/Renewal of their pertinent documents such as GIS Sheet, BIR etc.		Advised People's Organization to produced quality products, conduct continues value adding schemes and collaborate with other entrepreneurs for possible tie-up.
		Unstable price of harvested agricultural crops.		Presented the formulated CRMF and Five-Year Work Plan and submitted to the Regional Office for review and affirmation/approval.
		Formulation of CRMF and Five-year Work Plan.		Advised the People's Organization to conduct intensive and continuous foot patrolling within the CBFM area and adjacent forestland.
		Occasional timber poaching ang other forest products within CBFM area.		Encourage the Officers to remind in-active members to actively participate in all the developmental activities, plan and strategies as basis for the renewal of the CBFMA upon expiration to avoid negative impact on the conduct of upcoming CBFM performance evaluation.
		Inactive members of the Peoples Organization.		Advised Peoples Organization to identify area suitable for planting agricultural crops, fruit bearing and other forest trees.
		Limited source of livelihood.		The PO have already installed solar panel as source of electricity and seek assistance from LGU of San Jose and OMECO in acquiring alternative source of electricity.
		No source of electricity.		
8	4-B	LA MARIA COMMUNITY BASED FOREST MANAGEMENT ASSOCIATION, INC.	DA, DOH, KALAH, DAR, LGU, DPWH, DOST, DENR	

4-B	ANSIRAY TREE PLANTERS DEVELOPMENT ASSOCIATION, INC.	DOH, DEP-ED, DAR, DA, BIR, DOLE, LANDBANK, DOST, DTI, DENR	Occasional timber poaching ang other forest products within CBFM area.	Advised the People's Organization to conduct continuous foot patrol within the CBFM area and adjacent forestland.
			Limited source of water for agricultural purposes.	Coordinated the Peoples Organization and to the BLGU of Ansiray for the possible source of water.
			In-active members of the Peoples Organization.	Encourage the Officers to remind in-active members to actively participate in all the developmental activities, plan and strategies as basis for the renewal of the CBFMA upon expiration to avoid negative impact on the conduct of upcoming CBFM performance evaluation.
10	KAHUYANG GUINTO COMMUNITY BASED FOREST MANAGEMENT ASSOCIATION, INC.	DOH, DAR, DA, BIR, DOT, LANDBANK, DOST, DTI, DENR	Some of the matured trees are defected since some trees were already over matured.	The PO have identified matured trees to be prioritized during the ongoing harvesting operation.
			Unstable price of manufactured lumber.	Advised PO to produce high quality products, conduct continues value adding schemes and collaborate with other entrepreneurs for possible market tie-up and apply for a lumber dealership permit.

Prepared by:



EREN L. DILLOS REYES

CENR Officer

Reviewed by:



ORINO B. GACUAN

SEM/CDS Chief

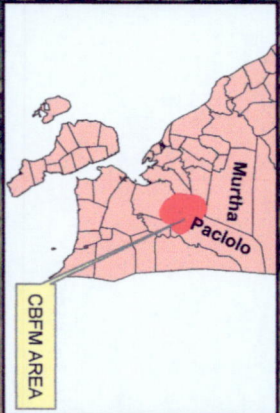
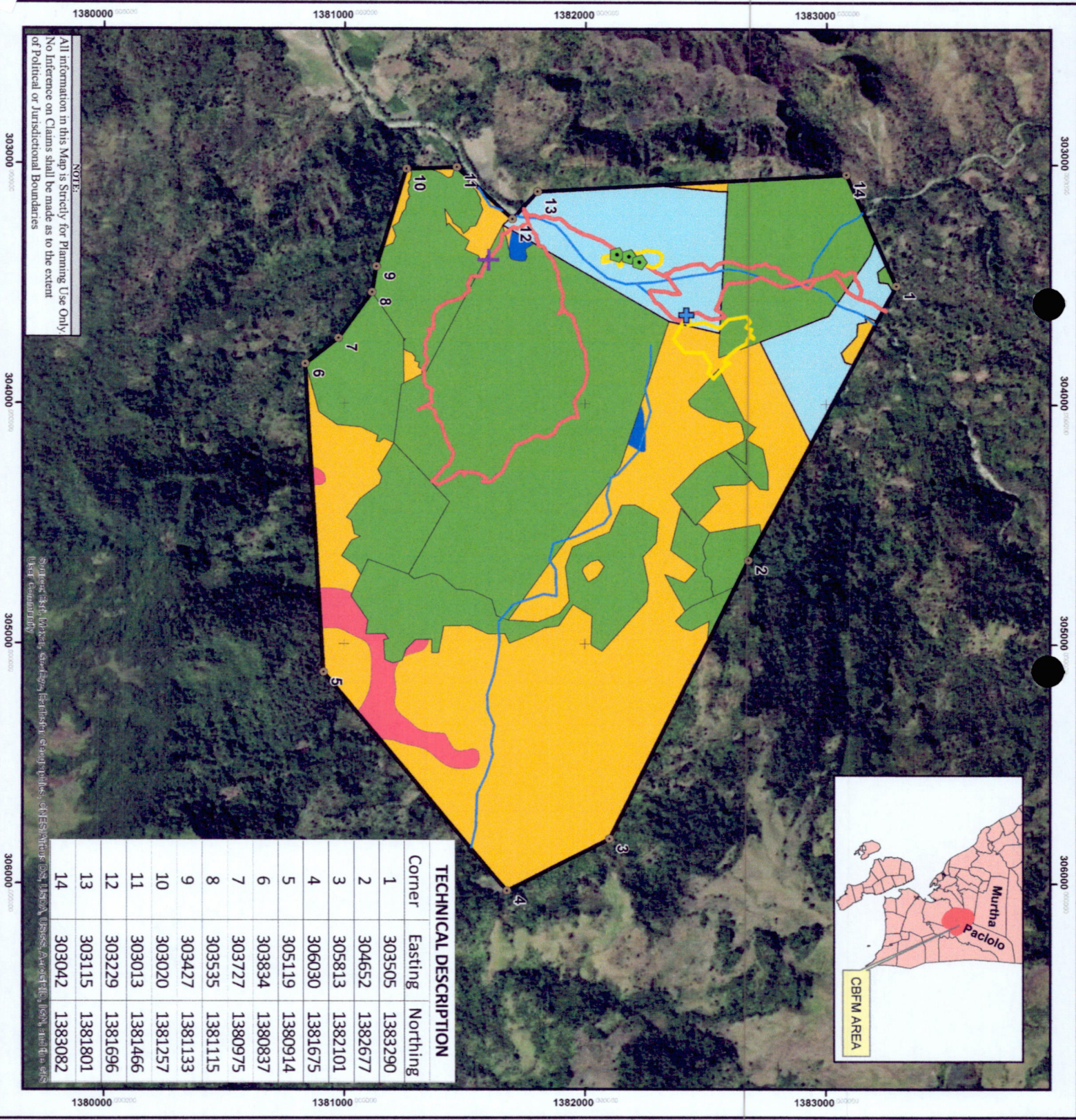

TECHNICAL DESCRIPTION

Corner	Easting	Northing
1	303505	1383290
2	304652	1382677
3	305813	1382101
4	306030	1381675
5	305119	1380914
6	303834	1380837
7	303727	1380975
8	303535	1381115
9	303427	1381133
10	303020	1381257
11	303013	1381466
12	303229	1381696
13	303115	1381801
14	303042	1383082

NOTE:
All information in this Map is Strictly for Planning Use Only.
No Inference on Claims shall be made as to the extent
of Political or Jurisdictional Boundaries

COMMUNITY MAP OF IBANAG
MULTI-PURPOSE COOPERATIVE

SITIO: SO. IBANAG
BARANGAY: NAIBUAN
MUNICIPALITY: SAN JOSE
PROVINCE: OCCIDENTAL MINDORO

- Legend
- Corner
 - Small Stores
 - SWIS
 - School
 - Trails
 - Rivers and Creeks
 - Residential
 - CBFM Area
 - CARP CY 2016 - 51.9 ha.
 - NGP Areas - 245.02 ha.
 - Open Forest - 11.4 ha.
 - Brush/Shrubs - 172.4 ha.
 - Grassland - 1.7 ha.

APPROXIMATE AREA OF CBFM: 482.55 ha.

Prepared by:

NIÑO ALOYSIUS B. COLEGADO
Forest Technician I/GIS Operator

Reviewed and verified by:

ORLINO B. GACUAN
SENIOR Chief CDS

Attested by:

ERREN L. DELOS REYES
CENR Office

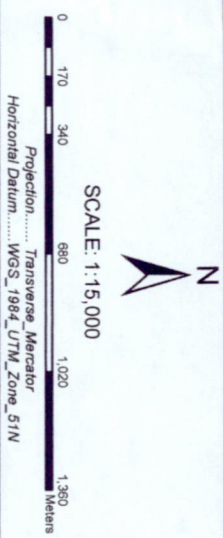

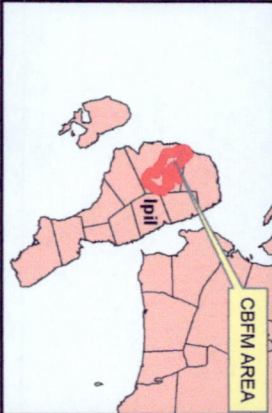

017034060010201300

Metres

SCALE: 1:15,000

Projection: Transverse Mercator
Horizontal Datum: WGS_1984_UTM_Zone_51N

N

COMMUNITY MAP OF UPLAND AND COASTAL FARMERS DEVELOPMENT ASSOCIATION INC.

Location

SITTO:
BARANGAY: IUNG PROPER
MUNICIPALITY: SAN JOSE
PROVINCE: OCCIDENTAL MINDORO

Corners

Roads and Trails

Rivers and Creeks

CBFM Area

NGP CY: 2012 - 15 ha.

NGP CY: 2021 - 165.5 ha.

Other Plantations - 9.5 ha.

Annual Crop

- 19.4 ha.

Brush/Shrubs

- 425.9 ha.

Land Cover

Area

APPROXIMATE AREA OF CBFM: 445.40 ha.

Prepared by:

NIÑO ALONZOS B. COLEGADO

Forest Technician /GIS Operator

Reviewed and verified:

ORLINO B. GACUAN

SEAS Chief/CDS

Attested by:

EFRENT, DEVOS REYES

CENR Officer

TECHNICAL DESCRIPTION		
Corners	Eastings	Northing
1	286956	1357803
2	287175	1357548
3	287346	1357414
4	287473	1357225
5	288020	1356828
6	287878	1356586
7	288076	1356420
8	288149	1356729
9	288460	1356827
10	288520	1356856
11	288900	1357037
12	288712	1356804
13	288657	1356751
14	288431	1356534
15	288430	1356323
16	288389	1356075
17	288718	1356113
18	288997	1356093
19	288984	1356309
20	289200	1356316
21	289332	1356373
22	289669	1355833
23	289761	1355867
24	289740	1355523
25	289671	1355203
26	289340	1354862
27	289176	1354529
28	288719	1354494
29	288302	1354839
30	288423	1355046
31	288497	1355266
32	287948	1355405
33	287746	1355691
34	287330	1355823
35	286896	1356040
36	286854	1356433
37	286858	1356711
38	286601	1357024
39	286583	1357503
40	286756	1357693

All information in this Map is Strictly for Planning Use Only.
No Inference on Claims shall be made as to the extent
of Political or Jurisdictional Boundaries

Source: Field, Aerial, Satellite, and other available data. (CENR/Map Office)
Use: Community

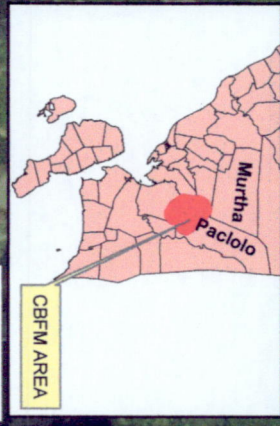
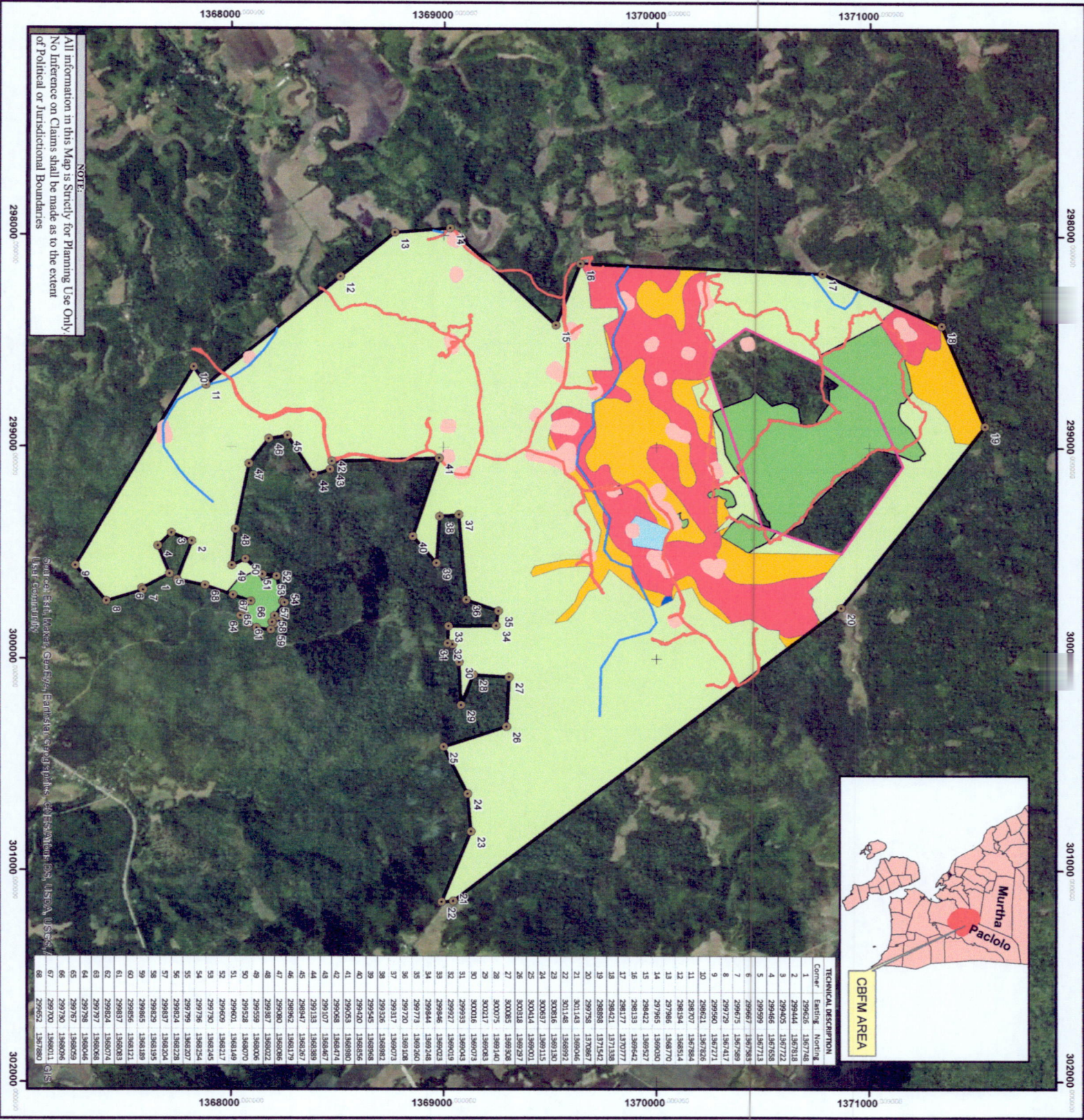

NOTE:
All information in this Map is Strictly for Planning Use Only
No Inference on Claims shall be made as to the extent
of Political or Jurisdictional Boundaries

TECHNICAL DESCRIPTION	
Corner	Eastings Northings
1	299646 1367748
2	299444 1367818
3	299465 1367722
4	299466 1367858
5	299599 1367713
6	299667 1367838
7	299675 1367899
8	299729 1367417
9	299590 1367721
10	299621 1367826
11	299707 1367884
12	2998184 1368514
13	297966 1368770
14	297965 1369030
15	298422 1369327
16	298133 1369442
17	298177 1370777
18	298421 1371138
19	298888 1371424
20	299726 1370867
21	301143 1369046
22	301148 1368994
23	300816 1369130
24	300637 1369113
25	300414 1369001
26	300318 1369297
27	300085 1369308
28	300075 1369140
29	300217 1369083
30	300016 1369073
31	299933 1369043
32	299927 1369019
33	299846 1369023
34	299844 1369248
35	299773 1369260
36	299720 1369108
37	299317 1369073
38	299326 1368982
39	299545 1368968
40	299420 1368926
41	299553 1368860
42	299568 1368874
43	299107 1368487
44	299133 1368389
45	298947 1368287
46	298962 1368179
47	299080 1368066
48	299187 1368022
49	299559 1368006
50	299528 1368070
51	299601 1368149
52	299609 1368217
53	299726 1368245
54	299726 1368254
55	299729 1368207
56	299834 1368228
57	299837 1368204
58	299839 1368195
59	299835 1368189
60	299836 1368171
61	299837 1368083
62	299834 1368074
63	299787 1368068
64	299788 1368046
65	299787 1368029
66	299730 1368096
67	299730 1368011
68	299632 1367980

COMMUNITY MAP OF TATSULOK NG
PAGKAKAISA COMMUNITY BASED
FOREST MANAGEMENT ASSOCIATION INC.

SCALE: 1:17,000

0 195 380 760 1,170 1,560
Meters

Projection: Transverse Mercator
Horizontal Datum: WGS_1984_UTM_Zone_51N

SITIO: BARANGAY: MAPAYA
MUNICIPALITY: SAN JOSE
PROVINCE: OCCIDENTAL MINDORO

Legend

● Corners

TPCBFMAI Established Plantations - 409.61

CARP - 58.7 ha.

Rivers and Creeks

Land Cover

Residential Area

Annual Crop - 68.98 ha.

Elementary School

Brush/Shrubs - 53.70 ha.

NGP Area - 54.4 ha.

Grassland - 0.14 ha.

CBFM Area

Trails and Roads

Area

APPROXIMATE AREA OF CBFM: 608.92 ha.

Prepared by:

NIÑO ALOYSIUS B. COLEGADO
Forest Technician I/GIS Operator

Reviewed and verified by:

ORLINO B. GACUAN
SENIOR CHIEF CDS

Attested by:

ERREN L. DELOS REYES
CENM Officer

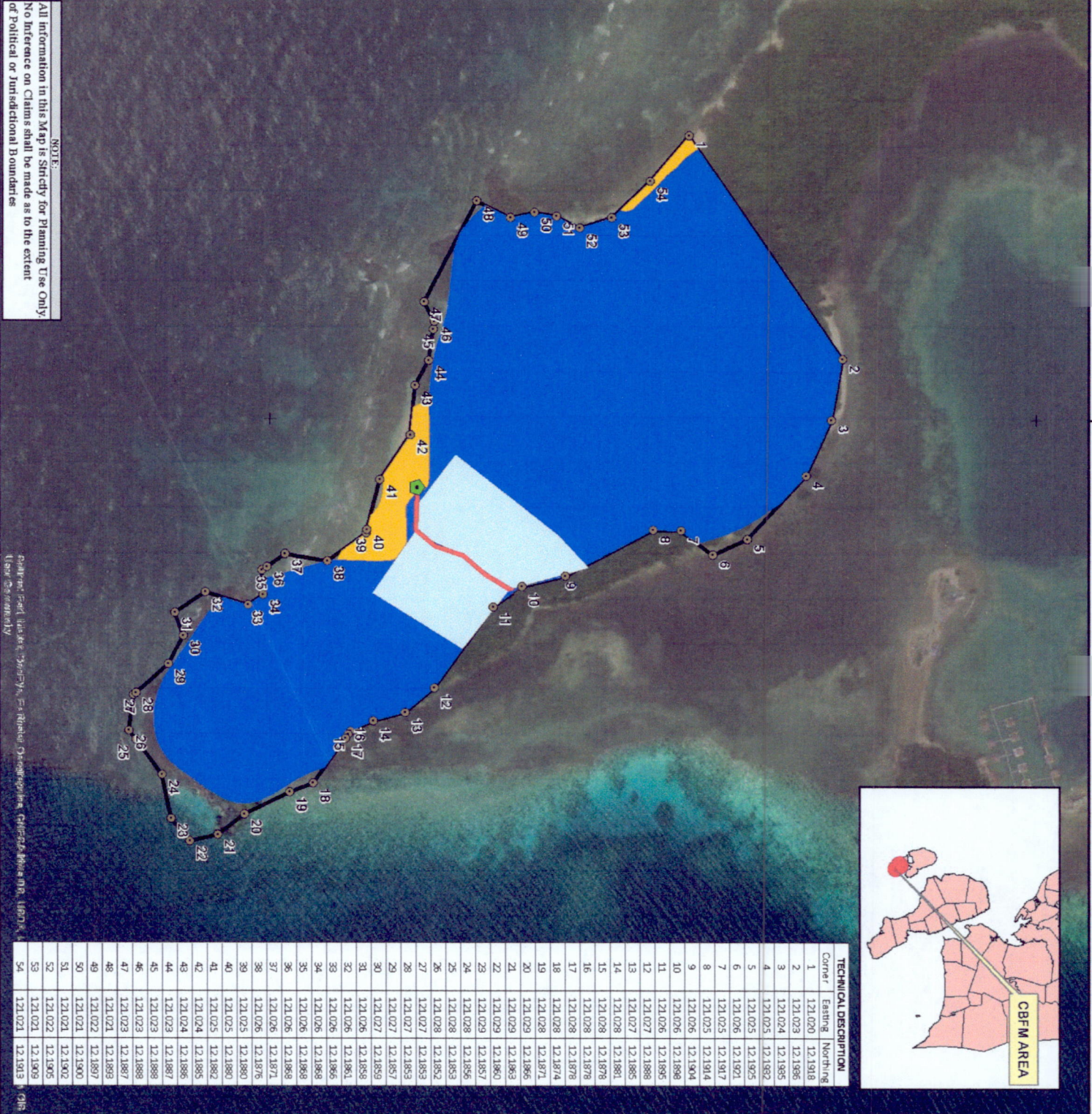
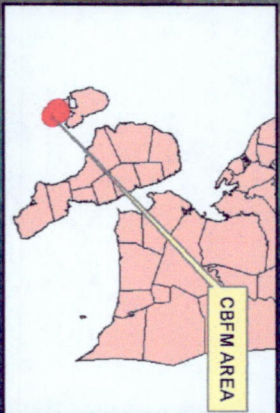

NOTE:
All information in this Map is strictly for Planning Use Only.
No Inference on Claims shall be made as to the extent
of Political or Jurisdictional Boundaries

Scale: 1:5,000
Projection: Transverse Mercator
Horizontal Datum: WGS 1984 UTM Zone 51N

056110220330440

Meters

SCALE: 1:5,000

Projection: Transverse Mercator
Horizontal Datum: WGS 1984 UTM Zone 51N

N

COMMUNITY MAP OF LA MARIA COMMUNITY
BASED FOREST MANAGEMENT ASSOCIATION INC.

Location
SITIO: AMBULONG
BARANGAY: SAN JOSE
MUNICIPALITY: OCCIDENTAL MINDORO
PROVINCE:

- Corner
- CBFM Area
- Bunk House
- Pathwalk
- Existing Plantation
- Land Cover
- Brush/Shrubs - 31.1 Hectares
- Open/Barren - 1.1 Hectares

APPROXIMATE AREA OF CBFM: 40 ha.

Prepared by:
NIÑO ALONSO B. COLEGADO
Forest Technician I/GIS Operator

Reviewed and verified by:
ORLANDO GACUAN
SENA Chief CDS
ECOSAT / Forest Management Office

Attested by:
EFRENIL DELOS REYES
CENR Officer

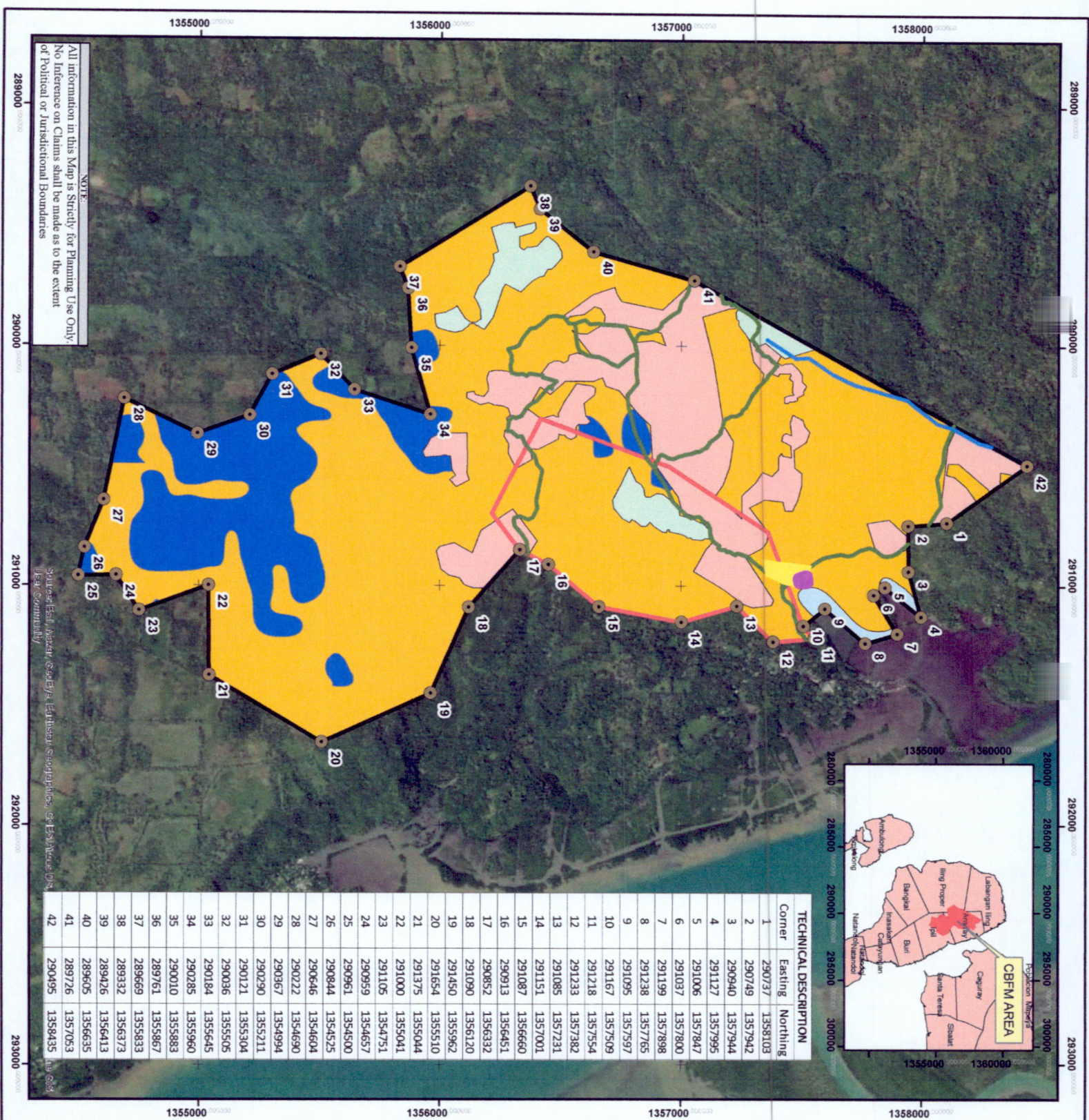

NOTE:
All information in this Map is Strictly for Planning Use Only.
No Inference on Claims shall be made as to the extent
of Political or Jurisdictional Boundaries

Source: Earthstar, Google Earth, Earthstar Geographics, USGS, National Geographic, and other sources.

TECHNICAL DESCRIPTION			
Corner	Easting	Northing	
1	290737	1358103	
2	290749	1357942	
3	290940	1357944	
4	291127	1357995	
5	291006	1357847	
6	291037	1357800	
7	291199	1357898	
8	291238	1357765	
9	291095	1357597	
10	291167	1357509	
11	291218	1357554	
12	291233	1357382	
13	291085	1357231	
14	291151	1357001	
15	291087	1356660	
16	290913	1356451	
17	290852	1356332	
18	291090	1356120	
19	291450	1355962	
20	291654	1355510	
21	291375	1355044	
22	291000	1355041	
23	291105	1354751	
24	290959	1354657	
25	290961	1354500	
26	290844	1354525	
27	290646	1354604	
28	290222	1354690	
29	290367	1354994	
30	290290	1355211	
31	290121	1355304	
32	290036	1355505	
33	290184	1355645	
34	290285	1355960	
35	290010	1355883	
36	289761	1355867	
37	289669	1355833	
38	289332	1356373	
39	289426	1356413	
40	289605	1356635	
41	289726	1357053	
42	290495	1358435	



017034068010201360

Horizontal Datum: WGS_1984_UTM_Zone_51N

Projection: Transverse Mercator

SCALE: 1:15,000

017034068010201360

Meters

COMMUNITY MAP OF ANSIRAY TREE PLANTERS DEVELOPMENT ASSOCIATION INC.

Location

SITTO: BARANGAY: ANSIRAY
MUNICIPALITY: SAN JOSE
PROVINCE: OCCIDENTAL MINDORO

● Corners

— Rivers and Creeks

□ Area

□ Established Plantation

□ Community

□ Church

NGP Year

2017 = 77.26 ha.

2018 = 15.68 ha.

Land Use

Annual Crop = 62.78 ha.

Brush/Shrubs = 287.16 ha.

Fishpond = 3.47 ha.

APPROXIMATE AREA OF CBFM: 446.35 ha.

Prepared by:
NIÑO ALOYSIUS B. CODEGADO
Forest Technician IGIS Operator

Reviewed and verified by:
ORLINO B. TACUAN
SENA/CBFM/CDS
Attested by:
ERREN L. DELLOS REYES
CENR Office

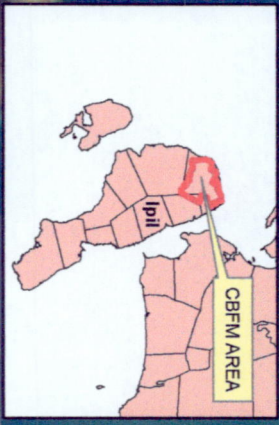
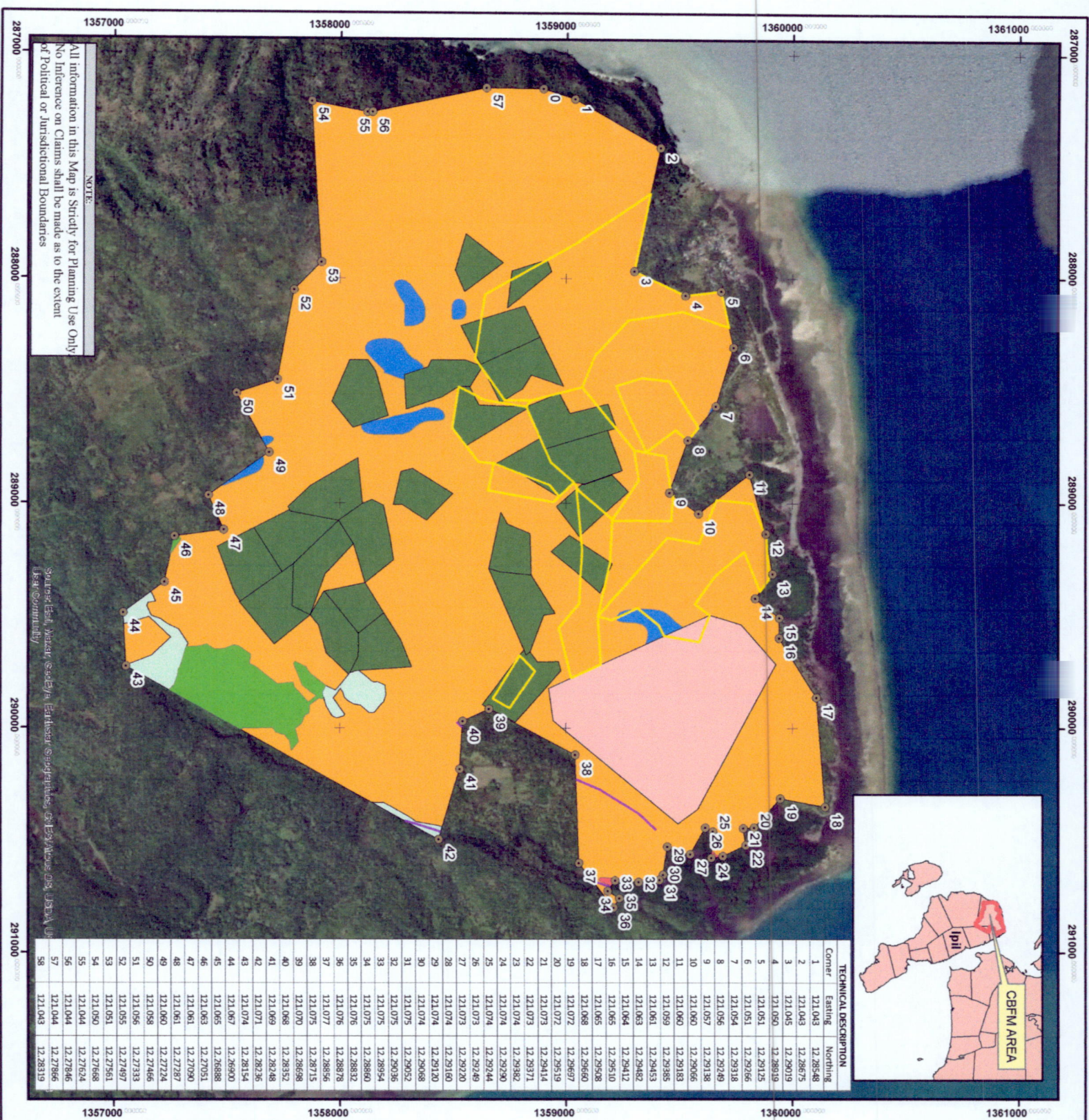

NOTE:
All information in this Map is Strictly for Planning Use Only
No Inference on Claims shall be made as to the extent
of Political or Jurisdictional Boundaries

Source: Earth, Water, Society, EARTHSTAR Geospatial, GDB, WMS, D3, UTM, UTM
Use: Community

TECHNICAL DESCRIPTION	
Corner	Easting
1	121043
2	121043
3	121045
4	121050
5	121051
6	121051
7	121054
8	121056
9	121057
10	121060
11	121060
12	121059
13	121061
14	121063
15	121064
16	121065
17	121065
18	121068
19	121072
20	121072
21	121073
22	121073
23	121074
24	121074
25	121074
26	121073
27	121073
28	121074
29	121074
30	121074
31	121075
32	121075
33	121075
34	121075
35	121076
36	121076
37	121077
38	121075
39	121070
40	121068
41	121069
42	121071
43	121074
44	121067
45	121065
46	121063
47	121061
48	121061
49	121060
50	121058
51	121056
52	121055
53	121051
54	121050
55	121044
56	121044
57	121044
58	121043

018036072010801440

Meters

SCALE: 1:16,000

Projection: Transverse Mercator
Horizontal Datum: WGS_1984_UTM_Zone_51N

N

COMMUNITY MAP OF LABANGAN TREE PLANTERS ASSOCIATION INC.

Location
SITIO: BARANGAY: LABANGAN ILIN
MUNICIPALITY: SAN JOSE
PROVINCE: OCCIDENTAL MINDORO

- Corners
- CBFM Area
- Rivers and Creeks
- Land Cover
- Annual Crop - 10.22 ha.
- Brush/Shrubs - 469.96 ha.
- NGP 2018 - 16.35 ha.
- NGP 2021 - 108.92 ha.
- e-NGP 2021 - 108.92 ha.
- Mangrove Forest - .26 ha.
- CARP - 51.9 ha.
- Existing Gmelina Planton

APPROXIMATE AREA OF CBFM: 666.2 ha.

Prepared by:
NINO ALEJANDRO B. COLEGADO
Forest Technician IGIS Operator

Reviewed and verified by:
ERLEN L. DELOS REYES
SENAS Chief CDS

Attested by:
ERLEN L. DELOS REYES
CENR Office

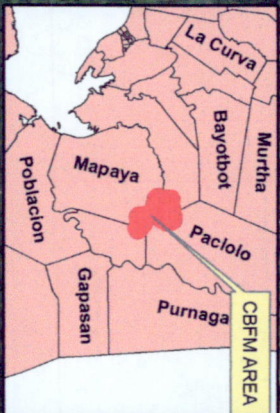
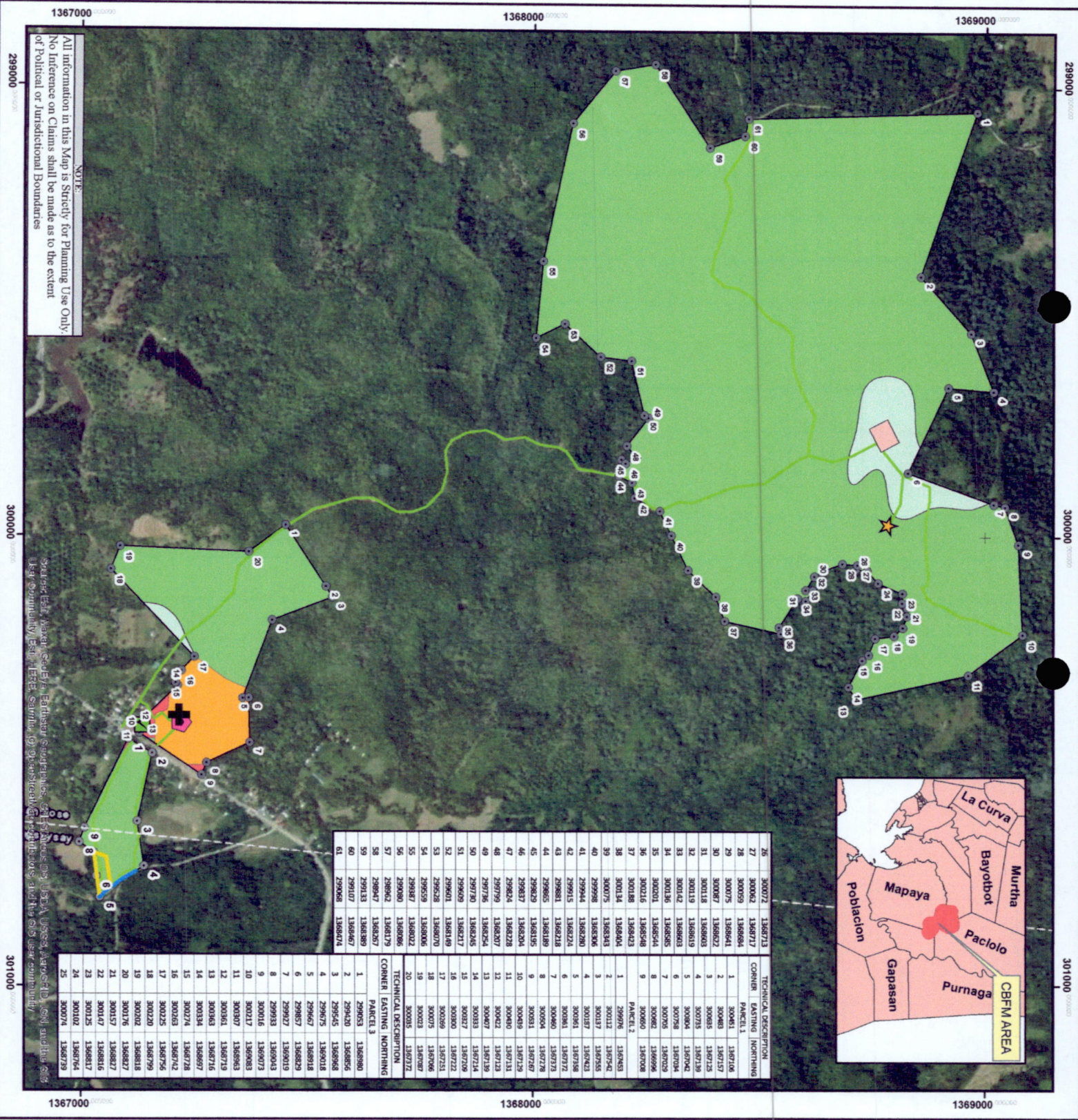

TECHNICAL DESCRIPTION	
CORNER	EASTING
26	300072
27	300062
28	300059
29	300075
30	300067
31	300118
32	300119
33	300142
34	300142
35	300201
36	300216
37	300128
38	300134
39	300075
40	299998
41	299944
42	299915
43	299881
44	299829
45	299829
46	299824
47	299824
48	299799
49	299736
50	299730
51	299669
52	299601
53	299528
54	299529
55	299387
56	299380
57	299382
58	299387
59	299107
60	299107
61	299068

TECHNICAL DESCRIPTION	
CORNER	EASTING
1	299953
2	299420
3	299525
4	299675
5	299667
6	299657
7	299927
8	299933
9	300016
10	300217
11	300307
12	300361
13	300361
14	300334
15	300274
16	300265
17	300225
18	300220
19	300202
20	300176
21	300157
22	300147
23	300125
24	300102
25	300074

TECHNICAL DESCRIPTION	
CORNER	EASTING
1	299953
2	299420
3	299525
4	299675
5	299667
6	299657
7	299927
8	299933
9	300016
10	300217
11	300307
12	300361
13	300361
14	300334
15	300274
16	300265
17	300225
18	300220
19	300202
20	300176
21	300157
22	300147
23	300125
24	300102
25	300074

0 90 180 360 540 720
Meters

Horizontal Datum: WGS_1984_UTM_Zone_51N

Projection: Transverse Mercator

SCALE: 1:8,000

N

North Arrow

COMMUNITY MAP OF KAHUYANG GUINTO
COMMUNITY BASED FOREST MANAGEMENT
ASSOCIATION INC.

Location

SITIO: TAGUMPAY
BARANGAY: MAPAYA
MUNICIPALITY: SAN JOSE
PROVINCE: OCCIDENTAL MINDORO

●

 Corners

+

 Production Area

★

 Office area for CARD Bank

★

 Community

—

 Rivers and Creeks

—

 Trails

●

 Office

■

 Bunk House

■

 Nursery

■

 CBFM Area

■

 Land Use

■

 Brush/Shrubs - 98.88 ha.

■

 Built-up - 0.29 ha.

■

 Grassland - 4.35 ha.

■

 Perennial Crop - 3.49 ha.

APPROXIMATE AREA OF CBFM: 107 ha.

Area

Prepared by:

Niño Aloy Sis B. Colegado

Forest Technician IGIS Operator

Reviewed and verified by:

Orlando B. Jacuan

SEAS - Project Officer

Arrested by:

Erren L. Delos Reyes

CEB Officer

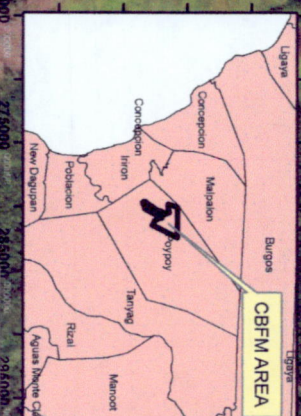
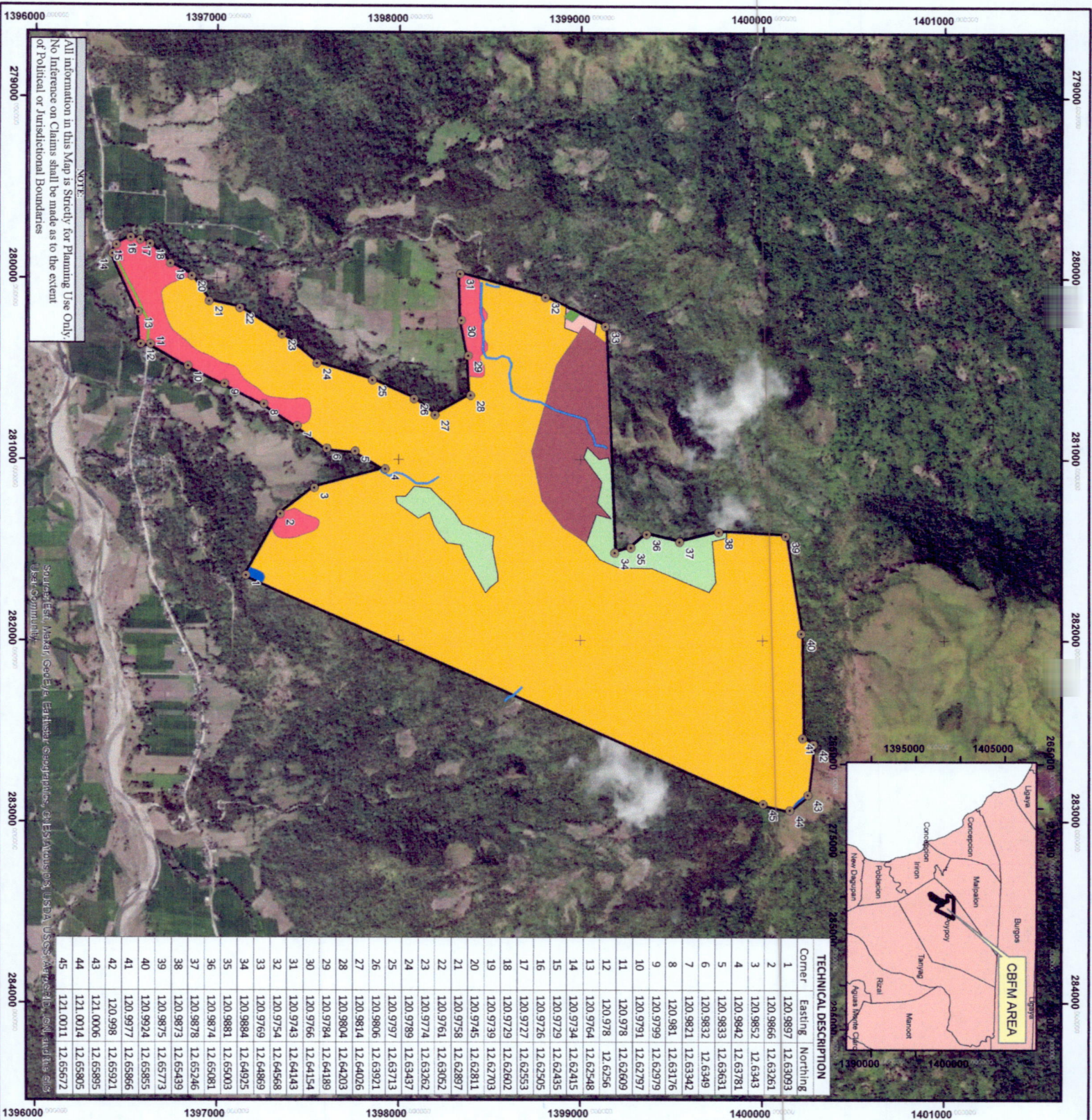

**COMMUNITY MAP OF MADAYANGDANG
COMMUNITY BASED FOREST MANAGEMENT
ASSOCIATION INC.**

Location

SITTO:	MADAYANGDANG
BARANGAY:	POYPOY
MUNICIPALITY:	SAN JOSE
PROVINCE:	OCCIDENTAL MINDORO

Legend

Corners

 **Mangyan Community**

Rivers and

Cree

Road

Area

NGP CY: 2012

$= 0.29 \text{ ha.}$

NGP CY: 20

$$= 34.30 \text{ ha.}$$

NGP CY: 2017

$$= 26.59 \text{ ha}$$

1
:
:
:
:
:

APPROXIMATE AREA OF CBFM: 489.16 ha.

Aren

Prepared by:

NIÑO ALEXIS B. COLEGADO

Forest Technician / GIS Operator

Reviewed and verified by:

ORLINO GACUAN

~~SENAT~~ Chief CDS

Attested by:

ERREN L. DELOS REYES
CENR Officer