



Republic of the Philippines
Department of Environment and Natural Resources
MINES AND GEOSCIENCES BUREAU
MIMAROPA Region

7/F DENR Building, 1515 Roxas Boulevard, Ermita, Manila
Telefax No. (+632) 536-0215 / (+632) 310-1369
Email: region4b@mgb.gov.ph



13 July 2022

MEMORANDUM

FOR : The Regional Executive Director
DENR – MIMAROPA Region

FROM : The Regional Director
This Office

SUBJECT : Area Verification of the Application for Exploration Permit No. 382-MIMAROPA of Oregon Mining and Development Corp. Situated in the Municipalities of Bataraza and Rizal, Province of Palawan.

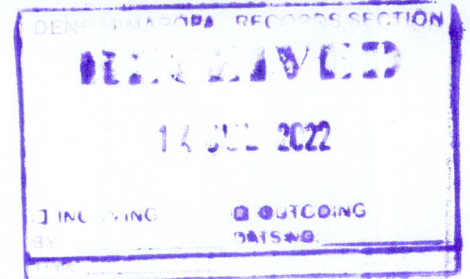

Respectfully forwarding the attached Sketch Map and its corresponding technical descriptions (see Annex A) of the applied tenement area under Exploration Permit Application No. 382-MIMAROPA of Oregon Mining and Development Corp. covering approximately 1,409.8522 hectares.

Please verify the subject application whether or not the same falls within a protected area under the National Integrated Protected Area System and/or other No-Go Zone areas.

In addition, please verify the current land classification and if there's any existing tenurial claims (approved/applied) covered by the subject application.

For the Regional Executive Director's consideration.

GLENN MARCELO C. NOBLE
Regional Director

Enc'l : As Stated



071322-R04B-1774

Memorandum
7/13/2022



MINES AND GEOSCIENCES BUREAU
MIMAROPA Region

**"MINING SHALL BE PRO-PEOPLE AND PRO-ENVIRONMENT
IN SUSTAINING WEALTH CREATION AND IMPROVED QUALITY OF LIFE."**

ANNEX A

TECHNICAL DESCRIPTION OREGON MINING AND DEVELOPMENT CORP. EPA No. 382-MIMAROPA

TECHNICAL DESCRIPTIONS						
AREA = 1,409.8522						
CORNER	LATITUDE			LONGITUDE		
	DEG	MIN	SEC	DEG	MIN	SEC
1	08	36	00.00	117	20	00.00
2	08	36	00.00	117	20	25.00
3	08	33	58.00	117	20	25.00
4	08	33	58.00	117	20	52.00
5	08	33	18.00	117	20	52.00
6	08	33	18.00	117	21	13.00
7	08	32	39.00	117	21	13.00
8	08	32	39.00	117	23	00.00
9	08	32	00.00	117	23	00.00
10	08	32	00.00	117	20	00.00

[Handwritten signature]

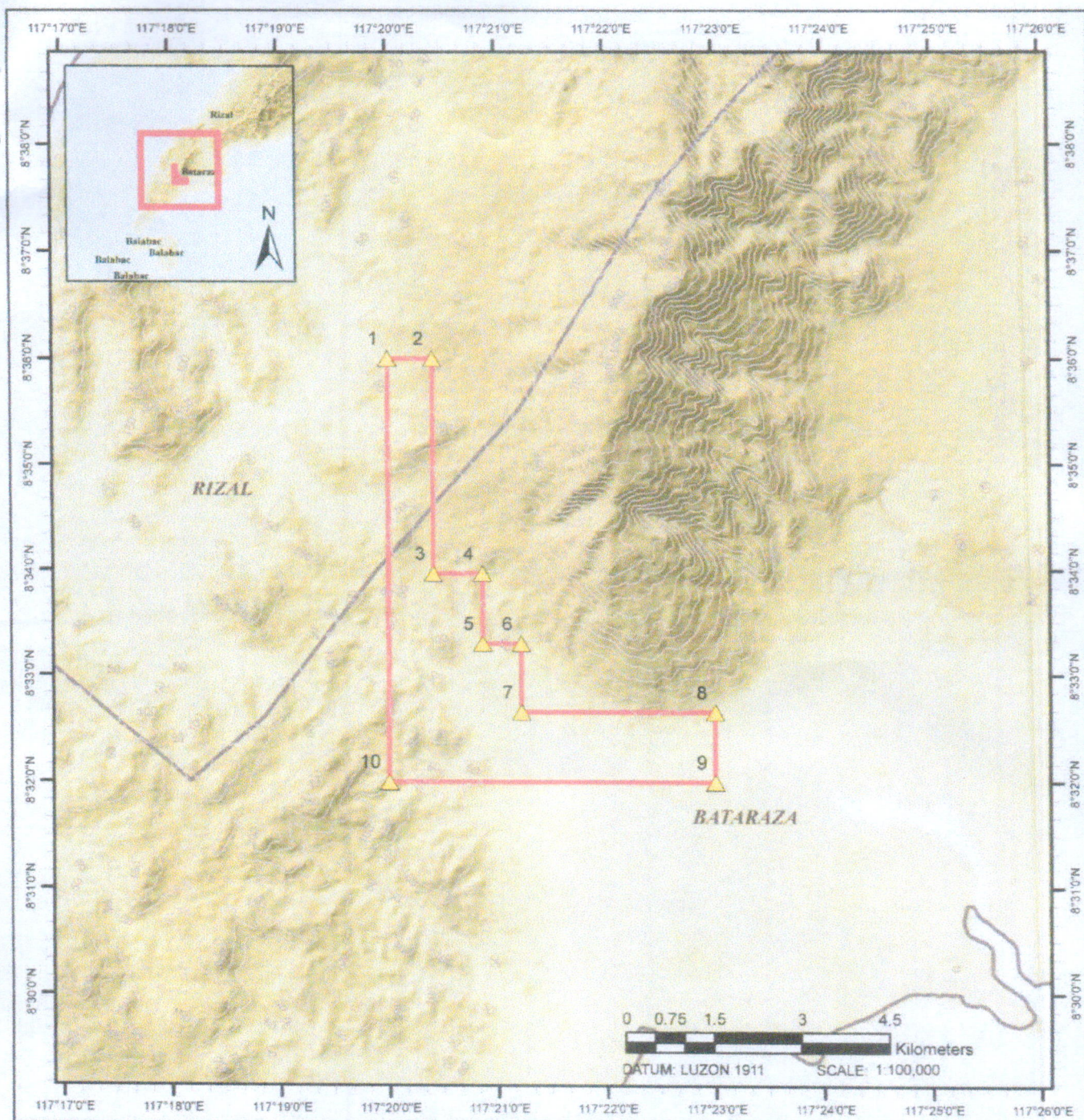

Republic of the Philippines
Department of Environment and Natural Resources
MINES AND GEOSCIENCES BUREAU
MIMAROPA Region

EXPLORATION PERMIT APPLICATION

APPLICANT: **OREGON MINING AND DEVELOPMENT CORP.**
APPLICATION NO.: EPA-382-MIMAROPA
LOCATION: BATARAZA & RIZAL, PALAWAN
APPLIED AREA (HAS): 1,409.8522

REMARKS:

This plotting is not yet final considering the Area Verification by DENR MIMAROPA pursuant to Section 15 of DAO No. 2010-21, NIPAS Act of 1992 and E-NIPAS Act of 2018 of areas closed to mining applications and/or other No Go Zone areas.

Legend

- Boundary Corners of the Applied Area
- Boundary of the Applied Area
- Contour Line (50m-interval)
- Municipal Boundary

PREPARED BY:

JEFFREY S. LIM
CARTOGRAPHER II

CHECKED BY:

ENGR. KENNETH A. SOLIDUM
OIC, MINERAL LAND SURVEY SECTION

NOTED BY:

ENGR. FRANCIS M. MIRTO
CHIEF
MINING TENEMENT EVALUATION SECTION

DATE PREPARED
13 JULY 2022