



Republic of the Philippines
Department of Environment and Natural Resources
MIMAROPA Region
PROVINCIAL ENVIRONMENT AND NATURAL RESOURCES OFFICE
Bgy. Sta. Monica, Puerto Princesa City, Palawan
Telfax No. (048) 434 - 8791
Email Add: penropalawan@denr.gov.ph



July 07, 2022

MEMORANDUM

FOR : The Regional Executive Director
DENR-MIMAROPA Region
1515 L and S Bldg., Roxas Boulevard
Ermita, Manila

FROM : The Provincial Environment and Natural Resources Officer

SUBJECT : SUBMISSION OF 3RD QUARTER LAWIN PATROL PLAN FOR
2022 OF CENRO CORON, PALAWAN

Respectfully forwarded the memorandum of CENRO Coron, Palawan dated June 20, 2022 relative the above subject.

Per memorandum, CENRO Coron submitted the Lawin Patrol Plan for 3rd Quarter of 2022 within the Forestland/Conservation Areas that includes portions of Busuanga Pasture Reserve (BPR) that are considered prone to poaching as part of monitoring and augmentation activities.

CENRO Coron has a quarterly patrol target of 150 kilometers and a monthly target of 50 kilometers. Fifteen (15) active/permanent patrollers duly assisted by four (4) volunteers (job order) compose the LAWIN Patrol Team. They cover the municipalities of Coron and Busuanga, Palawan.

For information and further instruction.

FELIZARDO B. CAYATOC

Copy Furnished:
CENRO Coron, Palawan
File/2022-004ACG/MES Doc. Ref. No. 2022-5822

DENR-PALAWAN
PENRO-RECORDS
RELEASED
By _____
Date: 13 JUL 2022 N 22-1695



Republic of the Philippines
Department of Environment and Natural Resources
MIMAROPA REGION
Community Environment and Natural Resources Office
Barangay Poblacion 5, Coron, Palawan

MEMORANDUM

FOR : The Regional Executive Director
DENR-RIV MIMAROPA
1515 L&S Bldg. Roxas, Blvd.
Ermita, Manila

THRU : The Provincial Environment and
Natural Resources Officer

FROM : The Community Environment and
Natural Resources Officer

DATE : June 20, 2022

SUBJECT : **SUBMISSION OF 3RD QUARTER LAWIN PATROL PLAN
FOR 2022 OF CENRO, CORON, PALAWAN**

DENR PENRO
PALAWAN RECORDS
RECEIVED
BY: *[Signature]*
DATE: 07-04-2022 22:5822

Respectfully submitted is the Patrol Plan for the 3rd quarter of CENRO – Coron Lawin Team.

This patrol plan aims to be implemented and enforced within our area of jurisdiction to maximize the presence of our enforcement personnel which will serve as a deterrent to environmental offenders and other similar illegal activities may arise therein.

Above patrol plan was based on our previous Lawin monitoring and patrolling accomplishment within our Forest Conservation area (FCA).

These areas includes areas of Forestlands, watersheds, and mangroves. Same includes portions/areas of Busuanga Pasture Reserve (BPR) areas where prone of activities which needs regular monitoring thru an augmentation activities with BPRMO.

Furthermore, this will give the Lawin Teams/Patrollers as their guide for an effective and regular schedules for a continuous presence for monitoring/patrolling which will serve as a deterrent against any offenders.

For information and record.



[Signature]
RODNEY G. MERIAN
OIC - CENRO
*ems/lai

Patrol Plan for the Natural Forest in CENRO Calamianes Islands

General Data

Size of natural forest area (ha):	38,900 hectares, (Lawin Patrolling within BPR area is subject for arrangement or augmentation with FMB/BPRMO)
Conservation targets	<p>Thru a massive team efforts of regular patrolling and implementing law enforcement on natural forest sites, watersheds and mangrove areas:</p> <p>a.) Incidents of slash and burn farming (kaingin), timber poaching and charcoal-making will be reduced by an approximate by 15% within the next Ten (10) years. Based on our 2017 record counts of 304 illegal cuttings/timber poaching, 141 counts of charcoal making and 141 record counts of slash and Burn (Kaingin).</p> <p>b.) Wildlife Sanctuaries and Refuge sites shall be rehabilitated and lessen the illegal hunting of wildlife species by 20% encounter rate within the next Ten (10) years.</p> <p>c.) Consequently, there shall be a sustainable or rather increase volume of water discharge/supply by reducing forest loss at around 20% within the next Ten (10) years.</p> <p>d.) Having a community responsible, well inform and oriented programmed and limitations and proper engagement in acquiring of any forest products.</p>
Target patrol distance (km)	150.00
Target barangays and municipalities to be covered within the period	Identified and prone of related activities on Barangays within Municipalities of Coron, Busuanga, Culion and Linapacan, including BPR Area as stated in the weekly schedule (Any changes or re-scheduling of patroll is subject for approval from our Organizer/Superior)
Approximate area of natural forest in the target area to be covered within period (ha)	Approximately 14,000 has
Period covered by this plan	July to Sept 2022
Name of Patrol organizer	SEMS Edwin I. Cac, Chief MES/For. Emma C. Francisco, Chief FPEU

Names of patrollers and expertise

Number	Name of Patrollers	Expertise (threats monitoring or indicator species monitoring)	Position (FR, FT, Forester)	Employment status (JO, permanent)	Qualified to conduct patrolling	Present in this workshop (yes or no?)
1	Fernandez, Reymond	Threats monitoring	FT	PERMANENT	Yes	Yes
2	Sorreda, Julius	Threats monitoring	FR	PERMANENT	Yes	No
3	Jagmis, Darius	TM/Indicator species monitoring	FT	PERMANENT	Yes	Yes
4	Ilovino, Harlan	TM/Indicator species monitoring	FR	PERMANENT	Yes	Yes
5	Fuentes, Reniel Oliver	TM/Indicator species monitoring	FT	PERMANENT	Yes	No
6	Jagmis, Dennis	Threats monitoring	FT	PERMANENT	Yes	Yes
7	Segundo, Elizalde	Threats monitoring	FT	PERMANENT	Yes	Yes
8	Palao, Paul Vincent	TM/Indicator species monitoring	FT	PERMANENT	Yes	Yes
9	Panlilio, Patrick Israel	TM/Indicator Species Monitoring	FT	PERMANENT	Yes	Yes
10	Abaring, Albert	TM/Indicator Species Monitoring	FR	PERMANENT	Yes	Yes
11	Factuar, Mark Angelo	TM/Indicator Species Monitoring	FR	PERMANENT	Yes	No
12	Ilovino, Lyneth	Threats monitoring	FR	PERMANENT	Yes	Yes
13	Sorreda, Mary May	Threats monitoring	FR	PERMANENT	Yes	No
14	Vallejo, Roderick	Threats monitoring	FR	PERMANENT	Yes	Yes
15	Factuar, Ibrahem	TM/Indicator Species Monitoring	FR	PERMANENT	Yes	Yes
16	Albag, Bonifacio	Threats monitoring	FPO	JO	Yes	No
17	Abayan, Rholdan	Threats monitoring	FPO	JO	Yes	No
18	Aboratigue, Ryan	Threats monitoring	FPO	JO	Yes	No
19	Jardin, Teddy	Threats monitoring	FPO	JO	Yes	No

Names of volunteer patrollers

[illegible]

Patrol sectors

Patrol sectors	Name of sitio, barangay, municipality covered by sector	Approximate area of natural forest in the sector (ha)	Target threats to be recorded and addressed in the patrol sector	Target indicator species
1	Municipality of Coron (Areas within Barangay's of Poblacion 6, Decabobo, Guadalupe, Borac, Bintuan, San Nicolas and Turda)	Approximately 5,000 has	Illegal cutting of trees, Illegal occupation, charcoal making, wildlife poaching, magrove cutting & wildlife trading	Palawan Hornbill, Palawan Bearded Pig
2	Municipality of Busuanga (Identified areas within Brgy. San Rafael, Sagraa, New Busuanga, Cheey and Old New Busuanga)	Approximately 4,000 has	Kaingin, illegal cutting of trees, charcoal making, wildlife poaching, magrove cutting & wildlife trading	Philippine Pangolin, Palawan Bearded Pig, Palawan porcupine, Palawan bearcat, Palawan Water Monitor Lizard
3	Municipality of Culion (Areas within Barangay's of Osmeña, Malaking Patag, Luac, Binudac, Galoc, Baldat and	Approximately 4,000 has	Kaingin, illegal cutting of trees, charcoal making, wildlife poaching, magrove cutting & wildlife trading	Philippine Pangolin, Palawan Bearded Pig, Palawan Water Monitor Lizard
4	Municipality of Linapacan (Random schedule by Team Leader coordinated to the LGU/Brgy. Concern)	Approximately 1,000 has	Kaingin, illegal cutting of trees, charcoal making, wildlife poaching & magrove cutting	Palawan Bearded Pig, Palawan porcupine, Palawan bearcat, Palawan Water Monitor Lizard

Patrol sectors

Insert indic

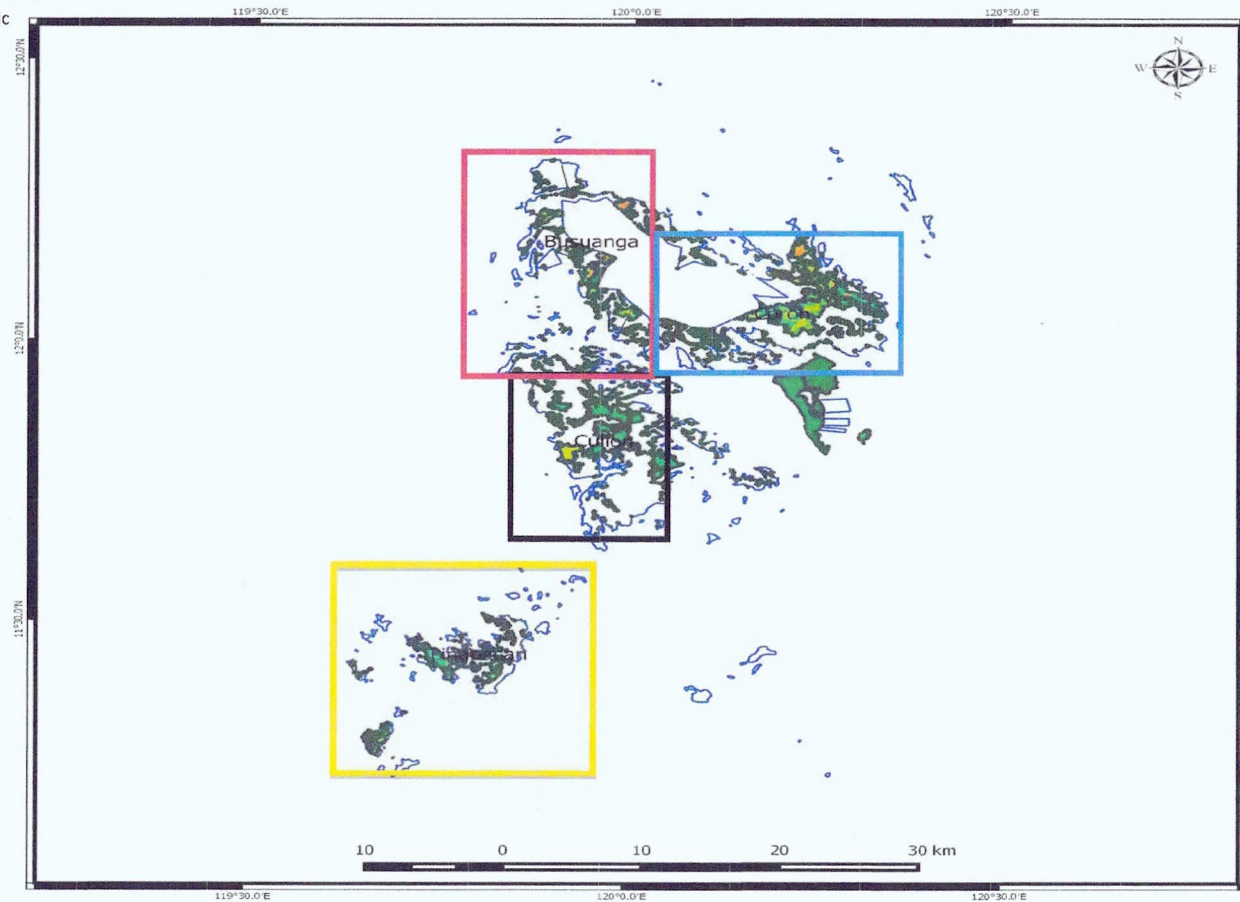

Forest Conservation Area of CENRO Coron

Legend

Boundary

- CA
- CENRO
- LGU

Forest Cover

- Closed Forest
- Open Forest
- Mangrove Forest

Forest Cover Change

- Forest Degradation
- Forest Gain
- Forest Enhancement

Data Sources:

Municipal boundary: Global Administrative Boundaries
Forest Cover Change: NAMRIA (2003-2010)

Disclaimer:

The boundaries and names used on this map do not in endorsement or acceptance by the U.S. Government.

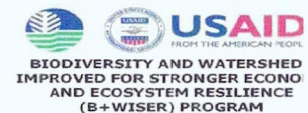

Notes

Indicate in the map the planned routes

Legend

- Sector 1
- Sector 2
- Sector 3
- Sector 4

Patrol teams

Number	Office	Name of forest rangers, other DENR staff and volunteers who will conduct regular patrolling	Expertise (threats monitoring or indicator species monitoring)	Qualified?	Present in Workshop	Sector Assignment	Team Leader	Recorder
1	DENR	Fernandez, Reymond	Threats monitoring	Yes	Yes	4	X	X
2	DENR	Sorreda, Julius	Threats monitoring	Yes	No	2		X
3	DENR	Jagmis, Darius	TM/Indicator species monitoring	Yes	Yes	1	X	
4	DENR	Ilovino, Harlan	TM/Indicator species monitoring	Yes	Yes	1		X
5	DENR	Fuentes, Reniel Oliver	TM/Indicator species monitoring	Yes	No	2	X	
6	DENR	Jagmis, Dennis	Threats monitoring	Yes	Yes	1		
7	DENR	Segundo, Elizalde	Threats monitoring	Yes	Yes	1		
8	DENR	Palao, Paul Vincent	TM/Indicator species monitoring	Yes	Yes	3	X	X
9	DENR	Panlilio, Patrick Israel	TM/Indicator Species Monitoring	Yes	Yes	2		
10	DENR	Abaring, Albert	TM/Indicator Species Monitoring	Yes	Yes	1		
11	DENR	Factuar, Mark Angelo	TM/Indicator Species Monitoring	Yes	No	2		
12	DENR	Ilovino, Lyneth	Threats monitoring	Yes	Yes	1		
13	DENR	Sorreda, Mary May	Threats monitoring	Yes	No	1		
14	DENR	Vallejo, Roderick	Threats monitoring	Yes	Yes	2		
15	DENR	Factuar, Ibrahim	TM/Indicator Species Monitoring	Yes	Yes	2		
16	DENR	Albag, Bonifacio	Threats monitoring	Yes	No	1		
17	DENR	Abayan, Rholdan	Threats monitoring	Yes	No	1		
18	DENR	Aboratigue, Ryan	Threats monitoring	Yes	No	3		
19	DENR	Jardin, Teddy	Threats monitoring	Yes	No	4		

Schedule of patrols; teams and routes assignment for the 3rd Quarter 2022

Month	Week	Team (indicate number)	Activity/Type of patrol (threats focused or indicator species-focused, or coordination/response)	Specific routes (name sector number and specific sitio or barangay and municipality)	Target distance (km)
July	Week 1	Team 1	Threats focused	Sector 1: Barangay Borac, Coron	5.00
July	Week 1	Team 2	Threats focused	Sector 2: Barangay Bugtong, Busuanga	5.00
July	Week 1	Team 3	Threats focused and indicator species	Sector 3: Barangay Malaking Patag, Culion	4.00
July	Week 1	Team 4	Threats focused and indicator species	Sector 4: Linapacan	2.00
July	Week 2	Team 1	Threats focused	Sector 1: Barangay San Nicolas, Coron	3.00
July	Week 2	Team 2	Threats focused	Sector 2: Barangay Sagrada, Busuanga	4.00
July	Week 2	Team 3	Threats focused	Sector 3: Barangay Galoc, Culion	3.00
July	Week 2	Team 4	Threats focused	Sector 4: Linapacan	2.00
July	Week 3	Team 1	Threats focused	Sector 1: Barangay Turda, Coron	4.00
July	Week 3	Team 2	Threats focused	Sector 2: Barangay Cheey, Busuanga	4.00
July	Week 3	Team 3	Threats focused	Sector 3: Barangay Luac, Culion	3.00
July	Week 3	Team 4	Threats focused	Sector 4: Linapacan	2.00
July	Week 4	Team 1	Threats focused and indicator species	Sector 1: Barangay Borac, Coron	4.00
July	Week 4	Team 2	Threats focused	Sector 2: Barangay Old Busuanga, Busuanga	4.00
July	Week 4	Team 3	Threats focused	Sector 3: Barangay Burabod, Culion	3.00
July	Week 4	Team 4	Threats focused	Sector 4: Linapacan	2.00
August	Week 1	Team 1	Threats focused	Sector 1: Barangay Decabobo, Coron	5.00
August	Week 1	Team 2	Threats focused	Sector 2: Barangay San Rafael, Busuanga	4.00
August	Week 1	Team 3	Threats focused and indicator species	Sector 3: Brgy. Malaking Patag, Culion	3.00
August	Week 1	Team 4	Threats focused and indicator species	Sector 4: Linapacan	2.00
August	Week 2	Team 1	Threats focused and indicator species	Sector 1: Barangay San Nicolas, Coron	3.00
August	Week 2	Team 2	Threats focused	Sector 2: Barangay Old Busuanga, Busuanga	3.00
August	Week 2	Team 3	Threats focused	Sector 1: Barangay Baldat, Culion	3.00
August	Week 2	Team 4	Threats focused	Sector 4: Linapacan	2.00
August	Week 3	Team 1	Threats focused	Sector 1: Barangay Bintuan, Coron	4.00
August	Week 3	Team 2	Threats focused	Sector 2: Barangay New Busuanga, Busuanga	3.00
August	Week 3	Team 3	Threats focused and indicator species	Sector 3: Brgy. Osmena, Culion	3.00
August	Week 3	Team 4	Threats focused and indicator species	Sector 4: Linapacan	2.00
August	Week 4	Team 1	Threats focused	Sector 1: Barangay Borac, Coron	3.00
August	Week 4	Team 2	Threats focused	Sector 2: Brgy. Sto. Nino, Busuanga	3.00
August	Week 4	Team 3	Threats focused and indicator species	Sector 3: Barangay M. Patag, Culion	3.00
August	Week 4	Team 4	Threats focused and indicator species	Sector 4: Linapacan	4.00

September	Week 1	Team 1	Threats focused and indicator species	Sector 1: Barangay San Nicolas, Coron	4.00
September	Week 1	Team 2	Threats focused	Sector 2: Barangay Concepcion, Busuanga	3.00
September	Week 1	Team 3	Threats focused	Sector 3: Brgy. Binudac, Culion	3.00
September	Week 1	Team 4	Threats focused	Sector 4: Linapacan	2.00
September	Week 2	Team 1	Threats focused and indicator species	Sector 1: Brgy. Bintuan, Coron	4.00
September	Week 2	Team 2	Threats focused	Sector 2: Barangay Sagrada, Busuanga	3.00
September	Week 2	Team 3	Threats focused	Sector 3: Barangay Osmena, Culion	3.00
September	Week 2	Team 4	Threats focused	Sector 4: Linapacan	2.00
September	Week 3	Team 1	Threats focused and indicator species	Sector 1: Barangay Turda, Coron	3.00
September	Week 3	Team 2	Threats focused	Sector 2: Barangay New Busuanga, Busuanga	4.00
September	Week 3	Team 3	Threats focused	Sector 3: Barangay Malaking Patag, Culion	3.00
September	Week 3	Team 4	Threats focused	Sector 4: Linapacan	2.00
September	Week 4	Team 1	Threats focused	Sector 1: Barangay San Nicolas, Coron	3.00
September	Week 4	Team 2	Threats focused and indicator species	Sector 2: Barangay Old Busuanga, Busuanga	4.00
September	Week 4	Team 3	Threats focused	Sector 3: Brgy. Osmena, Culion	3.00
September	Week 4	Team 4	Threats focused	Sector 4: Linapacan	2.00
Total					150.00

Patrol sectors

Sector 1 (Coron Municipality):
Barangay San Nicolas, Borac,
Turda, Decabobo, Bintuan,
Guadalupe, Brgy. 6, and Bintuan
(Approx. 5,000)

Sector 2 (Busuanga Municipality):
Barangay Sto. Niño, Cheey,
Concepcion, Sagrada, San Rafael,
New Quezon, New, Bugtong and
Old Busuanga
(Approx. 4,000 has)

Sector 3 (Culion Municipality): Barangay
Osmeña, Baldat, Binudac,
Malaking Patag, Carabao and
Luac. (Approx. 4,000 has)

Legend



Sector 1
Sector 2
Sector 3
Sector 4

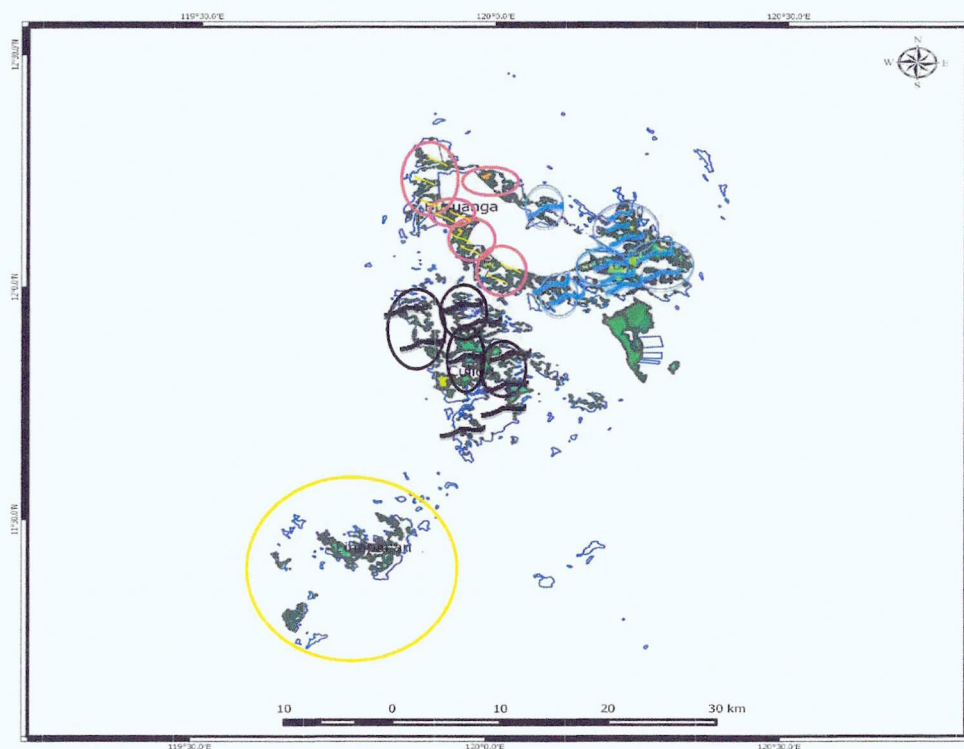

Sector 4 (Linapacan Municipality): Subject for
scheduling and coordination
to the Brgy. LGU concern.
(Approx. 3,000 has)

Forest Conservation Area Plan of CENRO Coron

Legend

Boundary

CA
CENRO
LGU

Forest Cover

Closed Forest
Open Forest
Mangrove Forest

Forest Cover Change

Forest Degradation
Forest Gain
Forest Enhancement

Data Sources:

Municipal boundary: Global Administrative Boundaries
Forest Cover Change: NAMRIA (2003-2010)

Disclaimer:

The boundaries and names used on this map do not imply official
endorsement or acceptance by the U.S. Government.

