



Republic of the Philippines  
**Department of Environment and Natural Resources**  
MIMAROPA Region

PROVINCIAL ENVIRONMENT AND NATURAL RESOURCES OFFICE

Bgy. Sta. Monica, Puerto Princesa City, Palawan

Telfax No. (048) 434 - 8791

Email Add: [penropalawan@denr.gov.ph](mailto:penropalawan@denr.gov.ph)

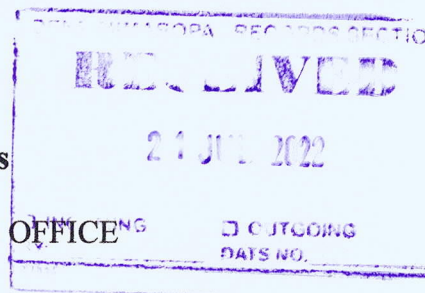

July 13, 2022

MEMORANDUM

FOR : The Regional Executive Director  
DENR MIMAROPA Region  
1515 L&S Bldg., Roxas Blvd.  
Ermita, Manila

FROM : The Provincial Environment and  
Natural Resources Officer

SUBJECT : **REPORT/UPDATES RE: LAWIN PATROLS CONDUCTED  
WITHIN THE AREA OF JURISDICTION OF CENRO  
BROOKE'S POINT, PALAWAN FOR THE MONTH OF JUNE  
2022**

Respectfully forwarded is the memorandum of CENRO Brooke's Point dated June 29, 2022 in connection with the above subject.

Based on the report a total of 50.550 kilometers were covered with LAWIN patrolling for the said month of June 2022. Further, there was One (1) typhoon related threat observed. *(Please refer to the attached matrix of the report)*

For information and record.

"For the PENRO"

**ANGELICA D. VERIAN**

Senior Forest Management Specialist / NGP Provincial Coordinator  
In Charge, Office of the PENRO

Copy Furnished:  
CENRO Brooke's Point, Palawan  
<cenrobrookespoint@denr.gov.ph>  
KVE/MES Doc. No. 2022-5911

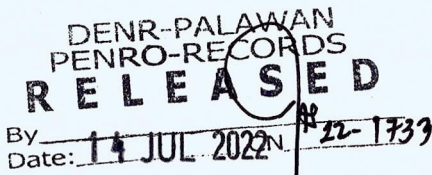



June 29, 2022

**MEMORANDUM**

**FOR** : The Provincial Environment and  
Natural Resources Officer  
Sta. Monica, Puerto Princesa City

**FROM** : The Community Environment and  
Natural Resources Officer

**SUBJECT** : **REPORT/UPDATES RE: LAWIN PATROLS CONDUCTED  
WITHIN THE AREA OF JURISDICTION OF CENRO  
BROOKE'S POINT, PALAWAN FOR THE MONTH OF JUNE  
2022**

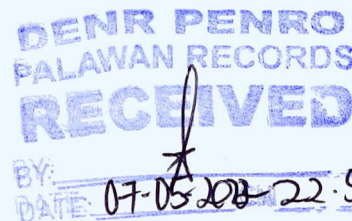

Respectfully forwarded herewith are copies of reports/updates in summary of Lawin Patrolling conducted within the area of jurisdiction of CENRO Brooke's Point, Palawan with patrol data submitted from May 24 to June 20, 2022.

Based on the said summary, a total of 50.550 kilometers of foot and seaborne patrolling activities within the forestland area/conservation area was accomplished, equivalent to 101.10% of the 50 kilometers monthly target of this Office computed based on the 600 kilometers annual target indicated in the approved Work and Financial Plan for CY 2022. Observation records show that the forest conditions in the areas patrolled are mainly characterized by advanced secondary forests however significant observations of open cultivated areas are also recorded.

Moreover, for this period one (1) typhoon related threat was documented during patrolling activities at Barangay Panitian, Sofronio Española, Palawan last May 17, 2022 with follow-up response categorized as Level 3 or no further action is required.

For his information and record.

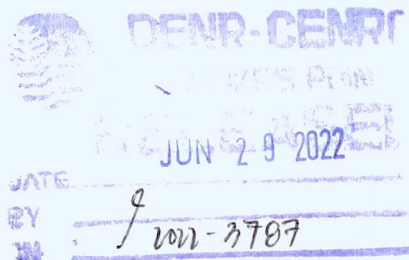

**CONRADO M. CORPUZ**





Republic of the Philippines  
Department of Environment and Natural Resources  
MIMAROPA Region  
**COMMUNITY ENVIRONMENT AND NATURAL RESOURCES OFFICE**  
**Brooke's Point, Palawan**

June 29, 2022

**MEMORANDUM**

**FOR** : The Community Environment and  
Natural Resources Officer  
Brooke's Point, Palawan

**THRU** : The OIC-Chief, Enforcement and Monitoring Section

**FROM** : The Lawin Data Manager.

**SUBJECT** : **SUBMISSION OF LAWIN REPORT/UPDATES FOR  
THE MONTH OF JUNE 2022**

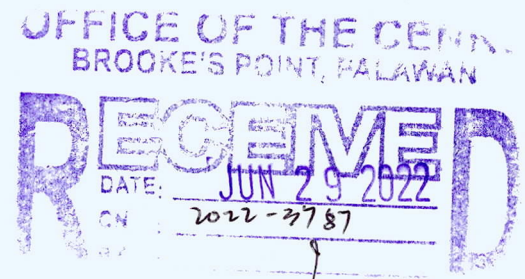

Respectfully submitted herewith is the LAWIN Report/Update for the month of May 2022. This report provides summary of patrols conducted by this Office with patrol data submitted from May 24 to June 20, 2022. The patrol distance covered by each patroller for the specified dates and patrol IDs are likewise included. Moreover, for this period, environmental threat recorded only includes one (1) typhoon related threat documented during patrolling activities at Barangay Panitian, Sofronio Española, Palawan on May 17, 2022 with after patrol response categorized as Level 3 or no further action required.

Based from the summaries of results of queries and reports run via SMART Database, the patrol distance (Km) covered in each Patrol Sector is summarized as follows:

Patrol Sector	Accomplishment (Km)
Sofronio Española	13.966
Brooke's Point	11.387
Bataraza	11.705
Balabac	13.492
<b>TOTAL</b>	<b>50.550*</b>

\*Note: For June 2022, a total of 55.658 Kms was reported as accomplishment to the CENRO Planning Officer on June 27, 2022. This includes the 3.752 Kms not reported last May 2022 and with two (2) patrol data for June with only 1/3 of the distance patrolled accounted for as it contains return routes thus was reported to FMB Lawin Help Desk for updating and which were just recently updated (June 28, 2022). However, per review, patrol distance covered for patrol IDs 817 to 820 had been further updated and was reduced from 9.984 Kms to 8.203 Kms. Accordingly, there is an excess/over reported 1.356 Kms. Therefore, to ensure that the total reported accomplishment in Kms per record of Planning Officer coincides with that of the submitted monthly reports (MOVs), the said 1.356 Kms will be deducted from the total accomplishment for July 2022.

For his information, record and further instruction.

*Rmifra*  
**ROSEVILLE I. MITRA**  
Forest Technician I



## SUMMARY OF PATROLS

Patrol ID	Type	Patrol Date	Mandate	Leader	Patrol Transport Type/Distance Covered	
801	Ground	June 1, 2022	Threats-focused Monitoring	Leandro Jr. Lapangan	Foot	0.871
802	Ground	June 1, 2022	Threats-focused Monitoring	Leandro Jr. Lapangan	Foot	0.806
803	Ground	June 1, 2022	Threats-focused Monitoring	Leandro Jr. Lapangan	Foot	1.325
804	Ground	May 17, 2022	Threats-focused Monitoring	Abraham Vicente	Foot	6.894
805	Ground	June 3, 2022	Threats-focused Monitoring	Leandro Jr. Lapangan	Foot	3.781
806	Ground	June 3, 2022	Threats-focused Monitoring	Leandro Jr. Lapangan	Foot	0.944
807	Ground	June 3, 2022	Threats-focused Monitoring	Leandro Jr. Lapangan	Foot	0.703
808	Ground	June 8, 2022	Threats-focused Monitoring	Abraham Vicente	Foot	4.121
809	Ground	June 11, 2022	Threats-focused Monitoring	Abraham Vicente	Others	2.950
810	Ground	June 9, 2022	Threats-focused Monitoring	Kennit Francis Valdestamon	Others	4.188
811	Ground	June 10, 2022	Threats-focused Monitoring	Leandro Jr. Lapangan	Foot	0.918
812	Ground	May 17, 2022	Threats-focused Monitoring	Rj Keith Immanuel Idlana	Foot	0.882
813	Ground	May 17, 2022	Threats-focused Monitoring	Rj Keith Immanuel Idlana	Foot	2.079
814	Ground	June 7, 2022	Threats-focused Monitoring	Rj Keith Immanuel Idlana	Foot	0.629
815	Ground	June 7, 2022	Threats-focused Monitoring	Rj Keith Immanuel Idlana	Foot	0.921
816	Ground	June 7, 2022	Threats-focused Monitoring	Rj Keith Immanuel Idlana	Others	0.778
817	Ground	June 7, 2022	Threats-focused Monitoring	Rj Keith Immanuel Idlana	Foot	0.670
818	Ground	June 7, 2022	Threats-focused Monitoring	Rj Keith Immanuel Idlana	Foot	0.882
819	Ground	June 7, 2022	Threats-focused Monitoring	Rj Keith Immanuel Idlana	Foot	2.363
820	Ground	June 7, 2022	Threats-focused Monitoring	Rj Keith Immanuel Idlana	Foot	4.288
821	Ground	June 10, 2022	Threats-focused Monitoring	Leandro Jr. Lapangan	Foot	0.567
822	Ground	June 10, 2022	Threats-focused Monitoring	Leandro Jr. Lapangan	Foot	2.391
823	Ground	June 16, 2022	Threats-focused Monitoring	Rudy Miraflor	Others	6.599

## COUNT OF OBSERVATION OF FOREST CONDITIONS AND FOREST REGENERANTS

Patrol ID	Forest Condition					Regeneration			
	Old Growth	Advanced Secondary	Early Secondary	Open Cultivated	Open Uncultivated	Dense	Moderate	Sparse	None
801		2		14			16		
802		33		4			37		
803		21		18			39		
804				39				39	
805		44	3	16			63		
806		14		2			16		
807		12		2			14		
808				25	1		26		
809				15			15		
810		55	21		1		74	3	
811	2	4	2	4			8	4	
812		6					6		
813		31					31		
814		4					4		
815		7					7		
816		7					7		
817		5					5		
818		7					7		
819		8					8		
820		18					18		
821		8		2			10		
822		34					34		
823		32					32		
<b>TOTAL</b>	<b>2</b>	<b>352</b>	<b>26</b>	<b>141</b>	<b>2</b>	<b>0</b>	<b>477</b>	<b>46</b>	<b>0</b>

As described in the table above, the forest condition in conservation areas covered by LAWIN Patrols of CENRO Brooke's Point for the month of June 2022 is dominated by **Advanced Secondary Forests**. Significant number of observations of open cultivated areas is also documented. High observations of moderate regeneration is also recorded which may indicate forest cover recover; however, considerable number of observations of areas with sparse regeneration are also documented.





## Summary Patrol Report

### Region 04B - Brooke's Point

Number of days analyzed:

27

Jun 29, 2022 10:26 AM

This report presents the patrol performance and quality of the implementing unit during the above stated period of time (number of days). The report contains information on accomplishment rate, coverage and intensity of patrolling in different forest types on patrol distance covered per patroller. The information is meant to provide a basis for patrol planning for the next planning period and implementation of adaptive measures to enhance patrolling as necessary.

#### Overall accomplishment rate\*



\*Target is computed based on approved WFP annual target patrol distance of Lawin Patrolling in kilometers of CENRO Brooke's Point, Palawan.

#### Patrol coverage and intensity

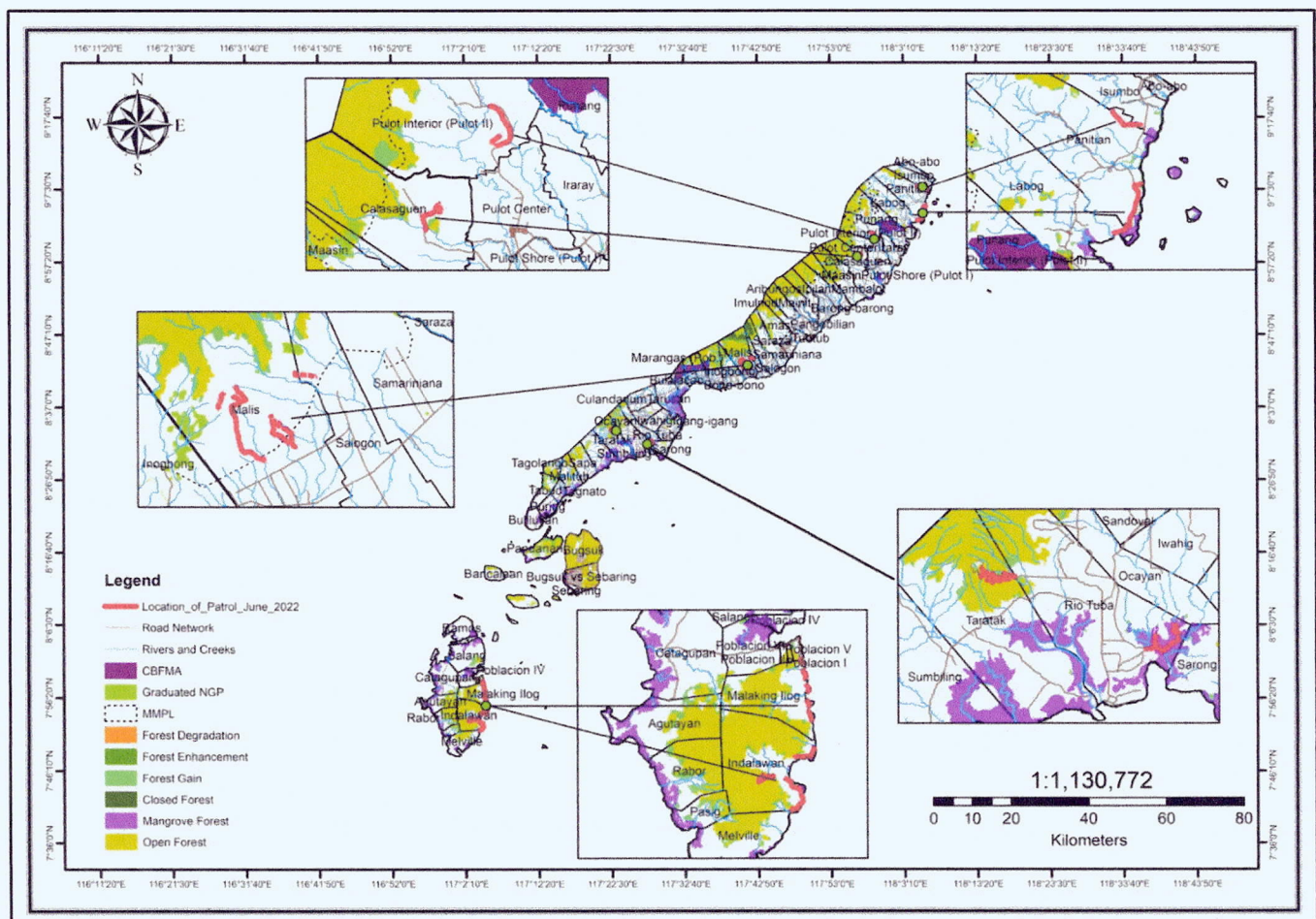



Republic of the Philippines  
**Department of Environment and Natural Resources**  
**Lawin Forest and Biodiversity Protection System**

**Patrol distance covered by each Patroller**

<b>Patroller</b>	<b>Patrol Distance Accomplished</b>
Rostum Cacatian	19.218
Reynaldo Palisoc	18.282
Abraham Vicente	13.966
Bimbo Vicente	13.966
Mark Anthony Gabuco	13.966
Mark Ronald Velasco	13.966
Ariel Galicia	13.492
Rj Keith Immanuel Idlana	13.492
Donald Doctolero	12.305
Jefferson Tajon	12.305
Leandro Jr. Lapangan	12.305
Kennit Francis Valdestamon	11.705
Tupas Leonald	11.387
Conrado Corpuz	10.787
Rudy Miraflor	10.787
April Anne Graciano	8.063
Ervin Valeriano	6.894
<b>Forest Protection Officer (FPO)</b>	
Rolan Gamuyao	13.966
Alsiman Talata	13.492
Jeffrey Setias	11.387
<b>Volunteer (Former FPO)</b>	
Rouel Garder	13.492

**Threats observed and level of response required**

<b>Threat</b>	<b>No. of Observations</b>	<b>Emergency - Immediate action required!</b>	<b>Level 1 - Action required within a week</b>	<b>Level 2 - Action required within a month</b>
Typhoon-related Threats	1	0	0	0