



Republic of the Philippines
Department of Environment and Natural Resources
Provincial Environment and Natural Resources Office
MIMAROPA Region
Bgy. Sta. Monica, Puerto Princesa City, Palawan
E-mail: penropalawan@denr.gov.ph
Telfax No. (048) 433-5638 / (048) 433-5638



July 7, 2022

MEMORANDUM

FOR : The Regional Executive Director
DENR-MIMAROPA Region
1515 L&S Bldg., Roxas Blvd.
Ermita, Manila

FROM : The Provincial Environment and
Natural Resources Officer

SUBJECT : **SUBMISSION OF CBFMA MONITORING
ACCOMPLISHMENT REPORT FOR SECOND QUARTER CY
2022**

Respectfully forwarded is the memorandum dated June 20, 2022 from CENRO Brookes Point, Palawan with pertinent enclosures on the above-cited subject.

Per report of the CENRO, the CBFM Punang Christian Muslim Native Multi-Purpose Cooperative (PCMN-MPC) in Sofronio Espaniola, Palawan is continuously implementing forest protection activities inside their CBFM area, including maintenance and protection of the existing CARP project.

Further informed, that the said CENRO continuously provides technical assistance to the Peoples Organization in the development, protection and management of their CBFM area.

For information and record.

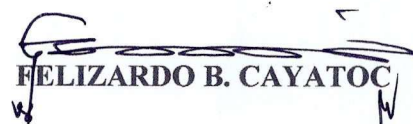
FELIZARDO B. CAYATOC

DENR-PALAWAN
PENRO-RECORDS
RELEASED
By _____
Date: **14 JUL 2022** **22-1723**



June 20, 2022

MEMORANDUM

FOR : The Regional Executive Director
DENR MIMAROPA Region
Roxas Blvd., Ermita, Manila

THRU : The Provincial Environment and
Natural Resources Officer
Sta. Monica, Puerto Princesa City

FROM : The CENRO

**SUBJECT : SUBMISSION OF CBFMA MONITORING ACCOMPLISHMENT
REPORT FOR SECOND QUARTER CY 2022.**

**DENR PENRO
PALAWAN RECORDS
RECEIVED**

BY: *[Signature]*
DATE: 06.28.2022 CN 22-5634

Respectfully submitted herewith is the Second Quarter Report on CBFMA project within the jurisdiction of CENRO Brooke's Point.

Per report of the team disclosed that the Punang Christian Muslim Native Multi-Purpose Cooperative (PCMNI-MPC) in Sofronio Española, Palawan is continuously conducting forest protection activities within their CBFMA area including maintenance and protection of the established CARP project.

The Office is continuously providing technical assistance to strengthen the capabilities of the People's Organization in the development, protection and management of their CBFMA areas with active participation and involvement of their members.

For his information and record.

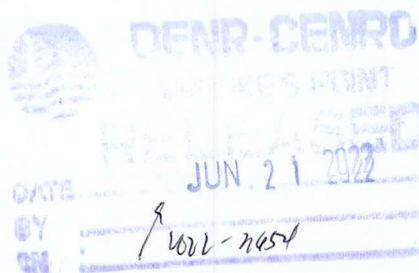

*For and in the absence of the
Office of the CENRO*

[Signature]
ANSELMA M. FUENTES
In-Charge Office of the CENRO
SEMS, Chief, CDS

COMMUNITY BASED FOREST MANAGEMENT AGREEMENT (CBFMA)

The Punang Christian Muslim Native Multi - Purpose Cooperative (PCMN-MPC) is registered to Cooperative Development Authority (CDA) on January 26, 2000 under CBFM Agreement No. RIV-PAL



The CBFMA has a total land area of one thousand four hundred eighty one and twenty five cents. (1,481.25) located in Barangay Punang Sofronio, Española, Palawan. Approximately 17.2 percent of the land cover remaining area of CBFMA while the other portion is awarded as Certificate of Land Ownership Award (CLOA) and already distributed to different individuals.

THE ASSOCIATION AND MEMEBERSHIP

The Punang Christian, Muslim Native Multi-Purpose Cooperative is an active organization which composed of 95 male and 70 female. On March 2018 the Cooperative was conducted meeting and reelect the new sets of officer. The following are names of the new sets Officers of the PO:

Officers for SY 2020-2021

Chairman	Armando T. Barison
V-Chairman	Rolando R. Bocala
Secretary	Maricel T. Lacang
Treasurer	Marichel C. Barado
General Manager	Ariel D. Bucayan
Book keeper	Julie Shirl B. Cario
Project Manager	Jamrud L. Insal

ACTIVITIES CONDUCTED

On June 7, 2022, CBFM Desk Officer Forester Laarni R. Bolido and Forest Ranger Jovencio P. Damaso scheduled meeting with the Officers of PCMN-MPC. The main objective of the meeting is to discuss and informed PO regarding the Conduct of activity on Organizational, Development Skills Enhancement for CBFM Peoples Organization other related CBFM issues and concern.



Photos taken during the meeting with the officer of CBFM Peoples Organization of PCMN-MPC

During the monitoring and assessment of CBFM, The PO complied some of their corresponding obligation as stipulated in the agreement. The portion of CBFM area was previously planted with Palm oil. At present, a secondary-growth forest is visible in the said area, it is because the PO didn't introduce any cultivation or improvements in the area due to lack of interest for a long period of time. Hence, different tree species re-generated in the area like lampong, Coconut, Gmelina, Apitong, Antipolo, Acacia and etc.

Aside from the above projects of the PO, the following activities were also undertaken to wit:

- Regular foot patrol within the tenured area including adjacent timberland areas to prevent and detect illegal activities
- Quarterly meeting conducted by the PO to immediate resolved issues and concerns.
- Development/maintenance of the individual claimed/ occupied areas by planting of forest trees, fruit trees and cash crops as source of livelihood



*Palm oil plantation within the CBFM
area with CLOA*

- Maintenance and harvesting of oil palm for delivery to processing plant.
- The DENR-CENRO is continuous providing technical assistance and monitoring of the projects

ISSUES AND CONCERNS

1. The officers admitted that they are not able to give their 100% assistance and dedication to the CBFM area due to other duties and functions they had attend to. The People's Organization observed that they no longer function with their duties and responsibilities. No more meetings conducted such as to discuss relevant matters on how to achieve their goals as it was stated in the CBFM agreement.
2. Some officers recounted of doing the project matters and responsibilities on their own and of not seeing much of each other. The established livelihood project in their area was not properly maintained by the PO after implementation due to non-cooperation.
3. The officers and members also claimed about the lack of financial support for the maintenance of their project implemented.
4. Several Certificate of Land Ownership Agreement (CLOA) were issued by Department of Agrarian Reform over the CBFMA area. The subject area is classified as Timberland.
5. Palm Oil Plantation within CBFM area. The portion of CBFM are planted with Palm Oil Plantation which is the one of the source of income of the People's organization

RECOMMENDATION

1. Reorganizing and empowering the People's Organization thru reorientation of terms and conditions of the agreement. Reiteration of the officers and members of their duties and responsibilities.
2. Training/Workshop to capacitate the officers and members of the existing ENR laws, rules and regulations and deputation as Deputized Environment and Natural Resources Officer (DENRO) of selected members of the people's organization.
3. Continuous recruitment of more members especially occupants/claimed within their tenured area
4. Preparation of detailed work plan for each officer to assist/guide them to function more effectively and efficiently.
5. Conduct of monthly meeting of officers and quarterly meetings of PO members to immediately address issues and concerns.
6. Formulation of a development plan for livelihood projects/programs to be submitted to other government agencies and financial institutions for possible funding.

OBLIGATION OF PEOPLES ORGANIZATION

The CBFMA Holder shall:

- ❖ Immediately assume responsibility for protection of the entire forest lands within CBFMA area against illegal logging and other unauthorized extraction of forest products, slash-and burn agriculture (kaingin), forest and grassland fires, and other forms of forest destruction; and assist DENR in the prosecution of violators of forestry and environmental laws;
- ❖ Follow all duly-promulgated laws, rules and regulations pertinent to forest management;
- ❖ Prepare and implement CRMF, RUP and Annual Work Plan with assistance from DENR and LGU
- ❖ Formulate and implement benefit sharing schemes among its members; and;
- ❖ Pay the required forest charges and other fees.

PROJECT IMPLEMENTED WITHIN CBFM AREA

Year 2017, The Punang Christian Muslim Native Multi-Purpose Cooperative (PCMN-MPC) is one of the chosen Cooperative to be partner of DENR in the implementation of CBFM-Comprehensive Agrarian Reform-Program Beneficiaries Development (CARP-PBD) Project. The POs had established an Agro-forestry project (Narra, Rubber and Cacao) Intercropped with Banana (Saba) within 20 hectares target area with a total cost of Four Hundred Thirteen Thousand Four Hundred Pesos (Php. 413,400.00) located at Barangay Punang Sofronio Espanola, Palawan.

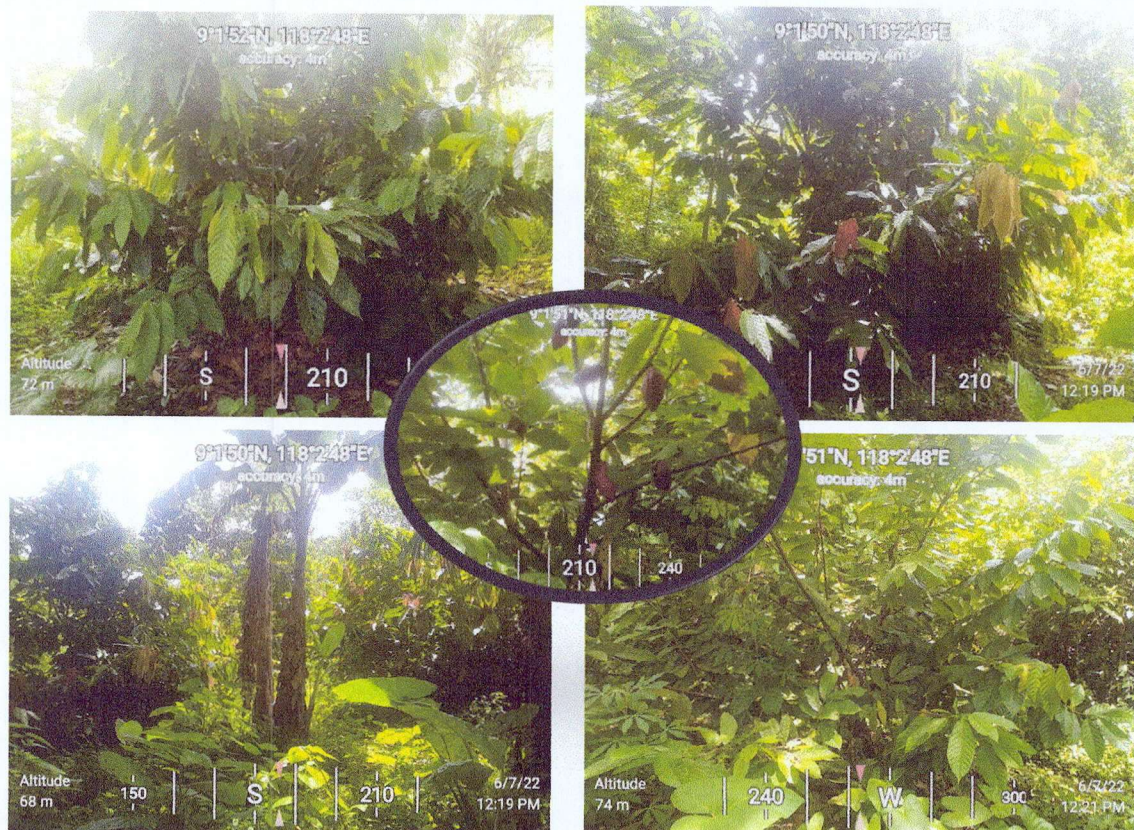

Cacao planted within CBFM area

*Report on Monitoring of CBFMA within the Jurisdiction of CENRO
Brooke's Point, Palawan for CY 2022*



Banana planted within CBFM area



Rubber Tree planted within CBFM area

*Report on Monitoring of CBFMA within the Jurisdiction of CENRO
Brooke's Point, Palawan for CY 2022*

Currently, the PO holder's continuously conducted maintenance and protection of established CBFM-CARP project within the tenured area such as replanting, strip brushing and application of fertilizer activities within the planted areas. Some of Cacao planted were found healthy while the Banana is on the fruiting stage which indicates that the planted commodities are surviving because of continuous care provided by the PO members, while the planted Rubber and some cacao is died due to unshaded and direct from sunlight.

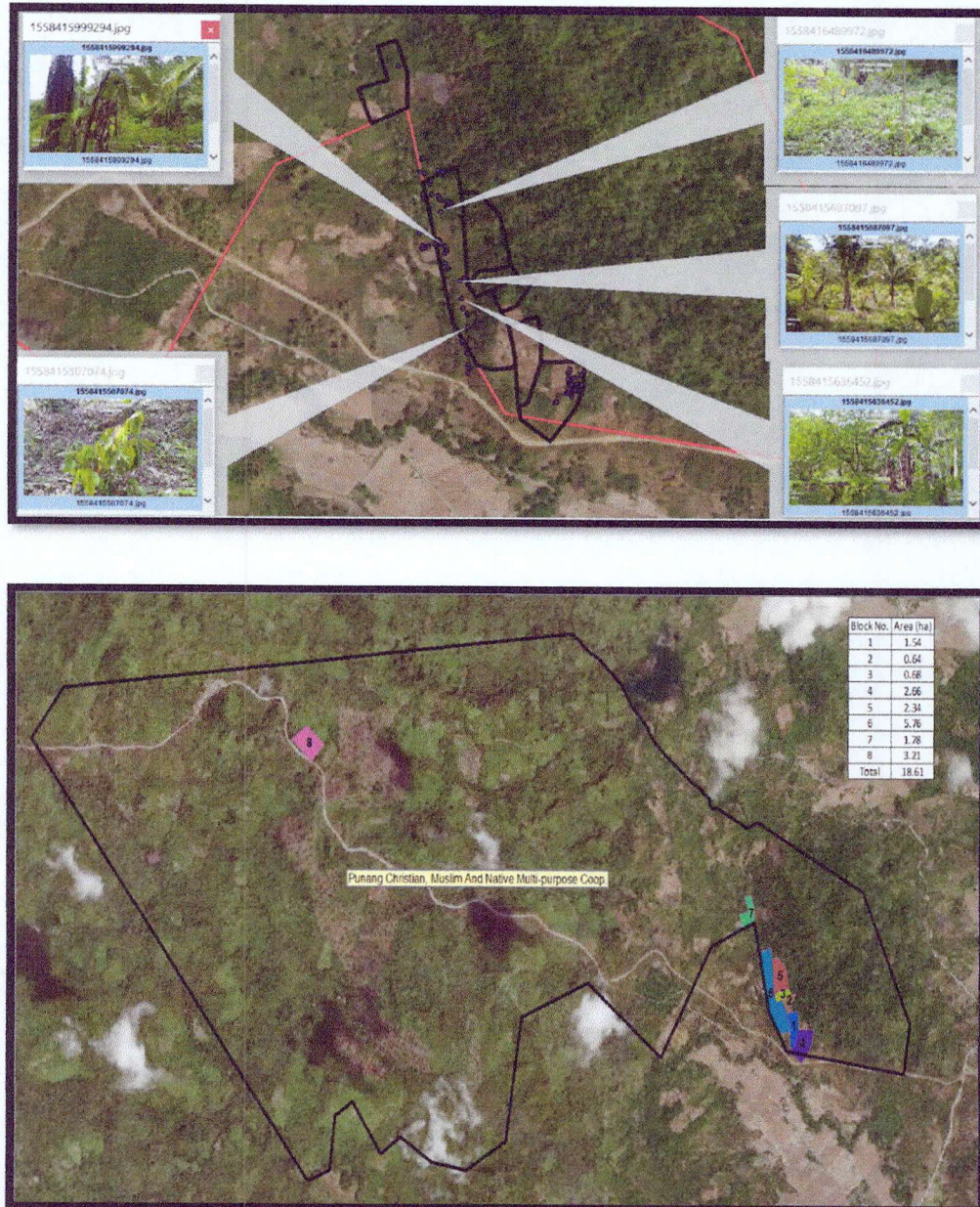

Map showing the 20 hectares CARP project within CBFM

*Report on Monitoring of CBFMA within the Jurisdiction of CENRO
Brooke's Point, Palawan for CY 2022*

The DENR-CENRO Brooke's Point Personnel continuously providing technical assistance and monitoring of the CBFM projects. Particularly the individual members within the CBFM area conducted the following activities to wit;

- Regular foot patrol within the tenured area including adjacent timberland areas to prevent and detect illegal activities
- Regular meeting conducted by the PO to immediate resolved issues and concerns.
- Coordination with the other funding agencies/institutions for livelihood projects.
- Development/maintenance of the individual claimed/occupied areas by planting of forest and fruit trees and cash crops as source of livelihood.
- Maintenance and harvesting of oil palm for delivery to processing plant.

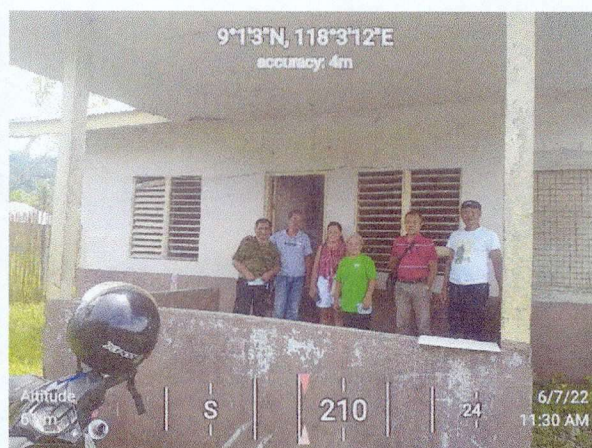

Photos taken during the monitoring of CBFMA

Report prepared by:

[Signature]
LAARNIR BOLIDO
FI/CBFM Desk Officer

Fieldworks conducted by:

[Signature]
JOVENCIO P. DAMASO
Forest Ranger

*For and in the absence of the
Office of the CENRO*

Checked and Verified by:

[Signature]
ANSELMA M. FUENTES
SEMS/ Chief, CDS

**COMMUNITY - BASED FOREST MANAGEMENT AGREEMENT
MONITORING AND ASSESSMENT TOOL FOR CY 2022**

**PUNANG CHRISTIAN MUSLIM NATIVE MULTI-PUPOSE COOPERATIVE (PCMN-
MPC) LOCATED AT BARANGAY PUNANG SOFRONIO ESPANOLA, PALAWAN**

Region No: MIMAROPA REGION IV-B

Province: PALAWAN

CENRO: BROOKE'S POINT

Number of CBFMA Issued: one (1) CBFM

☒ Retained ☐ Renamed

If renamed, please specify current name:

Is the new name supported with resolutions and deed of assignment? ☐ Yes ☒ No

CBFMA No: RIV-PAL- CBFMA-2000-17 CBFM Area: 1,481.25 has.

Date Awarded: December 21, 2000 Area Developed: 1,025 has.

Location of CBFMA: Barangay Punang Sofronio Espanola, Palawan

No. of Participants: 165 participants Male: 95 Female: 70

☐ All active ☐ All Active

☒ Majority active ☒ Majority active

☐ Majority Inactive ☐ Majority Inactive

Name current PO President: ARMANDO T. BARISON Contact No: 09675446695

PLEASE ANSWER/CHECK APPROPRIATE BOXES:

1. PO Registering Agency: ☐ SEC ☒ CDA ☐ DOLE ☐ NONE

2. PO Registration Status: ☐ Updated ☒ Needs Updating

3. Map of CBFM Area: ☒ Updated GIS Generated ☐ Needs updating ☐ No Map

*Report on Monitoring of CBFMA within the Jurisdiction of CENRO
Brooke's Point, Palawan for CY 2022*

4. Community Resource Management Framework (CRMF):
☐ Affirmed by Usec ☐ Updated ☒ Needs updating ☐ None
5. Five Year Work Plan (FYWP):
☐ Affirmed by Usec ☐ Updated ☒ Needs updating ☐ None
6. Were CSCs issued to individual within CBFMA area? ☐ Yes ☒ No
 If yes, how many CSCs were issued?
7. Was harvesting of planted tree species undertaken in the CBFM area? ☐ Yes ☒ No
8. Is there a benefits sharing scheme supported by a PO Resolution? ☐ Yes ☒ No
 If, yes, describe _____
9. Aailed project with financial assistance:

CBFM-CARP	NGP	OTHERS	YEAR
<input type="checkbox"/> 2007	<input type="checkbox"/> 2011	e.g. FMP	
<input type="checkbox"/> 2008	<input type="checkbox"/> 2012	<u>Gmelina Plantation</u>	
<input type="checkbox"/> 2009	<input type="checkbox"/> 2013	_____	_____
<input type="checkbox"/> 2010	<input type="checkbox"/> 2014	_____	_____
<input type="checkbox"/> 2011	<input type="checkbox"/> 2015	_____	_____
<input type="checkbox"/> 2012	<input type="checkbox"/> 2016	_____	_____
<input type="checkbox"/> 2013	<input type="checkbox"/> 2017		
<input type="checkbox"/> 2014			
<input type="checkbox"/> 2015			
<input type="checkbox"/> 2016			
<input checked="" type="checkbox"/> 2017			

10. Two to Three major species planted in the CBFM areas:

Forest Trees	Fruit Trees	Annual Crops	Non-Timber/Others
a. Rubber	a. Cacao	a. Banana	a. Oil palm
b. Narra	b. Guyabano	b. Cassava	b.
c. Mahogany	c. Cashew	C. Gabi	c

11. Forest protection strategy/ies:
 a. Foot patrol within CBFM areas
 b. IEC works

12. Existing enterprise/livelihood:

PO Managed:

- a. Oil palm planters

Individual/Family Managed:

- a. Farming