



June 30, 2022



MEMORANDUM

FOR : The Regional Executive Director
MIMAROPA Region

ATTN. : NGP Regional Coordinator

FROM : The In-Charge, PENRO
Oriental Mindoro

SUBJECT : **SUBMISSION OF MONTHLY ACCOMPLISHMENT REPORT OF
SPA-IPTs FOR THE MONTH OF JUNE, 2022**

Submitted is the report of CENRO Roxas on the maintenance and protection of 800 Individual Plus Trees for the month of June 2022.

Based on the report, for the month of June, regular maintenance and protection activities of the Individual Plus Trees (IPTs), seed collection, re-assessment were conducted. Phenological calendar of every species were also observed, documented and recorded.

For the financial status, as of this month, a total of Php 188,484.00 or (47%) of the allotted Php 400,000.00 budget of the CENRO was obligated. Of that amount, about Php158,484.00 was already disbursed.

Attached is the filled-out templates in matrix form of the report for your information and record.

ALMA E. GIBE

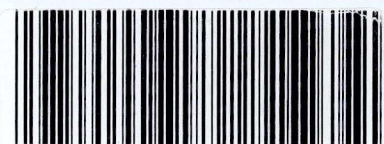

DENRPENRO2207000013

Tracking No.: 2206000722
TSD/CDS/NGPjdm-2022-55



Republic of the Philippines
Department of Environment and Natural Resources
MIMAROPA Region

Community Environment and Natural Resources Office

Camia St., San Mariano, Roxas, Oriental Mindoro

Contact No.: 0917 876 9985 / 0917 169 0232

VOIP: (043) 289-7118

Email: cenroroxas_orientalmin@yahoo.com

June 27, 2022

MEMORANDUM

FOR : The In Charge- PENR Officer
Suqui, Calapan City, Oriental Mindoro

FROM : The CENR Officer
San Mariano, Roxas Oriental Mindoro

SUBJECT : **SUBMISSION OF MONTHLY ACCOMPLISHMENT REPORT
OF SPA-IPTs FOR THE MONTH OF JUNE 2022**

DENR-MIMAROPA REGION	
PROVINCIAL ENVIRONMENT AND NATURAL RESOURCES OFFICE	
ORIENTAL MINDORO	
PENRO TRACKING NO.	
RECEIVED BY:	<i>[Signature]</i>
DATE:	JUN 29 2022
TIME:	

Submitted herewith is the monthly accomplishment report of this Office on SPA-IPTs for the month of June 2022.

For this month, the maintenance and protection activity conducted includes maintenance of IPTs, re-assessment of IPTs, seed collection and observation and documentation of IPT physiological developments.

For the financial status, a total of Php 188,484.00 or (47%) of the allotted budget Php 400,000.00 was obligated and a total of Php 158,484.00 was already disbursed.

Attached is the filled-out template of the report.

For information and record.

[Signature]
ENGR. CAESAR E. QUEBEC

GOAL: Ensured availability of quality planting materials (QPM) using genetically improved germplasm of priority forest tree species with support technology for plantation, reforestation and other purposes.
OBJECTIVES: Management of maintenance and protection of established seed sources

Programs/Project/ Activity (PPA)	Performance Indicators (Measures/ Documents)	PHYSICAL								Remarks/ Justification for those activities with low and high percentage accomp.
		TARGET	ACCOMPLISHMENT							
		Annual	Feb	March	April	May	June	To Date	% Accom. (to date)	
Maintenance of Individual Plus Trees (IPTs/Seed Production Areas (SPAs))									800	Continuous monitoring of SPA/IPTs
a. Maintenance of Individual Plus Trees (IPTs)	IPTs maintained (no.)	800	43	605	101	123	137	800	100.00%	
	*pruning, weeding, application of fertilizer	800	43	605	101	123	137	800	100.00%	
*thinning/roughing										
*procurement of materials (fertilizer, tools, etc.)										
*hiring of Project Support Staff		1		1	0	0	0	1	100.00%	
*regular monitoring	monitoring of 11 clusters of IPTs (no.)	11			3	6	2	11	100.00%	
b. Re-assessment of Individual Plus Trees (IPTs)	new IPTs established (no.)									
*individual plus tree re-assessment/replacement			23	100		123	30	276		
re-tagging					101	123	30	254		
c. Seed Collection, Storage and Disposition	No. of seeds collected (kg)				2.89	4.17	1.5	8.56	%	
*seed collection					2.89	4.17	1.5	8.56		
*procurement of materials (seed containers, sacks etc)										
*hiring of laborer (collector/climber/processor)	laborer hired (no.)	2	2	0	0	0	0	2	100.00%	
d. Observation and Documentation of IPT Physiological	no. of IPTs	800			101	123	137	361		
developments	Phenology calendar report	12	1	1	1	1	1	5		

Prepared by:

CIRIACK E. B. NGABIT
Focal Person - ENGP, Clonal and IPTs

Reviewed by:



JOSE T. MONTECAVALLO
Chief, Conservation & Dev't. Section

Attested by:



ENGR. CESAR E. BUÑE
GENR. Officer

GOAL: Ensured availability of quality planting materials (QPM) using genetically improved germplasm of priority forest tree species with support technology for plantation, reforestation and other purposes.
OBJECTIVES: Management of maintenance and protection of established seed sources

Programs/Project/ Activity (PPA)	Performance Indicators (Measures/ Documents)	Name of Species	Province	PHYSICAL					FINANCIAL (P'000)						Remarks/ Justification for those activities with low and high percentage accomp.	
				Annual Target	Accomplishment	(% Accompl. Vs Annual)	Allotment	Released	%Amt. Released/ Allotment	Obligation		Disbursement		% Bud. Util. Rate (BUR) Obligation/ Allotment		Disbursement/ Obligation
										This Month	To Date	This Month	To Date			
Maintenance of Individual Plus Trees (IPTs/Seed Production Areas (SPAs)				800	800	100.00%	400,000	158,484	40%	1,772.00	188,484.00	32,312	158,484	47%	84%	Continuous monitoring of SPA/IPTs
a. Maintenance of Individual Plus Trees (IPTs)																
*pruning, weeding, application of fertilizer				800	800	100.00%										
*thinning/roughing																
*procurement of materials (fertilizer, tools, etc.)																
*hiring of Project Support Staff				1	1	100.00%										
*regular monitoring				11	11	100.00%										
b. Re-assessment of Individual Plus Trees (IPTs)																
*individual plus tree re-assessment/replacement																
re-tagging																
c. Seed Collection, Storage and Disposition																
*seed collection																
*procurement of materials (seed containers, sacks etc)																
*hiring of laborer (collector/climber/processor)				2	2	100.00%										
d. Observation and Documentation of IPT Physiological Developments				800	361											
				12	6											

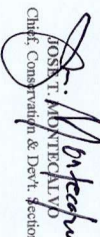
Prepared by:

CHUCKY B. NGABIT
Focal Person - ENGR, Clonal and IPTs

Reviewed by:

ROBERT MONTICALVO
Chief, Conservation & Dev't. Section

Approved by:

ENGR. CASIMIR L. UTRILLA
CENR Officer

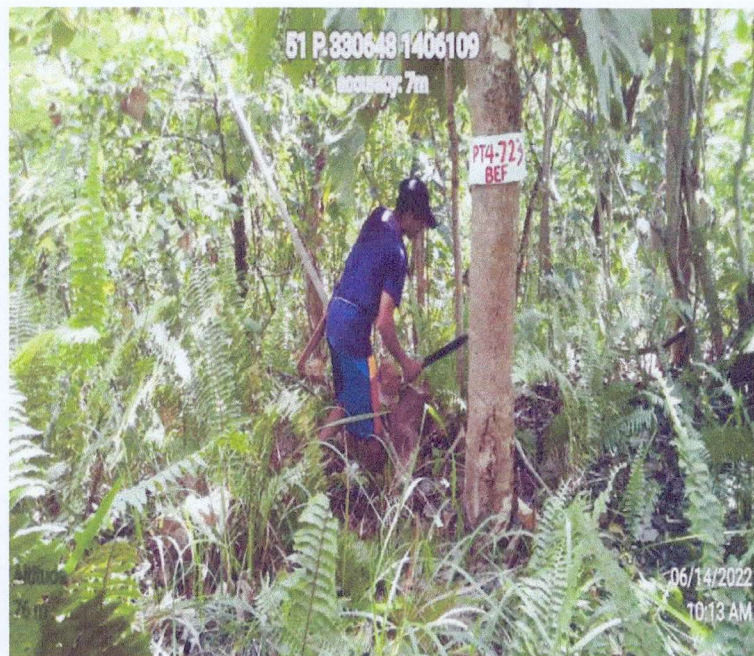

Republic of the Philippines
Department of Environment and Natural Resources
MIMAROPA Region
Community Environment and Natural Resources Office
Camia St., San Mariano, Roxas, Oriental Mindoro
Contact No.: 0917 876 9985 / 0917 169 0232
VOIP: (043) 289-7118
Email: cenroroxas_orientalmin@yahoo.com

**GEO-TAGGED PHOTO OF ACTIVITIES TAKEN AT SEED PRODUCTION AREAS-INDIVIDUAL PLUS TREES
(SPA-IPTs) FOR THE MONTH OF JUNE 2022**



No.	Location of Seed Sources	IPT Number	Common Name	Scientific Name	LOCATION		Months CY 2022												Remarks
					X	Y	Jan	Feb	Mar	Apr	May	Jun	Jul	Aug	Sep	Oct	Nov	Dec	
345	Brgy. Pakyas, Victoria, Or. Mindoro	PT4-345-PEF	Auri	Acacia auriculiformis															
346	Brgy. Pakyas, Victoria, Or. Mindoro	PT4-346-PEF	Auri	Acacia auriculiformis															
347	Brgy. Pakyas, Victoria, Or. Mindoro	PT4-347-PEF	Auri	Acacia auriculiformis															
348	Brgy. Pakyas, Victoria, Or. Mindoro	PT4-348-PEF	Auri	Acacia auriculiformis															
349	Brgy. Pakyas, Victoria, Or. Mindoro	PT4-349-PEF	Auri	Acacia auriculiformis															
350	Brgy. Pakyas, Victoria, Or. Mindoro	PT4-350-PEF	Auri	Acacia auriculiformis															
351	Brgy. Pakyas, Victoria, Or. Mindoro	PT4-351-PEF	Auri	Acacia auriculiformis															
352	Brgy. Pakyas, Victoria, Or. Mindoro	PT4-352-PEF	Auri	Acacia auriculiformis															
353	Brgy. Pakyas, Victoria, Or. Mindoro	PT4-353-PEF	Auri	Acacia auriculiformis															
354	Brgy. Pakyas, Victoria, Or. Mindoro	PT4-354-PEF	Auri	Acacia auriculiformis															
355	Brgy. Pakyas, Victoria, Or. Mindoro	PT4-355-PEF	Auri	Acacia auriculiformis															
356	Brgy. Pakyas, Victoria, Or. Mindoro	PT4-356-PEF	Auri	Acacia auriculiformis															
357	Brgy. Pakyas, Victoria, Or. Mindoro	PT4-357-PEF	Auri	Acacia auriculiformis															
358	Brgy. Pakyas, Victoria, Or. Mindoro	PT4-358-PEF	Auri	Acacia auriculiformis															
359	Brgy. Pakyas, Victoria, Or. Mindoro	PT4-359-PEF	Auri	Acacia auriculiformis															
360	Brgy. Pakyas, Victoria, Or. Mindoro	PT4-360-PEF	Auri	Acacia auriculiformis															
361	Brgy. Pakyas, Victoria, Or. Mindoro	PT4-361-PEF	Auri	Acacia auriculiformis															
362	Brgy. Pakyas, Victoria, Or. Mindoro	PT4-362-PEF	Auri	Acacia auriculiformis															
363	Brgy. Pakyas, Victoria, Or. Mindoro	PT4-363-PEF	Auri	Acacia auriculiformis															
364	Brgy. Pakyas, Victoria, Or. Mindoro	PT4-364-PEF	Auri	Acacia auriculiformis															
365	Brgy. Pakyas, Victoria, Or. Mindoro	PT4-365-PEF	Auri	Acacia auriculiformis															
366	Brgy. Pakyas, Victoria, Or. Mindoro	PT4-366-PEF	Auri	Acacia auriculiformis															
367	Brgy. Pakyas, Victoria, Or. Mindoro	PT4-367-PEF	Auri	Acacia auriculiformis															
368	Brgy. Pakyas, Victoria, Or. Mindoro	PT4-368-PEF	Auri	Acacia auriculiformis															
369	Brgy. Pakyas, Victoria, Or. Mindoro	PT4-369-PEF	Auri	Acacia auriculiformis															
370	Brgy. Pakyas, Victoria, Or. Mindoro	PT4-370-PEF	Auri	Acacia auriculiformis															
371	Brgy. Pakyas, Victoria, Or. Mindoro	PT4-371-PEF	Auri	Acacia auriculiformis															
372	Brgy. Pakyas, Victoria, Or. Mindoro	PT4-372-PEF	Auri	Acacia auriculiformis															
373	Brgy. Pakyas, Victoria, Or. Mindoro	PT4-373-PEF	Auri	Acacia auriculiformis															
374	Brgy. Pakyas, Victoria, Or. Mindoro	PT4-374-PEF	Auri	Acacia auriculiformis															
375	Brgy. Pakyas, Victoria, Or. Mindoro	PT4-375-PEF	Auri	Acacia auriculiformis															
376	Brgy. Pakyas, Victoria, Or. Mindoro	PT4-376-PEF	Auri	Acacia auriculiformis															
377	Brgy. Pakyas, Victoria, Or. Mindoro	PT4-377-PEF	Auri	Acacia auriculiformis															
378	Brgy. Pakyas, Victoria, Or. Mindoro	PT4-378-PEF	Auri	Acacia auriculiformis															
379	Brgy. Pakyas, Victoria, Or. Mindoro	PT4-379-PEF	Auri	Acacia auriculiformis															
380	Brgy. Pakyas, Victoria, Or. Mindoro	PT4-380-PEF	Auri	Acacia auriculiformis															
381	Brgy. Pakyas, Victoria, Or. Mindoro	PT4-381-PEF	Auri	Acacia auriculiformis															
382	Brgy. Pakyas, Victoria, Or. Mindoro	PT4-382-PEF	Auri	Acacia auriculiformis															
383	Brgy. Pakyas, Victoria, Or. Mindoro	PT4-383-PEF	Auri	Acacia auriculiformis															
384	Brgy. Pakyas, Victoria, Or. Mindoro	PT4-384-PEF	Auri	Acacia auriculiformis															
385	Brgy. Pakyas, Victoria, Or. Mindoro	PT4-385-PEF	Auri	Acacia auriculiformis															
386	Brgy. Pakyas, Victoria, Or. Mindoro	PT4-386-PEF	Auri	Acacia auriculiformis															
387	Brgy. Pakyas, Victoria, Or. Mindoro	PT4-387-PEF	Auri	Acacia auriculiformis															
388	Brgy. Pakyas, Victoria, Or. Mindoro	PT4-388-PEF	Auri	Acacia auriculiformis															

No.	Location of Seed Sources	IPT Number	Common Name	Scientific Name	LOCATION		Months CY 2022												Remarks
					X	Y	Jan	Feb	Mar	Apr	May	Jun	Jul	Aug	Sep	Oct	Nov	Dec	
694	Brgy. Bukal, Bongabong, Or. Mindoro	PT4-694-BEF	Gmelina	<u>Gmelina arborea</u>															
695	Brgy. Bukal, Bongabong, Or. Mindoro	PT4-695-BEF	Gmelina	<u>Gmelina arborea</u>															
696	Brgy. Bukal, Bongabong, Or. Mindoro	PT4-696-BEF	Gmelina	<u>Gmelina arborea</u>															
697	Brgy. Bukal, Bongabong, Or. Mindoro	PT4-697-BEF	Gmelina	<u>Gmelina arborea</u>															
698	Brgy. Bukal, Bongabong, Or. Mindoro	PT4-698-BEF	Gmelina	<u>Gmelina arborea</u>															
699	Brgy. Bukal, Bongabong, Or. Mindoro	PT4-699-BEF	Gmelina	<u>Gmelina arborea</u>															
700	Brgy. Bukal, Bongabong, Or. Mindoro	PT4-700-BEF	Gmelina	<u>Gmelina arborea</u>															
CLUSTER VIII - GMELINA (PT4-701-PEF TO PT4-730-BEF): BRGY. BUKAL, BONGABONG - 0.31 HECTARES																			
701	Brgy. Bukal, Bongabong, Or. Mindoro	PT4-701-BEF	Gmelina	<u>Gmelina arborea</u>	P330753	1406150													
702	Brgy. Bukal, Bongabong, Or. Mindoro	PT4-702-BEF	Gmelina	<u>Gmelina arborea</u>	P330752	1406147													
703	Brgy. Bukal, Bongabong, Or. Mindoro	PT4-703-BEF	Gmelina	<u>Gmelina arborea</u>	P330741	1406149													
704	Brgy. Bukal, Bongabong, Or. Mindoro	PT4-704-BEF	Gmelina	<u>Gmelina arborea</u>	P330741	1406137													
705	Brgy. Bukal, Bongabong, Or. Mindoro	PT4-705-BEF	Gmelina	<u>Gmelina arborea</u>	P330726	1406132													
706	Brgy. Bukal, Bongabong, Or. Mindoro	PT4-706-BEF	Gmelina	<u>Gmelina arborea</u>	P330713	1406137													
707	Brgy. Bukal, Bongabong, Or. Mindoro	PT4-707-BEF	Gmelina	<u>Gmelina arborea</u>	P330698	1406141													
708	Brgy. Bukal, Bongabong, Or. Mindoro	PT4-708-BEF	Gmelina	<u>Gmelina arborea</u>	P330696	1406137													
709	Brgy. Bukal, Bongabong, Or. Mindoro	PT4-709-BEF	Gmelina	<u>Gmelina arborea</u>	P330697	1406136													
710	Brgy. Bukal, Bongabong, Or. Mindoro	PT4-710-BEF	Gmelina	<u>Gmelina arborea</u>	P330742	1406133													
711	Brgy. Bukal, Bongabong, Or. Mindoro	PT4-711-BEF	Gmelina	<u>Gmelina arborea</u>	P330683	1406127													
712	Brgy. Bukal, Bongabong, Or. Mindoro	PT4-712-BEF	Gmelina	<u>Gmelina arborea</u>	P330674	1406115													
713	Brgy. Bukal, Bongabong, Or. Mindoro	PT4-713-BEF	Gmelina	<u>Gmelina arborea</u>	P330676	1406119													
714	Brgy. Bukal, Bongabong, Or. Mindoro	PT4-714-BEF	Gmelina	<u>Gmelina arborea</u>	P330663	1406125													
715	Brgy. Bukal, Bongabong, Or. Mindoro	PT4-715-BEF	Gmelina	<u>Gmelina arborea</u>	P330691	1406124													
716	Brgy. Bukal, Bongabong, Or. Mindoro	PT4-716-BEF	Gmelina	<u>Gmelina arborea</u>	P330628	1406143													
717	Brgy. Bukal, Bongabong, Or. Mindoro	PT4-717-BEF	Gmelina	<u>Gmelina arborea</u>	P330675	1406145													
718	Brgy. Bukal, Bongabong, Or. Mindoro	PT4-718-BEF	Gmelina	<u>Gmelina arborea</u>	P330686	1406147													
719	Brgy. Bukal, Bongabong, Or. Mindoro	PT4-719-BEF	Gmelina	<u>Gmelina arborea</u>															
720	Brgy. Bukal, Bongabong, Or. Mindoro	PT4-720-BEF	Gmelina	<u>Gmelina arborea</u>	P330659	1406142													
721	Brgy. Bukal, Bongabong, Or. Mindoro	PT4-721-BEF	Gmelina	<u>Gmelina arborea</u>	P330660	1406125													
722	Brgy. Bukal, Bongabong, Or. Mindoro	PT4-722-BEF	Gmelina	<u>Gmelina arborea</u>	P330654	1406111													
723	Brgy. Bukal, Bongabong, Or. Mindoro	PT4-723-BEF	Gmelina	<u>Gmelina arborea</u>	P330663	1406109													
724	Brgy. Bukal, Bongabong, Or. Mindoro	PT4-724-BEF	Gmelina	<u>Gmelina arborea</u>	P330666	1406123													
725	Brgy. Bukal, Bongabong, Or. Mindoro	PT4-725-BEF	Gmelina	<u>Gmelina arborea</u>	P330638	1406114													
726	Brgy. Bukal, Bongabong, Or. Mindoro	PT4-726-BEF	Gmelina	<u>Gmelina arborea</u>	P330640	1406122													
727	Brgy. Bukal, Bongabong, Or. Mindoro	PT4-727-BEF	Gmelina	<u>Gmelina arborea</u>	P330638	1406128													
728	Brgy. Bukal, Bongabong, Or. Mindoro	PT4-728-BEF	Gmelina	<u>Gmelina arborea</u>	P330645	1406144													
729	Brgy. Bukal, Bongabong, Or. Mindoro	PT4-729-BEF	Gmelina	<u>Gmelina arborea</u>	P330627	1406144													
730	Brgy. Bukal, Bongabong, Or. Mindoro	PT4-730-BEF	Gmelina	<u>Gmelina arborea</u>	P330645	1406151													
CLUSTER IX - GMELINA (PT4-731-PEF TO PT4-760-BEF): BRGY. BUKAL, BONGABONG - 0.32 HECTARES																			
731	Brgy. Bukal, Bongabong, Or. Mindoro	PT4-731-BEF	Gmelina	<u>Gmelina arborea</u>	P330551	1406086													
732	Brgy. Bukal, Bongabong, Or. Mindoro	PT4-732-BEF	Gmelina	<u>Gmelina arborea</u>	P330544	1406092													
733	Brgy. Bukal, Bongabong, Or. Mindoro	PT4-733-BEF	Gmelina	<u>Gmelina arborea</u>	P330531	1406080													
734	Brgy. Bukal, Bongabong, Or. Mindoro	PT4-734-BEF	Gmelina	<u>Gmelina arborea</u>	P330521	1406073													
735	Brgy. Bukal, Bongabong, Or. Mindoro	PT4-735-BEF	Gmelina	<u>Gmelina arborea</u>	P330513	1406083													

No.	Location of Seed Sources	IPT Number	Common Name	Scientific Name	LOCATION		Months CY 2022												Remarks
					X	Y	Jan	Feb	Mar	Apr	May	Jun	Jul	Aug	Sep	Oct	Nov	Dec	
779	Brgy. Bukal Bongabong, Or. Mindoro	PT4-779-BEF	Gmelina	<u>Gmelina arborea</u>	P330694	1405591													
780	Brgy. Bukal Bongabong, Or. Mindoro	PT4-780-BEF	Gmelina	<u>Gmelina arborea</u>															
781	Brgy. Bukal Bongabong, Or. Mindoro	PT4-781-BEF	Gmelina	<u>Gmelina arborea</u>	P330677	1405564													
CLUSTER XI - GMELENA (PT4-782-PEF TO PT4-800 -BEF): BRGY. BUKAL, BONGABONG - 0.13 HECTARES																			
782	Brgy. Bukal Bongabong, Or. Mindoro	PT4-782-BEF	Gmelina	<u>Gmelina arborea</u>	P330593	1405744													
783	Brgy. Bukal Bongabong, Or. Mindoro	PT4-783-BEF	Gmelina	<u>Gmelina arborea</u>	P330590	14057578													
784	Brgy. Bukal Bongabong, Or. Mindoro	PT4-784-BEF	Gmelina	<u>Gmelina arborea</u>	P330602	1405745													
785	Brgy. Bukal Bongabong, Or. Mindoro	PT4-785-BEF	Gmelina	<u>Gmelina arborea</u>	P330606	1405763													
786	Brgy. Bukal Bongabong, Or. Mindoro	PT4-786-BEF	Gmelina	<u>Gmelina arborea</u>	P330626	1405761													
787	Brgy. Bukal Bongabong, Or. Mindoro	PT4-787-BEF	Gmelina	<u>Gmelina arborea</u>	P330634	1405755													
788	Brgy. Bukal Bongabong, Or. Mindoro	PT4-788-BEF	Gmelina	<u>Gmelina arborea</u>	P330614	1405752													
789	Brgy. Bukal Bongabong, Or. Mindoro	PT4-789-BEF	Gmelina	<u>Gmelina arborea</u>	P330636	1405746													
790	Brgy. Bukal Bongabong, Or. Mindoro	PT4-790-BEF	Gmelina	<u>Gmelina arborea</u>	P330643	1405751													
791	Brgy. Bukal Bongabong, Or. Mindoro	PT4-791-BEF	Gmelina	<u>Gmelina arborea</u>	P330644	1405763													
792	Brgy. Bukal Bongabong, Or. Mindoro	PT4-792-BEF	Gmelina	<u>Gmelina arborea</u>	P330654	1405733													
793	Brgy. Bukal Bongabong, Or. Mindoro	PT4-793-BEF	Gmelina	<u>Gmelina arborea</u>	P330665	1405747													
794	Brgy. Bukal Bongabong, Or. Mindoro	PT4-794-BEF	Gmelina	<u>Gmelina arborea</u>	P330684	1405709													
795	Brgy. Bukal Bongabong, Or. Mindoro	PT4-795-BEF	Gmelina	<u>Gmelina arborea</u>	P330689	1405743													
796	Brgy. Bukal Bongabong, Or. Mindoro	PT4-796-BEF	Gmelina	<u>Gmelina arborea</u>	P330706	1405739													
797	Brgy. Bukal Bongabong, Or. Mindoro	PT4-797-BEF	Gmelina	<u>Gmelina arborea</u>	P330727	1405745													
798	Brgy. Bukal Bongabong, Or. Mindoro	PT4-798-BEF	Gmelina	<u>Gmelina arborea</u>	P330714	1405740													
799	Brgy. Bukal Bongabong, Or. Mindoro	PT4-799-BEF	Gmelina	<u>Gmelina arborea</u>	P330731	1405759													
800	Brgy. Bukal Bongabong, Or. Mindoro	PT4-800-BEF	Gmelina	<u>Gmelina arborea</u>	P330743	1405713													

LEGENDS:

Leaf Legends

Flower Legends

Fruit Development

Maturity Development

Prepared by:

CHUCKLEE B. NGABIT
Focal Person - ENGP, Clonal and IPTs

Reviewed by:

JOSHE T. MONTECALVO
Chief, Conservation & Dev't Section

Approved by:

ENGR. CAESAR E. DEBECE
CENR Office

SEED COLLECTION FOR THE MONTH OF JUNE 2022

CENRO	LOCATION OF SP/PIPTs	CLASSIFICATION (SP/PIPTs)	PROVENANCE (TREE CODE)	SPECIES			SEEDS COLLECTED		DATE OF COLLECTION	STORAGE LOCATION AFTER SEED COLLECTION	REMARKS
				COMMON NAME	SCIENTIFIC NAME	Kg.	Seed Count per Kilo	Date			
CENRO Roxas	Bukal, Bongabong, Oriental Mindoro	IPTs	PT4-723-BEF	GMEIINA	<i>Gmelina Arborea</i>	0.30 kg	480	June 21, 2022	June 21, 2022	Brgy. Bukal, Bongabong, Oriental Mindoro	Continuous monitoring of IPTs
	Bukal, Bongabong, Oriental Mindoro	IPTs	PT4-724-BEF	GMEIINA	<i>Gmelina Arborea</i>	0.50 kg	800	June 21, 2022	June 21, 2022	Brgy. Bukal, Bongabong, Oriental Mindoro	
	Bukal, Bongabong, Oriental Mindoro	IPTs	PT4-727-BEF	GMEIINA	<i>Gmelina Arborea</i>	0.30 kg	480	June 21, 2022	June 21, 2022	Brgy. Bukal, Bongabong, Oriental Mindoro	
	Bukal, Bongabong, Oriental Mindoro	IPTs	PT4-731-BEF	GMEIINA	<i>Gmelina Arborea</i>	0.40 kg	640	June 21, 2022	June 21, 2022	Brgy. Bukal, Bongabong, Oriental Mindoro	
TOTAL:						1.5 kg	2,400				

Prepared By:

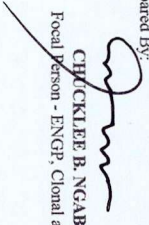
CHECKLEE B. NGABIT
Focal Person - ENGP, Clonal and IPTs

Reviewed by:

JOSE T. MONTECAYO
Chief, Conservation & Devt/ Section

Attested by:

ENGR. CESAR E. QUEBEC
CENR Officer



Republic of the Philippines
Department of Environment and Natural Resources
MIMAROPA Region
Community Environment and Natural Resources Office
Camia St., San Mariano, Roxas, Oriental Mindoro
Contact No.: 0917 876 9985 / 0917 169 0232
VOIP: (043) 289-7118
Email: cenroroxas_orientalmin@yahoo.com

**GEO-TAGGED PHOTO OF ACTIVITIES TAKEN DURING SEED COLLECTION ON SEED PRODUCTION
AREAS FOR THE MONTH OF JUNE 2022**

