



Republic of the Philippines
Department of Environment and Natural Resources
MIMAROPA Region
PROVINCIAL ENVIRONMENT AND NATURAL RESOURCES OFFICE
Province of Palawan
Bgy. Sta. Monica, Puerto Princesa City
Telfax No. (048) 434-8791; Email Add: penropalawan@denr.gov.ph

May 23, 2022

MEMORANDUM

FOR : The Regional Executive Director
DENR-MIMAROPA, 1515 L & S Bldg.
Roxas Blvd., Ermita, Manila

ATTENTION : The Assistant Regional Director for Technical Services
The Chief, Surveys and Mapping Division

FROM : The Provincial Environment and
Natural Resources Officer

SUBJECT : **REQUEST FOR REPROJECTION AND CONFIRMATION
OF LAND CLASSIFICATION OF LOT NO. 379-A, 379-B
AND 379-E OF CSD-04-033355 LOCATED AT BARANGAY
MAMBALOT, BROOKE'S POINT, PALAWAN**

Forwarded is the Memorandum of CENRO Brooke's Point, Palawan dated August 10, 2021 acknowledging the Memorandum from the Regional Executive Director dated April 22, 2021 and further requesting for the re-projection of the subject lots.

Further, upon evaluation and re-projection by this Office using Geographic Information System (GIS) BLLM No. 1 of PLS 618-D, Brooke's Point with coordinates N=426837.44783, E=970059.06635 it was found out that subject lots fall to Bgy. Mambalot and is within Alienable and Disposable Land per LC Map No. 2046, Project No. 12-J, Block II certified on November 23, 1956 (F.A.O. No. 4-563). However, re-projection using BLLM No. 1, PLS 618-D, Sofronio Española with coordinates N=456632.46049, E=1009034.66118 subject lots fall to Bgy. Aramaywan, Narra, Palawan and found to be within forestland.

In view of the foregoing, clarification is requested as to the approved coordinates of BLLM No. 1, PLS 618-D to be used as point of reference for projection.

For information, review and consideration.

For the **PENR Officer**:



JOHNNY P. LILANG
Chief, TSD/Officer-In-Charge

Doc. Ref. No: 2021-9704
No. 2021-9707
No. 2021-9708

SMU/Idm052322

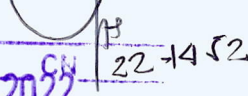
**DENR PENRO
PALAWAN RECORDS
RELEASED**

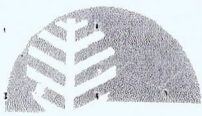
BY: 
DATE: JUN 09 2022 



Republic of the Philippines
Department of Environment and Natural Resources
MIMAROPA Region

COMMUNITY ENVIRONMENT AND NATURAL RESOURCES OFFICE
Brooke's Point, Palawan

August 10, 2021

MEMORANDUM

FOR : The Regional Executive Director
DENR MIMAROPA Region
DENR by the Bay Bldg. 1515
Roxas Blvd., Ermita, Manila

THRU : The Provincial Environment and
Natural Resources Officer
Sta. Monica, Puerto Princesa City

FROM : The OIC Community Environment and
Natural Resources Officer

SUBJECT : **REQUEST FOR REPROJECTION AND CONFIRMATION OF
LAND CLASSIFICATION OF LOT 379-A, 379-B AND 379-E OF
CSD-04-033355 LOCATED AT BARANGAY MAMBALOT,
BROOKE'S POINT, PALAWAN**

DENR PENRO
PALAWAN REGION
RECEIVED
BY: 1
DATE: 08-18-2021

This is to acknowledge receipt of the Memorandum dated April 22, 2021 informing that the Regional Office could not provide the confirmation of Land Classification status of the subject lots as they were projected to fall within forestland per Land Classification Map No. 2739, Project No. 12-M certified on March 6, 1972 based on the submitted tie line appearing in the approved plan.

Verification on the One Control Map appearing in the GIS Shape file of Land Classification Maps programmed in our computers show that Project No. 10-M, LC Map No. 2739 falls within the Municipality of Narra, Palawan.

Further verification/ comparison of GIS shape files of BLLM's in the One Control Map show that there were two (2) BLLM No. 1 attributed to be of PLS 618-D. One was located at Barangay Isumbo, Sofronio Española from which coordinates the result appearing in the Memorandum may have been derived, and another one located at Poblacion I, Brooke's Point, please see attached computer generated copies of Cadastral Maps marked ANNEX 1 and 2, respectively.

In view of the foregoing, it is respectfully requested that the lots be reprojected using the coordinates of the BLLM No. 1 as appearing in ANNEX 2 and described on the original technical description of Lot 379, PLS 618-D, copy of which is also hereto attached marked ANNEX 3, per chance the lots would be found within the Alienable and Disposable Zone under Project No. 12-J, Block II, LC Map No. 2046, FAO No. 4-563 certified on November 23, 1956.

For her information, record and forward action.

CONRADO M. CORPUZ

M. Rodriguez St. Poblacion District I, Brooke's Point Palawan 5305
Mobile Phone: Globe: 0917-502-8916, 0917-502-8773, 0917-502-8915
Email/Gmail: cenro_brkspt@yahoo.com; cenrobrkspt@gmail.com

DENR-CENRO
BROOKE'S POINT
RELEASED
DATE: AUG 11 2021

2021 - 40 F



MEMORANDUM

TO : THE PENR OFFICER
Puerto Princesa City, Palawan

FROM : THE REGIONAL EXECUTIVE DIRECTOR

SUBJECT : REQUEST FOR REPROJECTION AND
CONFIRMATION OF LAND CLASSIFICATION STATUS
OF LOT 397-A, 397-B AND 397-E OF CSD-04-033355
LOCATED AT BARANGAY MAMBALOT, BROOKE'S
POINT, PALAWAN

This has reference to your Memorandum dated March 2, 2021 forwarding the request of CENR Officer of Brooke's Point, Palawan dated February 19, 2021 for reprojection and confirmation of land classification status for the issuance and processing of Residential Free Patent.

Please be informed that upon review and reprojection of the submitted copy of the approved Csd-04-033355, this Office found that they are falling within forestland as per Land Classification Map No. 2739, Project No. 10-M certified dated March 06, 1972 using the submitted tie line stated on the approved plan. Hence, this Office cannot provide the confirmation of land classification status in compliance to DENR Memorandum Circular No. 2019-10 dated December 11, 2019.

For your information, record and further action.

~~"For and in the absence of the Regional Executive Director"~~

VICENTE B. TUDDAO, JR. Ph.D., CESO IV
Assistant Regional Director for Technical Services



Department of Environment
and Natural Resources
MIMAROPA Region



Doc ID: 43778

Free Patent Application No. 045306- 2540

Portion of Lot No. 379, Pls-618-D

Applicant: JESUS D. OBLIAN Lot No. 379-A Survey No. Csd-04-033355
Surveyed For: JOSE DAGOT ET.AL Iden. To Lot No. 1000 Survey No. PLS-618-D
Surveyed By ROMEO G. TROCINO Area: 9,604 Square Meters
Date Survey FEBRUARY 4, 2010 Location: Bgy. Mambalot, Brooke’s Point, Palawan
Date Approved: AUGUST 10, 2010 C.M #: 8-53 N. 117-54 E.
Original Survey: DECEMBER 9, 1959

TECHNICAL DESCRIPTION

TIE LINES: N. 28-47 E., 14965.19 M. from BLLM # 1, PLS-618-D, BROOKE’S POINT PUBLIC LAND SUBDIVISION TO CORNER 1.

LINE	BEARING	DISTANCE		LINE	REMARKS
1-2	S. 37-08 W.	80.21 M.			CORNER 3 MARKED ON THE GROUND BY OLD P.S. AND CORNERS 1, 2 & 4 MARKED ON THE GROUND BY P.S. CYL. CONC. MONS. 15cm. X 40cm.
2-3	N. 52-00 W.	118.02 M.			
3-4	N. 39-30 E.	84.96 M.			
4-1	S. 49-38 E.	114.68 M.			

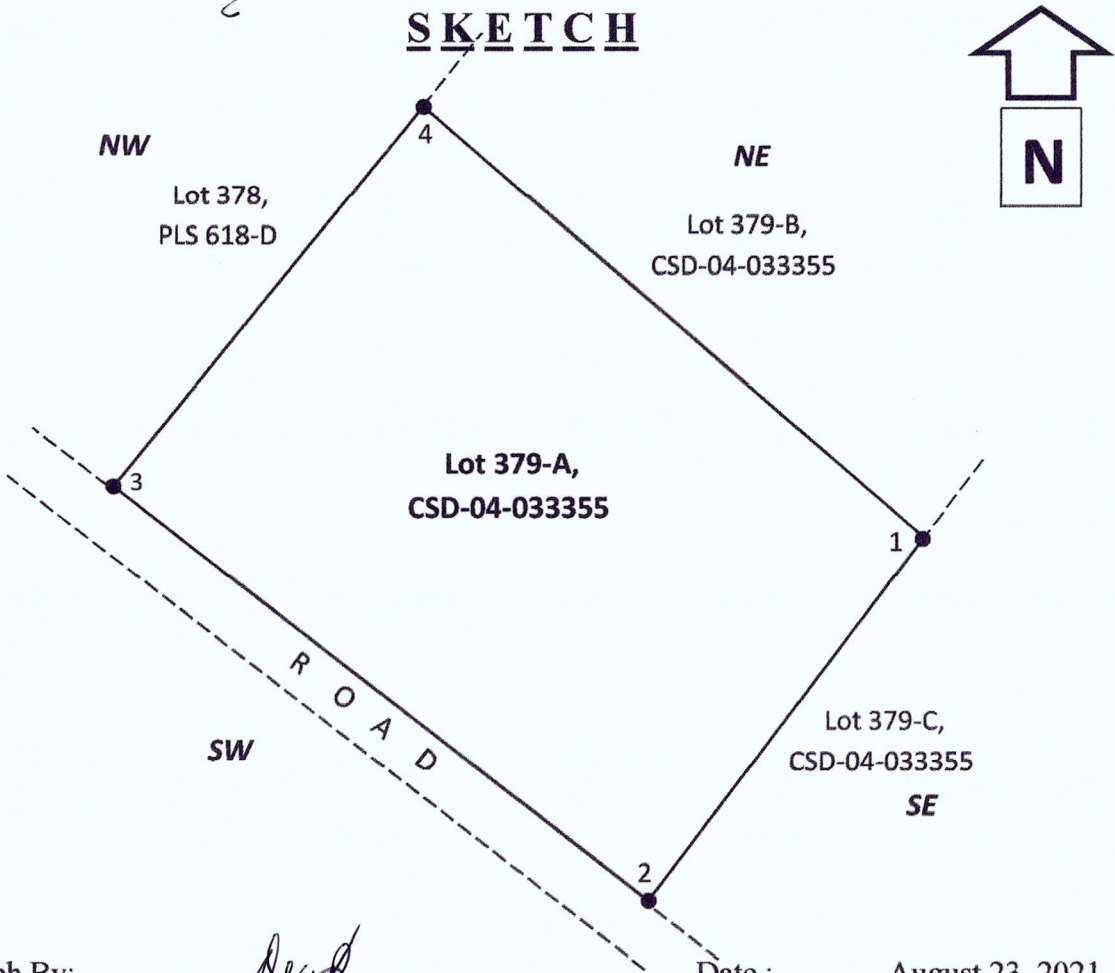

T. D. Research By: Dennis Everen A. Recto Date : August 23, 2021
T. D. Sketch By: DENNIS EVEREN A. RECTO Date : August 24, 2021
T. D. Checked By: _____ Date : _____



Republic of the Philippines
Department of Environment and Natural Resources
Region IV- MIMAROPA
COMMUNITY ENVIRONMENT AND NATURAL RESOURCES OFFICE
Brooke's Point, Palawan

C E R T I F I C A T I O N

TO WHOM IT MAY CONCERN:

THIS IS TO CERTIFY that based on available records in our office, the tract of land in Barangay **Mambalot**, Municipality of **Brooke's Point**, Province of **Palawan**, containing an area of **9,604 Square Meters**, identified as **Lot No. 379-A, Csd-04-033355** (Identical to Lot No. 1000, PLS 618-D) as applied for by **Mr. Jesus D. Oblan** was verified to be within the **Alienable and Disposable Zone per LC Map No. 2046, Project No. 12-J, Block II**, duly certified by the **Bureau of Forestry on November 23, 1956**, (F.A.O. No. 4-563)

This certification is issued this **31st** day of **August, 2021** pursuant to Department Memorandum Circular No. 2019-10.

CHECKED BY:

MENELAUS REY H. DULLER

Forester I
Head, Forest Engineering Unit

APPROVED BY:

CONRADO M. CORPUZ
OIC CENRO

ALIENABLE AND DISPOSABLE LAND
PROJECT NO. 12-J
BLOCK II
LC 2046

LOT 379-A, JESUS OBLIAN, BROOKS POINT

Mambalot

Brooke's Point

Brooke's Point

117°54'0"E

8°53'20"N

117°54'0"E

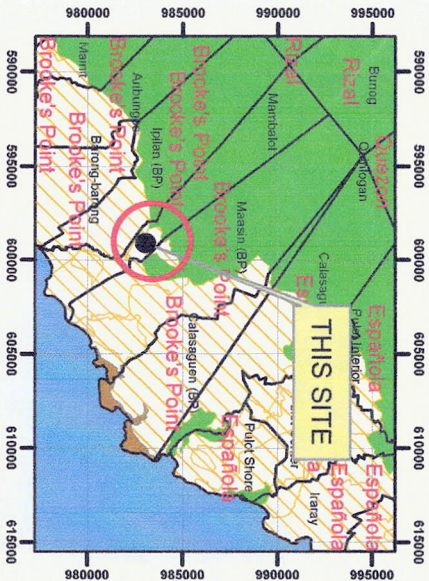

LOCATION MAP SCALE 1:700,000



MAP SHOWING

THE RELATIVE LOCATION OF LOT 379-A
FOR FREE PATENT APPLICATION APPLIED BY
JESUS D. OBLIAN

Located at Brgy. Mambalot
Municipality of Brooks Point
Province of Palawan

Coordinate System: Luzon 1911 UTM Zone 50N

Projection: Transverse Mercator

Datum: Luzon 1911

SCALE 1:1000

LEGEND

LOT 379-A

CADT_CADC

Alienable & Disposable 18,077.90 Has.

Forestland 8,180.96 Has.

UPF 62,390.16 Has.

No Data 9.84 Has.

PA_MIMAROPA_UTMZN50

Free Patent Application No. 045306-2589

Applicant: DANTE D. OBLIAN

Surveyed For: JOSE DAGOT ET.AL

Surveyed By: ROMEO G. TROCINO

Date Survey: FEBRUARY 4, 2010

Date Approved: AUGUST 10, 2010

Original Survey: DECEMBER 9, 1959

Portion of Lot No. 379, Pls-618-D

Lot No. 379-B Survey No. Csd-04-033355

Iden. To Lot No. 1001 Survey No. PLS-618-D

Area: 9,134 Square Meters

Location: Bgy. Mambalot, Brooke's Point, Palawan

C.M #: 8-53 N. 117-54 E.

TECHNICAL DESCRIPTION

TIE LINES: N. 28-47 E., 14965.19 M. from BLLM # 1, PLS-618-D, BROOKE'S POINT PUBLIC LAND SUBDIVISION TO CORNER 1.

LINE	BEARING	DISTANCE		LINE	REMARKS
1-2	N. 49-38 W.	114.68 M.			ALL CORNERS ARE MARKED ON THE GROUND BY P.S CYL. CONC. MONS. 15cm. X 40cm.
2-3	N. 39-30 E.	82.63 M.			
3-4	S. 47-48 E.	111.52 M.			
4-1	S. 37-08 W.	79.16 M.			

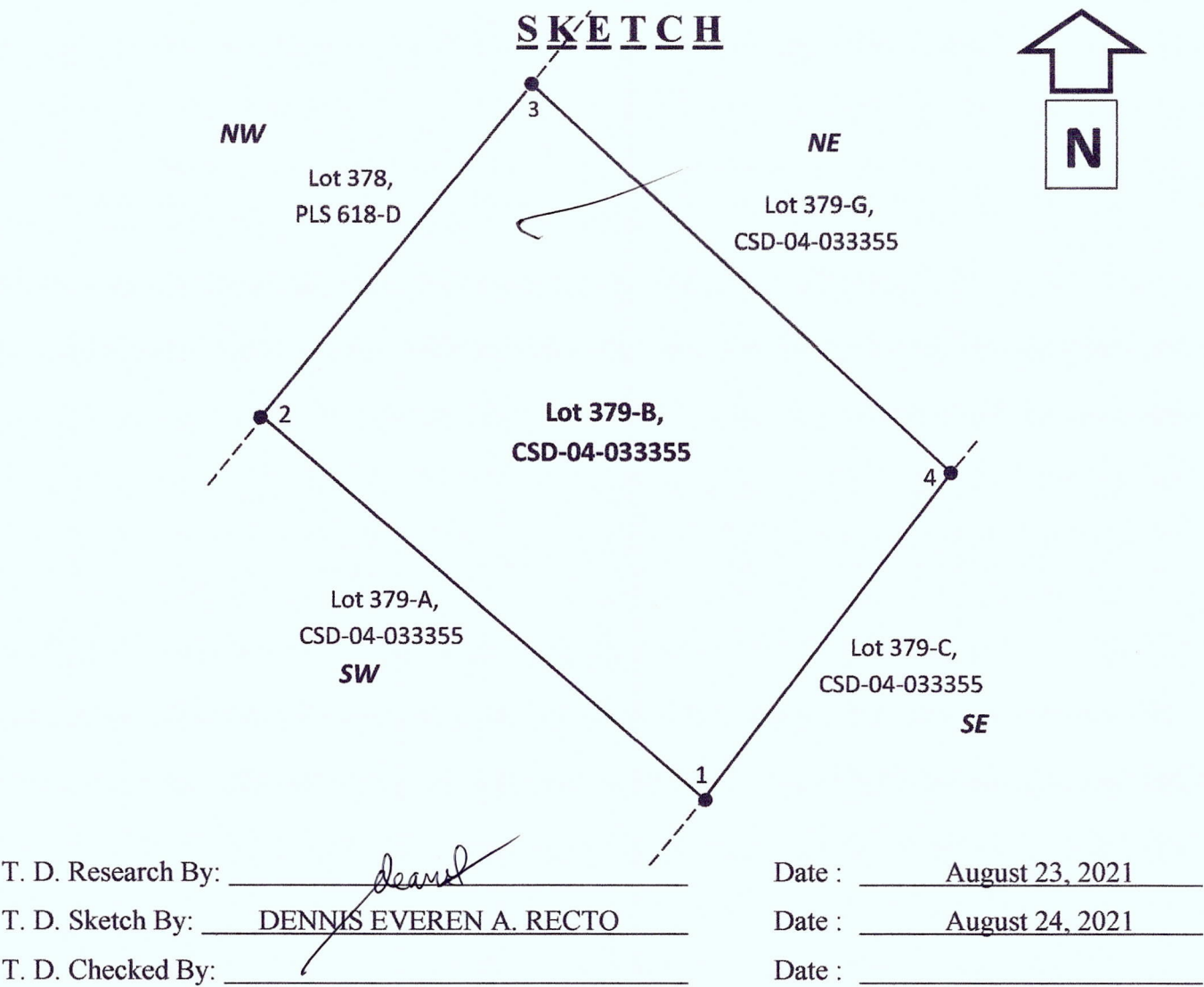



Republic of the Philippines
Department of Environment and Natural Resources
Region IV- MIMAROPA
COMMUNITY ENVIRONMENT AND NATURAL RESOURCES OFFICE
Brooke's Point, Palawan

C E R T I F I C A T I O N

TO WHOM IT MAY CONCERN:

THIS IS TO CERTIFY that based on available records in our office, the tract of land in Barangay **Mambalot**, Municipality of **Brooke's Point**, Province of **Palawan**, containing an area of **9,134 Square Meters**, identified as **Lot No. 379-B, Csd-04-033355** (Identical to Lot No. 1001, PLS 618-D) as applied for by **Mr. Dante D. Oblan** was verified to be within the **Alienable and Disposable Zone** per LC Map No. 2046, Project No. 12-J, Block II, duly certified by the **Bureau of Forestry** on **November 23, 1956**, (F.A.O. No. 4-563)

This certification is issued this **31st** day of **August, 2021** pursuant to Department Memorandum Circular No. 2019-10.

CHECKED BY:

MENELAUS REY H. DULLER
Forester I
Head, Forest Engineering Unit

APPROVED BY:

CONRADO M. CORPUZ
OIC CENRO

BLOCK II
LC - 2046



THE RELATIVE LOCATION OF LOT 379.0
FOR FREE PATENT APPLICATION APPLIED BY
DANTE D. OBLIAN

Coordinate System: Luzon 1911 UTM Zone 50N
Projection: Transverse Mercator
Datum: Luzon 1911

SCALE 1:1000

— LOT 379-B

CADT_CADC

Alienable & Disposable 18,077.90 Has.

Forestland	8,180.96 Has.
------------	---------------

UPF 62,390.16 Has.

Category	Value
No Data	9.84 Has.

PA_MIMAROPA_UTMZN50

Free Patent Application No. 045306-2591

Applicant: IRMA L. INOG

Surveyed For: JOSE DAGOT ET.AL

Surveyed By: ROMEO G. TROCINO

Date Survey: FEBRUARY 4, 2010

Date Approved: AUGUST 10, 2010

Original Survey: DECEMBER 9, 1959

Portion of Lot No. 379, Pls-618-D

Lot No. 379-E Survey No. Csd-04-033355

Iden. To Lot No. 1004 Survey No. PLS-618-D

Area: 10,000 Square Meters

Location: Bgy. Mambalot, Brooke's Point, Palawan

C.M #: 8-53 N. 117-54 E.

TECHNICAL DESCRIPTION

TIE LINES: N. 29-03 E., 15038.38 M. from BLLM # 1, PLS-618-D, BROOKE'S POINT PUBLIC LAND SUBDIVISION TO CORNER 1.

LINE	BEARING	DISTANCE	LINE	REMARKS
1-2	S. 51-58 E.	61.03 M.		CORNER 3 MARKED ON THE GROUND BY OLD P.S. AND CORNERS 1, 2 & 4 MARKED ON THE GROUND BY P.S. CYL. CONC. MONS. 15cm. X 40cm..
2-3	S. 37-08 W.	163.86 M.		
3-4	N. 52-00 W.	61.03 M.		
4-1	N. 37-08 E.	163.89 M.		

SKETCH

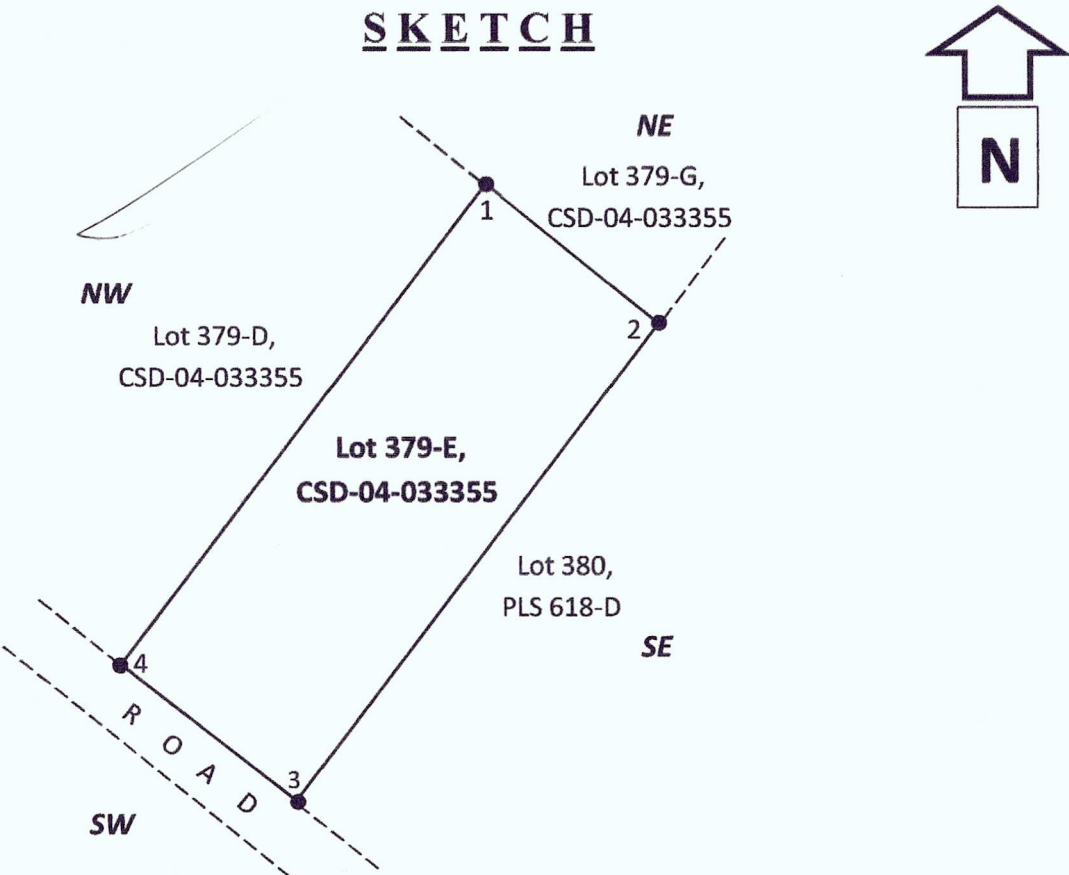

T. D. Research By: _____

T. D. Sketch By: DENNIS EVEREN A. RECTO

T. D. Checked By: _____

Date : August 31, 2021

Date : September 1, 2021

Date : _____



Republic of the Philippines
Department of Environment and Natural Resources
MIMAROPA Region
COMMUNITY ENVIRONMENT AND NATURAL RESOURCES OFFICE
Brooke's Point, Palawan

C E R T I F I C A T I O N

TO WHOM IT MAY CONCERN:

THIS IS TO CERTIFY that based on available records in our office, the tract of land in Barangay **Mambalot**, Municipality of **Brooke's Point**, Province of **Palawan**, containing an area of **10,000 Square Meters**, identified as **Lot No. 379-E, Csd-04-033355** (Identical to Lot No. 1004, Pls-618-D) Brooke's Point Cadastre, as applied for by **Ms. Irma L. Inog** was verified to be within the the **Alienable and Disposable Land** per **LC Map No. 2046, Project No. 12-J, Block II**, F.A.O. # 4-563, certified by the **Bureau of Forestry** on **November 23, 1956**.

Issued this **1st** day of **September, 2021** at **CENRO Brooke's Point, Palawan**

Checked by:

MENELAUS REY H. DULLER

Forester-I

Head, Forest Engineering Unit

APPROVED BY:

CONRADO M. CORPUZ

OIC- CENRO

ALIENABLE AND DISPOSABLE LAND
PROJECT NO. 12-J
BLOCK II
LC 2046

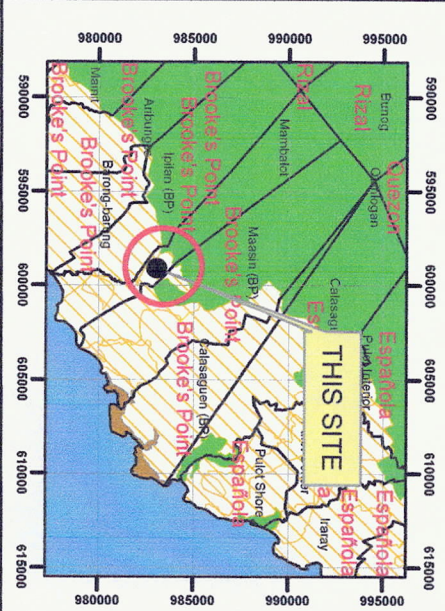

LOCATION MAP SCALE 1:700,000



MAP SHOWING

THE RELATIVE LOCATION OF LOT 379-E
FOR FREE PATENT APPLICATION APPLIED BY
IRMA L. INOG

Located at Brgy. Mambalot
Municipality of Brooks Point
Province of Palawan
Coordinate System: Luzon 1911 UTM Zone 50N
Projection: Transverse Mercator
Datum: Luzon 1911

SCALE 1:1000

LEGEND

- LOT 379-E
- CADT_CADC
- Alienable & Disposable 18,077.90 Has.
- Forestland 8,180.96 Has.
- UPF 62,390.16 Has.
- No Data 9.84 Has.
- PA_MIMAROPA_UTMZN50