

6

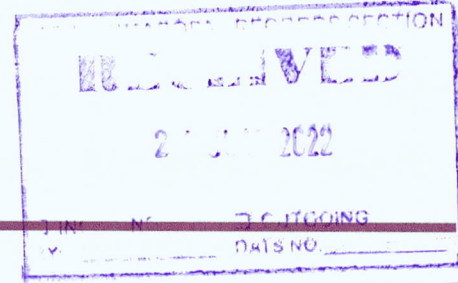

Republic of the Philippines
Department of Environment and Natural Resources
PENRO Marinduque



June 01, 2022

MEMORANDUM

FOR : THE REGIONAL DIRECTOR
Mines and Geosciences Bureau - MIMAROPA Region

THRU : THE CHIEF
Geological Services, Division

FROM : The OIC – PENR Officer

**SUBJECT : REQUEST FOR ISSUANCE OF GEOHAZARD
CERTIFICATION FOR THE CONSTRUCTION OF
MARINDUQUE STATE COLLEGE'S PROPOSED
ACADEMIC BUILDINGS.**

This Office is respectfully endorsing to you the letter-request dated May 26, 2022 of Dr. Diosdado P. Zulueta, SUC President III of Marinduque State College (MSC) which was received today, June 01, 2022, requesting for the issuance of Geohazard Certification for the proposed projects of the college located in Brgy. Tanza, Boac, Marinduque, to wit:

- (a) Two (2) storey Administration Building;
- (b) Three (3) storey Skills Laboratory for Nursing; and
- (c) Five (5) storey Engineering Building

Attached herewith are the following documents required for your reference.

For your consideration and approval.

Digitally
signed by
Diaz Imelda
Mendoza
Date:
2022.06.01
14:10:36
+0800
IMELDA M. DIAZ
OIC—PENR Officer



MARINDUQUE STATE COLLEGE

Main Campus: Boac / Branches: Santa Cruz • Torrijos • Gasan
Panfilo P. Manguera Sr. Rd., Tanza, Boac, Marinduque 4900
Tel. No.: (042) 332-2028/2028 Email Address: sucpresident.msc@gmail.com
Trunkline: (042) 332-0662 Website: www.marinduquestatecollege.edu.ph



**MSC@70: Gearing
Towards a University
with Institutional
Maturity, Genuine
Service to Humanity and
Intellectual Courtesy.**

May 26, 2022

DR. EDWIN M. MOJARES

OIC-Regional Director

Mines and Geosciences Bureau

Regional Office No. IV-B MIMAROPA

7/F, 1515 DENR Building, Roxas Blvd,

Ermita, Manila

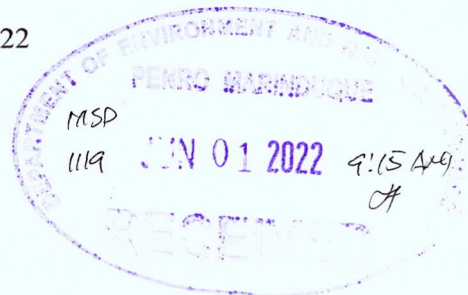

Attn: **MS. IMELDA M. DIAZ**
Officer-in-Charge, DENR-PENRO
Boac, Marinduque

Dear **Dr. Mojares**,

Greetings from Marinduque State College!

We are respectfully requesting for Geo-hazard Certification from your good office for the following proposed projects of the Marinduque State College:

1. Construction of the 2-Storey Administration Building
2. Construction of the 3-Storey Skills Laboratory for Nursing
3. Construction of the 5-Storey Engineering Building

Attached hereto are the following documents:

1. Location map/vicinity map
2. Geographic coordinates of corner monuments (mohon) in degrees-minutes-seconds" format
3. Google image showing the relative location/extent project site
4. Site photos with descriptions

Anticipating for a prompt response regarding this request.

Thank you very much and Godspeed.

Very truly yours,

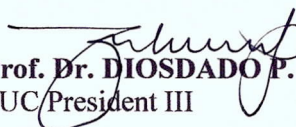
Prof. Dr. DIOSDADO P. ZULUETA
SUC President III



Management
System
ISO 9001:2015
www.tuv.com
ID: 9106834250



Vision: An advanced and adaptive university pursuing quality education, lifelong gender-sensitive learning environment, responsive research-based community programs and transparent governance with sustainable resource generation by 2025.

Mission: To provide excellence in instruction, research, extension and production that magnifies WISDOM in leadership through Total Quality Management System responsive to the challenges of the 21st century education.

Educating People, Enriching Lives and Expanding Opportunities with WISDOM!

ACADEMIC ZONE

1. THREE-STOREY TLE BUILDING
2. SCHOOL OF EDUCATION ANNEX BUILDING
3. EDUCATION ANNEX
4. LABORATORY SCHOOL
5. TWO STOREY COLLEGE BUILDING
6. GAZEBO
7. STUDY CENTER
8. STECH STUDY CENTER
9. OLD MECHANICAL TECHNOLOGY & RACHMEWEL BUILDING
10. GARMENTS & FOOD TECHNOLOGY BUILDING
11. MAIN AVR ROOM
12. AVR EXPANSION
13. SBM FACULTY ROOM
14. OLD STECH FACULTY & DEAN'S OFFICE
15. DRAFTING AND DRAWING BUILDING
16. NEW STECH BUILDING
17. OLD ENGINEERING BUILDING
18. ENGINEERING CLASSROOM
19. SENG STUDY CENTER
20. ELECTRICAL TECHNOLOGY BUILDING
21. SGOV AND OSA BUILDING
22. SCIENCE BUILDING
23. OLD TLE BUILDING
24. SCHOOL OF GRADUATE EDUCATION & PROFESSIONAL
25. AUTOMOTIVE AND DRAFTING BUILDING
26. ICTSC LABORATORY BUILDING
27. TWO STOREY ICTSC BUILDING
28. OPEN PAVEMENT
29. LEARNING RESOURCE CENTER BUILDING
30. SCHOOL OF ALLIED MEDICINE BUILDING
31. SAM SKILLS LABORATORY BUILDING
32. BASKETBALL COURT
33. MSC GYMNASIUM
34. TREE STOREY ENGINEERING BUILDING
35. SENG RESEARCH AND EXTENSION OFFICE
36. SENG STUDENT ORGANIZATION OFFICE
37. SCHOOL OF BUSINESS MANAGEMENT BUILDING
38. TWO STOREY SICS BUILDING
39. ICJE CRIMINALISTIC LABORATORY BUILDING
40. BLEACHER
41. SWIMMING POOL
42. SWIMMING POOL
43. ATHLETIC OVAL

ADMINISTRATION ZONE

1. SUPPLY BUILDING
2. WAREHOUSE BUILDING
3. OLD ADMINISTRATION BUILDING
4. PMHO AND GENERAL SERVICES MAINTENANCE OFFICE
5. OLD POWERHOUSE
6. NEW POWERHOUSE
7. MRH
8. GUARDHOUSE

RESEARCH AND EXTENSION ZONE

1. SCIENCE CENTRUM BUILDING
2. TISSUE CULTURE LABORATORY
3. FOOD PROCESSING LABORATORY
4. BAMBOO NURSERY
5. BUSINESS AFFAIRS OFFICE
6. COCONUT HUSK PROCESSING CENTER

AUXILIARY SERVICES ZONE

1. AUXILIARY BUILDING
2. MEDICAL AND DENTAL CLINIC
3. CANTEEN
4. DETACHED COMFORT ROOMS
5. PARKING AREA
6. WATER STATION
7. PRESIDENT'S HOUSING
8. OLD COLLEGE DORMITORY
9. NEW APARTELE BUILDING
10. OLD APARTELE BUILDING



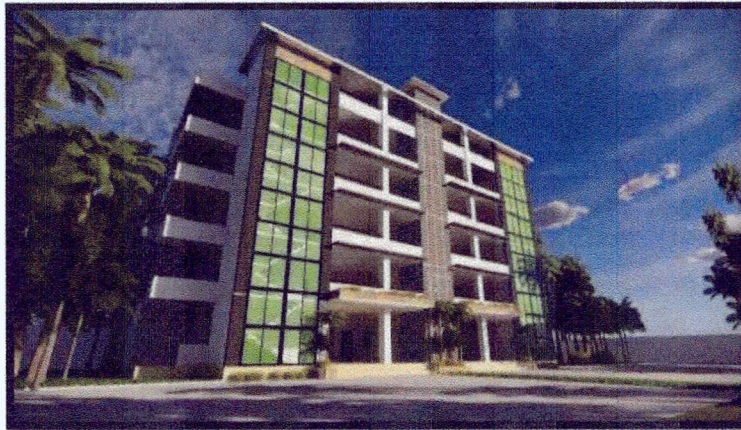



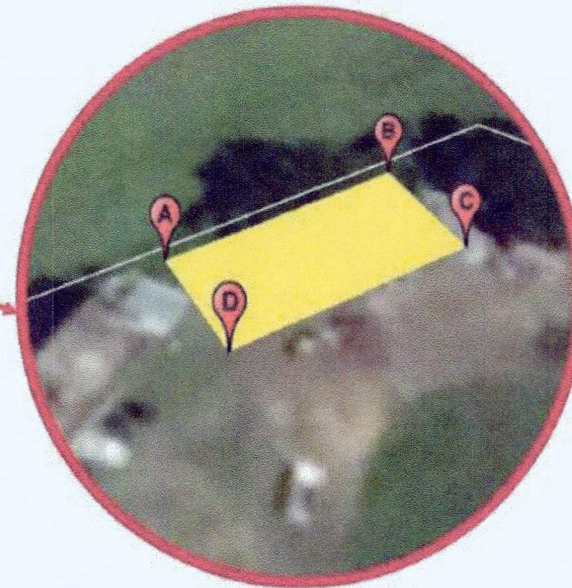

PROPOSED ENGINEERING LABORATORY BUILDING

POINT A	LATITUDE	13°27'20.73"N
	LONGITUDE	121°50'39.66"E
POINT B	LATITUDE	13°27'21.17"N
	LONGITUDE	121°50'40.62"E
POINT C	LATITUDE	13°27'20.71"N
	LONGITUDE	121°50'40.85"E
POINT D	LATITUDE	13°27'20.26"N
	LONGITUDE	121°50'39.88"E



 <p>REPUBLIC OF THE PHILIPPINES MARINDUQUE STATE COLLEGE TANZA, BOAC, MARINDUQUE</p>	ARCHITECT OF RECORD ARCHITECT: _____		REG. NO. 33 <small>Regulation No. 33, Section 33, R.A. 9292, Republic Act No. 9292, Series of 2004, as amended, which provides for the regulation of the practice of architecture in the Philippines.</small>	PROJECT DESCRIPTION: GEO -TAGGED ACTUAL LOCATION OF PROPOSED ENGINEERING LABORATORY BUILDING	CLIENT: MARINDUQUE STATE COLLEGE	CHECKED BY:  ENGR. FROILAN P. NEY, MENG HEAD - PHYSICAL PLANT MANAGEMENT	RECOMMENDING APPROVAL:  ATTY. CRISPIN FRANCIS M. JANDUSAY VP - ADMINISTRATION & FINANCE	APPROVED:  DR. DIOSDADO A. ZUKUETA SUC PRESIDENT III	SHEET CORTIDIT: _____	SHEET NO.: _____	REVISION: _____
	<small>REG. NO.:</small> _____ <small>DATE ISSUED:</small> _____ <small>PLACE ISSUED:</small> _____	<small>VALIDITY:</small> _____ <small>TIN:</small> _____	<small>LOCATION:</small> BRGY. TANZA, BOAC, MARINDUQUE	DRAWING BY: _____ CHECKED BY: _____	J.P.O. NO.: _____ DATE: _____						

SITE LOCATION OF PROPOSED ENGINEERING LABORATORY BUILDING



An open space between the Three-Storey Engineering Building and Three-Storey School of Business Management Building. There is an existing tree in the said location which is approximately 900 mm in diameter.



ACADEMIC ZONE

- THREE-STOREY TLE BUILDING
- SCHOOL OF EDUCATION ANNEX BUILDING
- EDUCATION ANNEX
- LABORATORY SCHOOL
- TWO STOREY COLLEGE BUILDING
- GAZEBO
- STUDY CENTER
- STECH STUDY CENTER
- OLD MECHANICAL TECHNOLOGY & RACHEWEL BUILDING
- GARMENTS & FOOD TECHNOLOGY BUILDING
- MAIN AVR ROOM
- AVR EXPANSION
- SBM FACULTY ROOM
- OLD STECH FACULTY & DEAN'S OFFICE
- DRAFTING AND DRAWING BUILDING
- NEW STECH BUILDING
- OLD ENGINEERING BUILDING
- ENGINEERING CLASSROOM
- SENG STUDY CENTER
- ELECTRICAL TECHNOLOGY BUILDING
- SGOV AND OSA BUILDING
- SCIENCE BUILDING
- OLD TLE BUILDING
- SCHOOL OF GRADUATE EDUCATION & PROFESSIONAL
- AUTOMOTIVE AND DRAFTING BUILDING
- ICTSC LABORATORY BUILDING
- TWO STOREY ICTSC BUILDING
- OPEN PAVEMENT
- LEARNING RESOURCE CENTER BUILDING
- SCHOOL OF ALLIED MEDICINE BUILDING
- SAM SKILLS LABORATORY BUILDING
- BASKETBALL COURT
- MSC GYMNASIUM
- TREE STOREY ENGINEERING BUILDING
- SENG RESEARCH AND EXTENSION OFFICE
- SENG STUDENT ORGANIZATION OFFICE
- SCHOOL OF BUSINESS MANAGEMENT BUILDING
- TWO STOREY SICS BUILDING
- ICJE CRIMINALISTIC LABORATORY BUILDING
- BLEACHER
- SWIMMING POOL
- SWIMMING POOL
- ATHLETIC OVAL

ADMINISTRATION ZONE

- SUPPLY BUILDING
- WAREHOUSE BUILDING
- OLD ADMINISTRATION BUILDING
- PRINC AND GENERAL SERVICES MAINTENANCE OFFICE
- OLD POWERHOUSE
- NEW POWERHOUSE
- PRF
- GUARDHOUSE

RESEARCH AND EXTENSION ZONE

- SCIENCE CENTRUM BUILDING
- TISSUE CULTURE LABORATORY
- FOOD PROCESSING LABORATORY
- BAMBOO NURSERY
- BUSINESS AFFAIRS OFFICE
- COCONUT HUSK PROCESSING CENTER

AUXILIARY SERVICES ZONE

- AUXILIARY BUILDING
- MEDICAL AND DENTAL CLINIC
- CANTEEN
- DETACHED COMFORT ROOMS
- PARKING AREA
- WATER STATION
- PRESIDENT'S HOUSING
- OLD COLLEGE CORMETORY
- NEW APARTELE BUILDING
- OLD APARTELE BUILDING

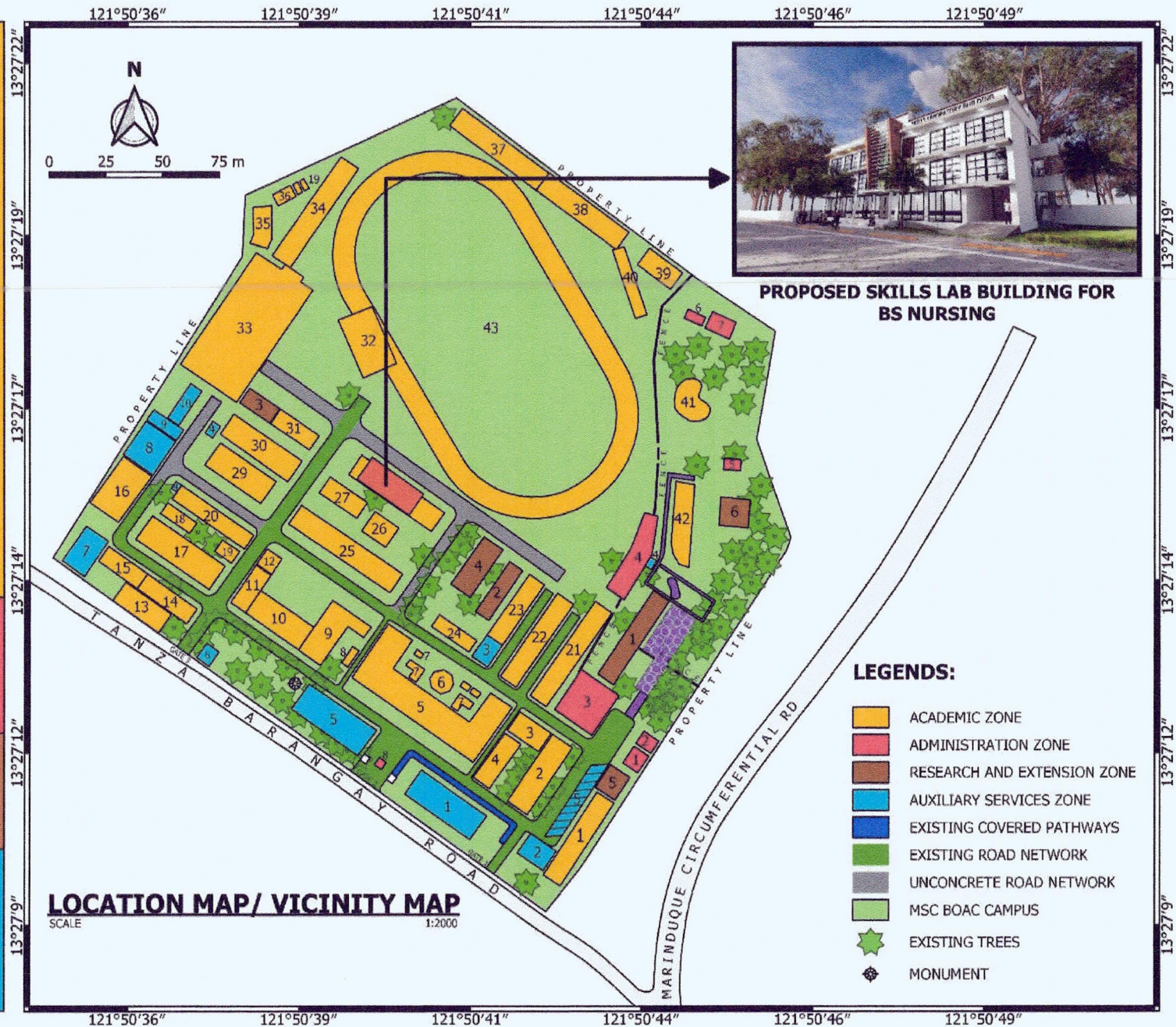



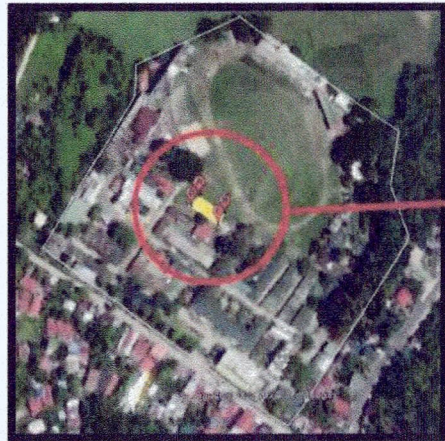

PROPOSED SKILLS LAB FOR BS NURSING BUILDING



POINT A	LATITUDE	13°27'16.20"N
	LONGITUDE	121°50'39.83"E
POINT B	LATITUDE	13°27'15.67"N
	LONGITUDE	121°50'40.59"E
POINT C	LATITUDE	13°27'15.36"N
	LONGITUDE	121°50'40.37"E
POINT D	LATITUDE	13°27'15.89"N
	LONGITUDE	121°50'39.60"E

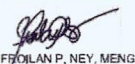

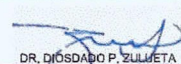
 <p>REPUBLIC OF THE PHILIPPINES MARINDUQUE STATE COLLEGE TANZA, BOAC, MARINDUQUE</p>	ARCHITECT OF RECORD _____ ARCHITECT		RA 9298 SECTION 33 <small>Any person who, without the approval of the Board of Directors, shall enter into any contract or agreement on behalf of the State College of Marinduque, shall be liable for the same and shall be subject to the provisions of the law.</small>	PROJECT DESCRIPTION: GEO - TAGGED ACTUAL LOCATION OF PROPOSED SKILLS LABORATORY FOR BS-NURSING	CLIENT: MARINDUQUE STATE COLLEGE	CHECKED BY:  ENGR. FROILAN P. NEY, MENG HEAD - PHYSICAL PLANT MANAGEMENT	RECOMMENDING APPROVAL:  ATTY. CRISPIN FRANCIS M. JANDUSAY VP - ADMINISTRATION & FINANCE	APPROVED:  DR. DIOSDADO P. ZULWETA SUC PRESIDENT III	SHEET CONTENTS: _____ _____ _____	SHEET NO.: _____ REVISION: _____ J.P.O. NO. DATE _____
	REG. NO.: _____ DATE ISSUED: _____ VALIDITY: _____ DATE EXPIRED: _____ TRN: _____ PLACE ISSUED: _____									
	LOCATION: BROY, TANZA, BOAC, MARINDUQUE									

SITE LOCATION OF PROPOSED SKILLS LAB BUILDING FOR BS NURSING



An open space with concrete pavement 10m wide and 44m long, front of ICTSC Laboratory Building and Newly Constructed Two-storey ICTSC Building.



ACADEMIC ZONE

1. THREE-STORY TILE BUILDING
2. SCHOOL OF EDUCATION ANNEX BUILDING
3. EDUCATION ANNEX
4. LABORATORY SCHOOL
5. TWO-STORY COLLEGE BUILDING
6. GAZEBO
7. STUDY CENTER
8. STECH STUDY CENTER
9. OLD MECHANICAL TECHNOLOGY & RACMEWEL BUILDING
10. GARMENTS & FOOD TECHNOLOGY BUILDING
11. MAIN AVR ROOM
12. AVR EXPANSION
13. SBM FACULTY ROOM
14. OLD STECH FACULTY & DEAN'S OFFICE
15. DRAFTING AND DRAWING BUILDING
16. NEW STECH BUILDING
17. OLD ENGINEERING BUILDING
18. ENGINEERING CLASSROOM
19. SENG STUDY CENTER
20. ELECTRICAL TECHNOLOGY BUILDING
21. SGOV AND OSA BUILDING
22. SCIENCE BUILDING
23. OLD TILE BUILDING
24. SCHOOL OF GRADUATE EDUCATION & PROFESSIONAL
25. AUTOMOTIVE AND DRAFTING BUILDING
26. ICTSC LABORATORY BUILDING
27. TWO-STORY ICTSC BUILDING
28. OPEN PAVEMENT
29. LEARNING RESOURCE CENTER BUILDING
30. SCHOOL OF ALLIED MEDICINE BUILDING
31. SAM SKILLS LABORATORY BUILDING
32. BASKETBALL COURT
33. MSC GYMNASIUM
34. TREE-STORY ENGINEERING BUILDING
35. SENG RESEARCH AND EXTENSION OFFICE
36. SENG STUDENT ORGANIZATION OFFICE
37. SCHOOL OF BUSINESS MANAGEMENT BUILDING
38. TWO-STORY SCIS BUILDING
39. ICIE CRIMINALISTIC LABORATORY BUILDING
40. BLEACHER
41. SWIMMING POOL
42. SWIMMING POOL
43. ATHLETIC OVAL

ADMINISTRATION ZONE

1. SUPPLY BUILDING
2. WAREHOUSE BUILDING
3. OLD ADMINISTRATION BUILDING
4. PPMO AND GENERAL SERVICES MAINTENANCE OFFICE
5. OLD POWERHOUSE
6. NEW POWERHOUSE
7. MRF
8. GUARDHOUSE

RESEARCH AND EXTENSION ZONE

1. SCIENCE CENTRUM BUILDING
2. TISSUE CULTURE LABORATORY
3. FOOD PROCESSING LABORATORY
4. BAMBOO NURSERY
5. BUSINESS AFFAIRS OFFICE
6. COCONUT HUSK PROCESSING CENTER

AUXILIARY SERVICES ZONE

1. AUXILIARY BUILDING
2. MEDICAL AND DENTAL CLINIC
3. CARTEEN
4. DETACHED COMFORT ROOMS
5. PARKING AREA
6. WATER STATION
7. PRESIDENT'S HOUSING
8. OLD COLLEGE DORMITORY
9. NEW APARTELLE BUILDING
10. OLD APARTELLE BUILDING

LOCATION MAP/ VICINITY MAP

SCALE

1:2000

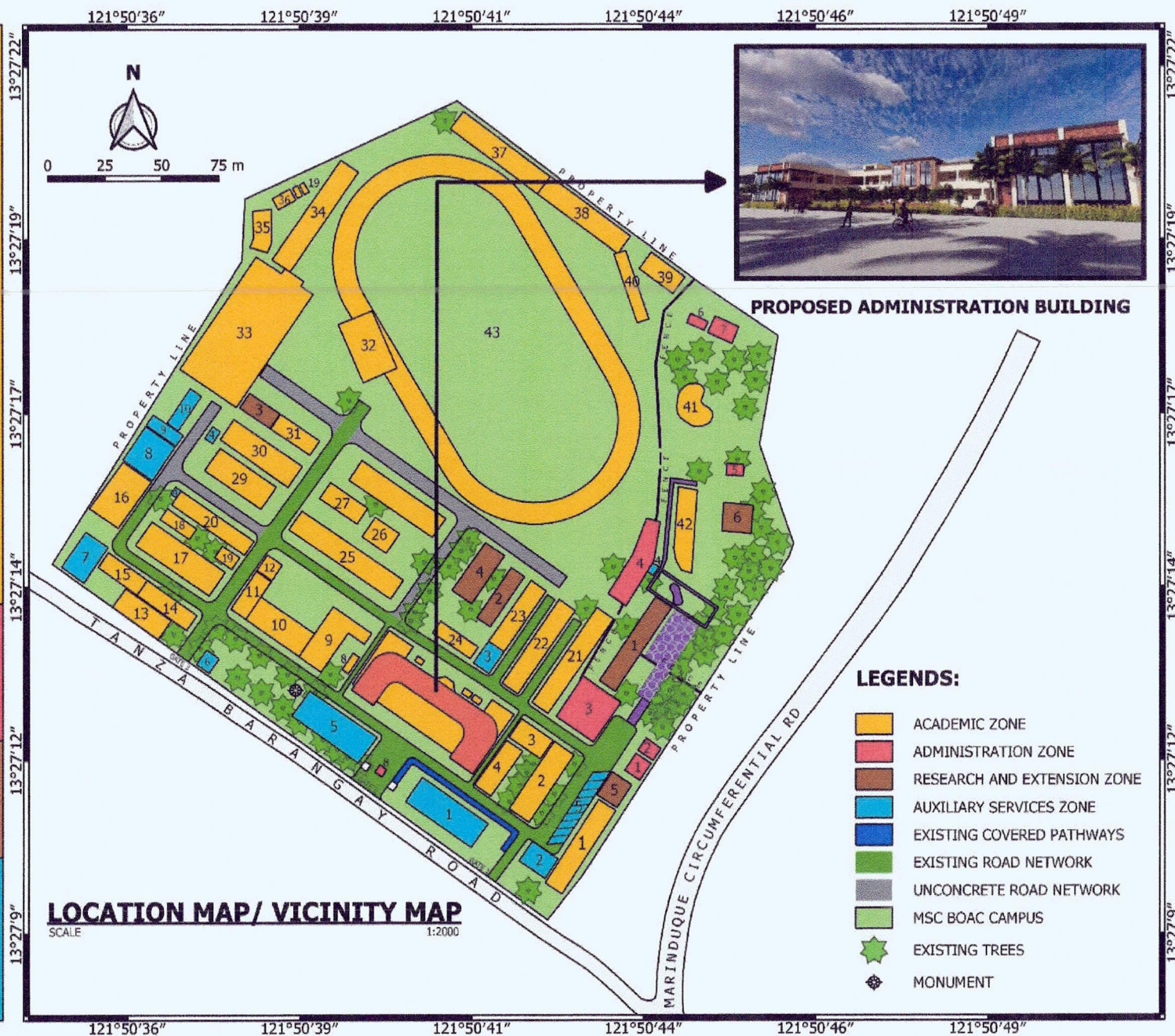







PROPOSED ADMINISTRATION BUILDING



POINT A	LATITUDE	13°27'13.43"N
	LONGITUDE	121°50'39.99"E
POINT B	LATITUDE	13°27'12.37"N
	LONGITUDE	121°50'41.63"E
POINT C	LATITUDE	13°27'11.67"N
	LONGITUDE	121°50'41.29"E
POINT D	LATITUDE	13°27'12.90"N
	LONGITUDE	121°50'39.52"E



 <p>REPUBLIC OF THE PHILIPPINES MARINDUQUE STATE COLLEGE TANZA, BOAC, MARINDUQUE</p>	ARCHITECT OF RECORD ARCHITECT _____		RA 1226 SECTION 33 <small>Changes made to the original design shall be made in accordance with the provisions of the Act, and the original design shall be retained in the office of the architect for the purpose of being referred to in case of any dispute.</small>	PROJECT DESCRIPTION: GEO-TAGGED ACTUAL LOCATION OF PROPOSED ADMINISTRATION BUILDING	CLIENT: MARINDUQUE STATE COLLEGE	CHECKED BY:  ENGR. FROILAN P. NEY, MENG HEAD-PHYSICAL PLANT MANAGEMENT	RECOMMENDING APPROVAL:  ATTY. CRISPIN FRANCIS M. JANDUSAY VP - ADMINISTRATION & FINANCE	APPROVED:  DR. DIOSDADO A. ZUKUETA SUC PRESIDENT III	SHEET CONTENT: _____	SHEET NO.: _____	REVISION: _____
	<small>REG. NO.:</small> _____ <small>VALIDITY:</small> _____ <small>TIN:</small> _____ <small>DATE ISSUED:</small> _____ <small>PLACE ISSUED:</small> _____	LOCATION: BRGY. TANZA, BOAC, MARINDUQUE		J.P.O. NO.: _____ DATE: _____	REVISION: _____ DRAWING BY: _____ CHECKED BY: _____						

SITE LOCATION OF PROPOSED ADMINISTRATION BUILDING



A block approximately 68m long and 38m wide near MSC Main Gate occupied by College Building (built in 1984), a gazebo and six study centers.

