



Republic of the Philippines
Department of Environment and Natural Resources
MIMAROPA Region

PROVINCIAL ENVIRONMENT AND NATURAL RESOURCES OFFICE

Bgy. Sta. Monica, Puerto Princesa City, Palawan

Telfax No. (048) 434 - 8791

Email Add: penropalawan@denr.gov.ph



May 16, 2022

MEMORANDUM

FOR : The Regional Executive Director
DENR MIMAROPA Region
1515 L&S Bldg., Roxas Blvd.
Ermita, Manila

FROM : Provincial Environment and
Natural Resources Officer

SUBJECT : **REQUEST FOR ADDITIONAL ONE HUNDRED FORTY (140) FOREST PROTECTION OFFICERS (FPOs) TO AUGMENT THE LAWIN AND OTHER FOREST PROTECTION ACTIVITIES OF CENRO PUERTO PRINCESA, ROXAS AND TAYTAY, PALAWAN**

This in compliance to your memorandum on the above subject.

Respectfully submitted are the following list of requirements to support our request for hiring of additional FPO.

A. List of Requirements

	PPC	ROXAS	TAYTAY
1. Hired Forest Protection officer under regular fund based on 2022 WFP	6 FPOs	4 FPOs	5 FPOs
2. Item Holders of FT1 and FR	17 Forest Ranger 8 Forest Technician	25 Forest Ranger 9 Forest Technician	19 Forest Ranger 9 Forest Technician
3. Actual No. of FT1 and FRs patrolling the area	7 Forest Ranger 4 Forest Technician	15 Forest Ranger 1 Forest Technician	9 Forest Ranger 2 Forest Technician
4. Actual Conservation area in hectares	103,000 has.	135,681 has.	113,574 has.
5. Updated Map of conservation area based on distance Patrolled	Please refer to the attached Conservation Area Map		
6. Work and Financial Plan approved by the PENRO	Please refer to the attached Work and Financial Plan		

B. Justification

1. The jurisdiction of CENRO Puerto Princesa, CENRO Roxas and CENRO Taytay were badly hit by typhoon Odette last December 17, 2021. The devastation brought about tremendous task for DENR Palawan to respond as the lead agency in the Task Force Build Back Better (TFBBB) per Executive Order No. 120, dated November 18, 2020. It is the responsibility of DENR to serve as the overall and central body to ensure whole-of-government implementation and monitoring of post-disaster recovery and rehabilitation effort of the National government in typhoon-affected areas. Among the urgent task to be accomplished are the following:

- a. To attain improved systems and essential services
- b. To attain better resilient infrastructure and stronger shelter and resilient settlement
- c. To intensify watershed management and environmental protection thru continuous conduct of forest patrolling

2. In order to appropriately respond to the above identified urgent actions there is a need to hire additional One Hundred Forty (140) Forest Protection Officers and additional funds for other activities specified in the attached work and financial plan.

C. Maps

- a. Map showing the Conservation Area Plan of CENRO Puerto Princesa City
- b. Map showing the Conservation Area Plan of CENRO Roxas
- c. Map showing the Conservation Area Plan of CENRO Taytay
- d. Map showing the possible vegetation loss/damage in the Conservation Areas due to Typhoon Odette
- e. Map showing the possible vegetation loss/damage in Forestland Area due to Typhoon Odette

For information and approval.

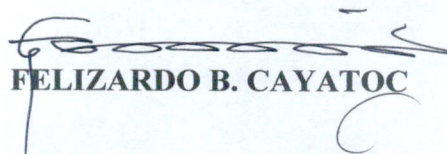
FELIZARDO B. CAYATOC

Copy Furnished:
MES 2022-_____

DENR PALAWAN
CENTRO-RECORDS
RELEASED
by _____
Date: MAY 17 2022 CN 22-1230

MEMORANDUM

TO : PENRO PALAWAN

FROM : THE REGIONAL EXECUTIVE DIRECTOR

SUBJECT : REQUEST FOR ADDITIONAL ONE HUNDRED FORTY (140) FOREST PROTECTION OFFICERS (FPOs) TO AUGMENT THE LAWIN AND OTHER FOREST PROTECTION ACTIVITIES OF CENRO CORON, AND PUERTO PRINCESA CITY, PALAWAN

This refers to the attached memoranda dated 4 January 2022 and 9 February 2022 of CENRO Puerto Princesa and CENRO Coron, respectively, as well as the discussion during the visit of USEC Teh in Palawan regarding the above-mentioned subject.

In this regard, please re-submit as soon as possible to Planning and Management Division the following updated list of requirements: |

1. Hired Forest Protection Officers (FPOs) under regular fund based on the WFP 2022
2. Item holders of Forest Technician (FT) and Forest Ranger (FR)
3. Actual number of FPOs and FR patrolling the area
4. Updated Map of Conservation Area based on distance patrolled
5. Work and Financial Plan approved by the PENRO
6. Justification letter

Please be advised to submit the above requirements not later than May 10, 2022

For information and immediate compliance.

LORMELYN E. CLAUDIO, CESO IV

Agency/Bureau: DENR-MIMAROPA Region

PROPOSED ACTIVITY FOR USECTEH ON HIRING

Department of Environment and Natural Resources
PENRO PALAWAN
REQUEST FOR SUPPLEMENTAL FUND (TBBB)
FY 2022

Agency/Bureau: DENR-MIMAROPA Region

PROGRAM /ACTIVITY /PROJECT	Unit Cost	PERFORMANCE INDICATORS	REGIONAL OFFICE/ PROVINCE/ MUNICIPALITY	2022 APPROVED WORK & FINANCIAL PLAN		REQUEST FOR SUPPLEMENTAL FUND (TBBB)	
				TARGET	BUDGET	TARGET	TOTAL
Menu 10							
Sustainable implementation of the LAWIN Forest and Biodiversity Protection System							
10.1 Hiring of Forest Protection Officers to support the implementation of LAWIN Forest and Biodiversity Protection System	8,500/ FPO	FPO hired (no.)	Palawan Brooke's Pt. Coron PPC Quezon Roxas Taytay	32 6 4 6 7 4 5	3,264 612 408 612 714 408 510	140 40 61 39	10,710 3,060 4,667 2,983
	8,000/ 10 km/ team/mo. (4 members in a patrol team	Distance patrolled (km)	Palawan Brooke's Pt. Coron PPC Quezon Roxas Taytay	3600 600 600 600 600 600 600	2,880 480 480 480 480 480 480	15,700 4,553 6,751 4,396	12,560 3,642 5,401 3,517
Project Monitoring & Supervision		(In support to Green Assessment thru SIBOL)	Palawan				2,700
Travelling Expenses			PENRO				600
Office Supplies & Materials			PPC				600
Fuel, Oil & Lubricant			Roxas				900
Other MOOE			Taytay				600

Prepared by:

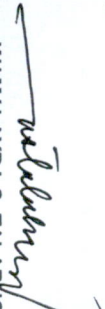
WAMALAYDA S. TALABON
Planning Officer III

CATHY R. FLORES
Accountant I/In-Charge, Finance Section

Recommending Approval:

JOHNNY P. LILANG
Chief, Technical Services Division

FELIZARDO B. CAYATOC
PENRO

Department of Environment and Natural Resources
FY 2022 Physical and Financial Plan
(In Thousand Pesos)

Agency/Bureau: DENR-MIMAROPA Region

PROGRAM /ACTIVITY /PROJECT	Unit Cost	PERFORMANCE INDICATORS	REGIONAL OFFICE/ PROVINCE/ MUNICIPALITY	FY 2021 Accomplishment		2022 Physical Performance Targets						EXP. CLASS	2022 Financial Performance Targets			
				Physical	Financial	Q1 Estimate	Q2 Estimate	Q3 Estimate	Q4 Estimate	TOTAL			Q1 Estimate	Q2 Estimate	Q3 Estimate	Q4 Estimate
				(2)		(3)	(4)	(5)	(6)	7=(3+4+5+6)		(9)	(9)	(10)	(11)	TOTAL 12=(8+9+10+11)
Natural Resources Enforcement and Regulatory Program			Palawan								TOTAL MOOE		8,967	9,236	9,237	27,140 GAA
TASK FORCE BULD BACK BETTER																
G1																
Permit issuance and monitoring of Forest and Forest Resource Use																
Menu 5																
Sustain a well-planned Information, Education and Communication campaign region-wide down to CENRO level																
5.1 Involvement of Forest Communities in forest protection		Meetings conducted with report submitted (no.)	Palawan PPC Roxas Taylay			3	1	3	3	9	MOOE	90	30	30	30	270
							1	1	1	3		30	30	30	30	90
							1	1	1	3		30	30	30	30	90
							1	1	1	3		30	30	30	30	90
Menu 6.																
Consistent apprehension and mandatory administrative adjudication and confiscation of undocumented forest products including conveyances and other implements																
6.2 Hauling of apprehended forest products and vehicles/ implements to CENR Office or any nearest Government Office	300,000/ CENRO/ year	Volume (bd.ft) of apprehended undocumented forest products hauled to CENR Office or any nearest Government Office with incidence report submitted to RO/PENRO	Palawan PPC Roxas Taylay			4,191	1,216	12,573	12,573	29,337	MOOE	120	390	390	390	900
							1,802	5,407	5,407	12,616		40	130	130	130	300
							1,173	3,521	3,521	8,215		40	130	130	130	300
Menu 10																
Sustainable implementation of the LAMIN Forest and Biodiversity Protection System																
10.1 Hiring of Forest Protection Officers to support the implementation of LAMIN Forest and Biodiversity System	8,500/ FPO	FPO hired (no.)	Palawan PPC Roxas Taylay			140	40	140	140	140	MOOE	3,571	3,570	3,568	1,020	10,710
							39	39	39	39		995	994	994	994	2,983
							61	61	61	61		1,556	1,556	1,555	1,555	4,657

Department of Environment and Natural Resources
FY 2022 Physical and Financial Plan
(In Thousand Pesos)

Agency/Bureau: DENR-MIMAROPA Region

PROGRAM /ACTIVITY /PROJECT	Unit Cost	PERFORMANCE INDICATORS	REGIONAL OFFICE/ PROVINCE/ MUNICIPALITY	FY 2021		2022 Physical Performance Targets						EXP. CLASS	2022 Financial Performance Targets				
				Accomplishment Physical	Financial	Q1 Estimate	Q2 Estimate	Q3 Estimate	Q4 Estimate	TOTAL 7=(3+4+5+6)	Q1 Estimate		Q2 Estimate	Q3 Estimate	Q4 Estimate	TOTAL 12=(8+9+10+11)	
	8,000/ 10 km/ team/mo.	Distance patrolled (km)	Palawan			(3)	(4)	(5)	(6)			MOOE	(9)	(9)	(10)	(11)	
			PPC				5,232	5,233	5,235	15,700				4,186	4,186	4,188	12,560
			Roxas				1,517	1,518	1,518	4,553				1,214	1,214	1,214	3,642
							2,250	2,250	2,251	6,751				1,800	1,800	1,801	5,401
	(4 members in a patrol team		Taytay				1,465	1,465	1,466	4,396				1,172	1,172	1,173	3,517
Project Monitoring & Supervision		(In support to Green Assessment thru SIBOL)	Palawan									MOOE		1,000	1,000	1,000	2,700
Travelling Expenses			PENRO											200	200	200	600
Office Supplies & Materials			PPC											200	200	200	600
Fuel, Oil & Lubricant			Roxas											300	300	300	900
Other MOOE			Taytay											300	300	300	600

Prepared by:

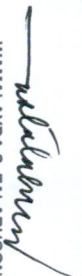

WAMALAYDA S. TALABUON
Planning Officer III

Recommending Approval:

CATHY R. FLORES
Accountant I/In Charge, Finance Section

Approved:



JOHNNY P. LILANG
Supervising ECOMS/Chief, Technical Services Division

FELIZARDO B. CAVATOC
PENRO

LORMELYN E. CLAUDIO, CESO IV
Regional Executive Director

PATROL SECTORS

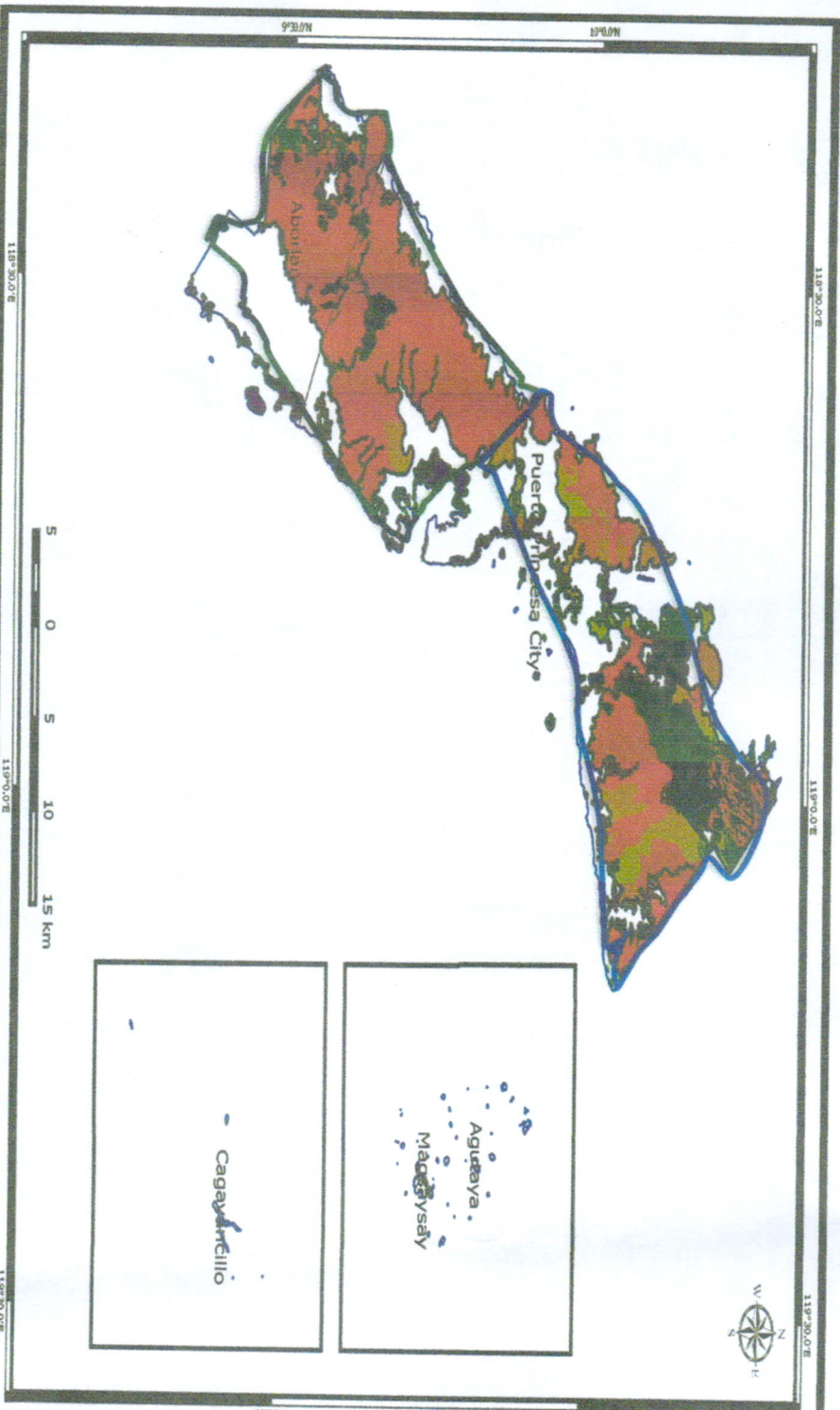
Insert indicative squares/rectangles in the targeted patrol sectors



Forest Conservation Area Plan of CENRO Puerto Princesa

Legend

- Boundary
 - CA
 - CENRO
 - LGU
- Forest Cover
 - Closed Forest
 - Open Forest
 - Mangrove Forest
- Forest Cover Change
 - Forest Degradation
 - Forest Gain
 - Forest Enhancement

Data Sources:

Municipal boundary: Global Administrative Boundaries
Forest Cover Change: NAMRIA (2003-2010)

Disclaimer:

The boundaries and names used on this map do not imply official endorsement or acceptance by the U.S. Government.



Patrol map

Insert circles in the targeted patrol area for the entire planning period (quarter) for each team

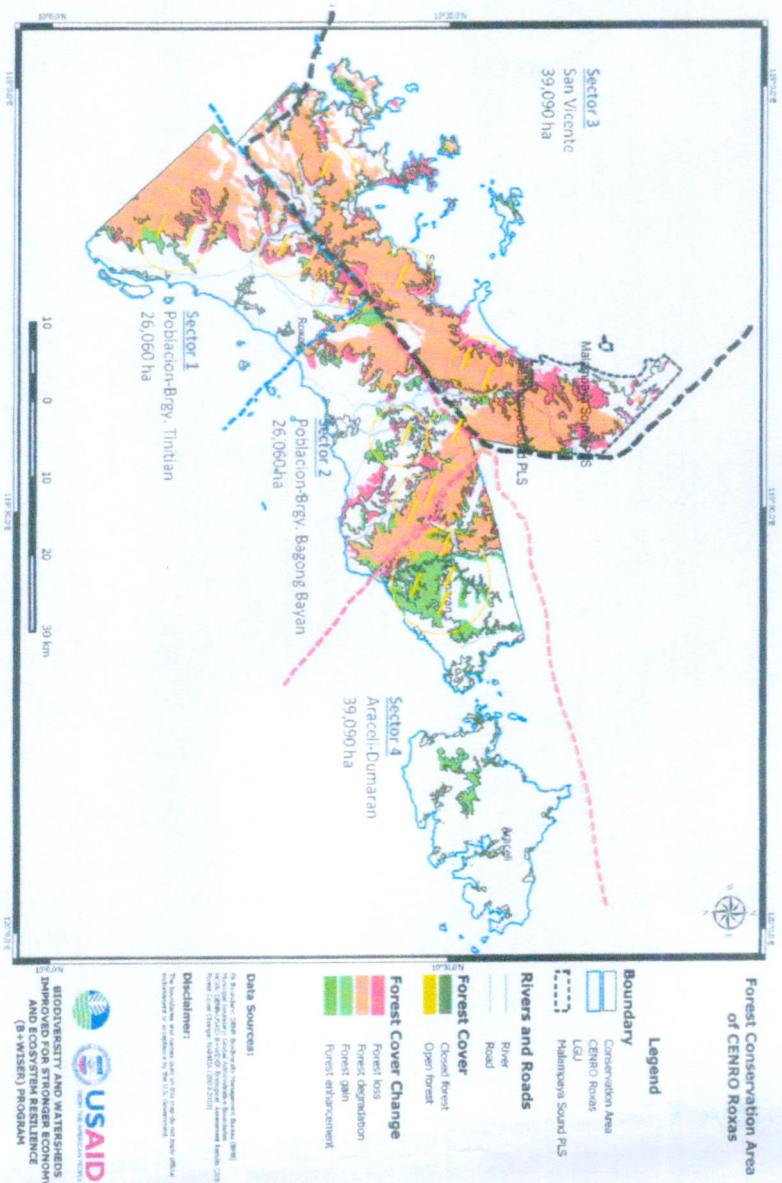

Notes
Indicate in the map the planned routes

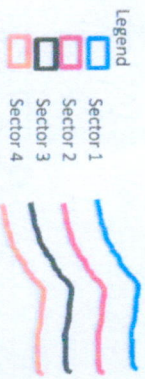

31/10/18
18/10/18
18/10/18

Forest Conservation Area of CENRO Taytay

Legend

- Boundary**
- Conservation Area
 - CENRO Taytay
 - LGU
 - Protected Area CENRO Taytay
- Rivers and Roads**
- River
 - Road

Forest Cover

- Closed forest
- Open forest

Forest Cover Change

- Forest loss
- Forest degradation
- Forest gain
- Forest enhancement

Data Sources:

DO Environment (2018) Satellite Data, Management Plans, (2018)
 National Landslide Data and Inventory System
 (NGLDIS) (2018) Landslide Inventory System (2018)
 Forest Cover Change Inventory (2018) (2018)

Disclaimer:

The findings and conclusions are those of the authors and do not represent the views of the Department of Environment and Natural Resources.



**BIODIVERSITY AND WATERSHEDS
 IMPROVED FOR STRONGER ECONOMY
 AND ECOSYSTEM RESILIENCE
 (B+WISER) PROGRAM**

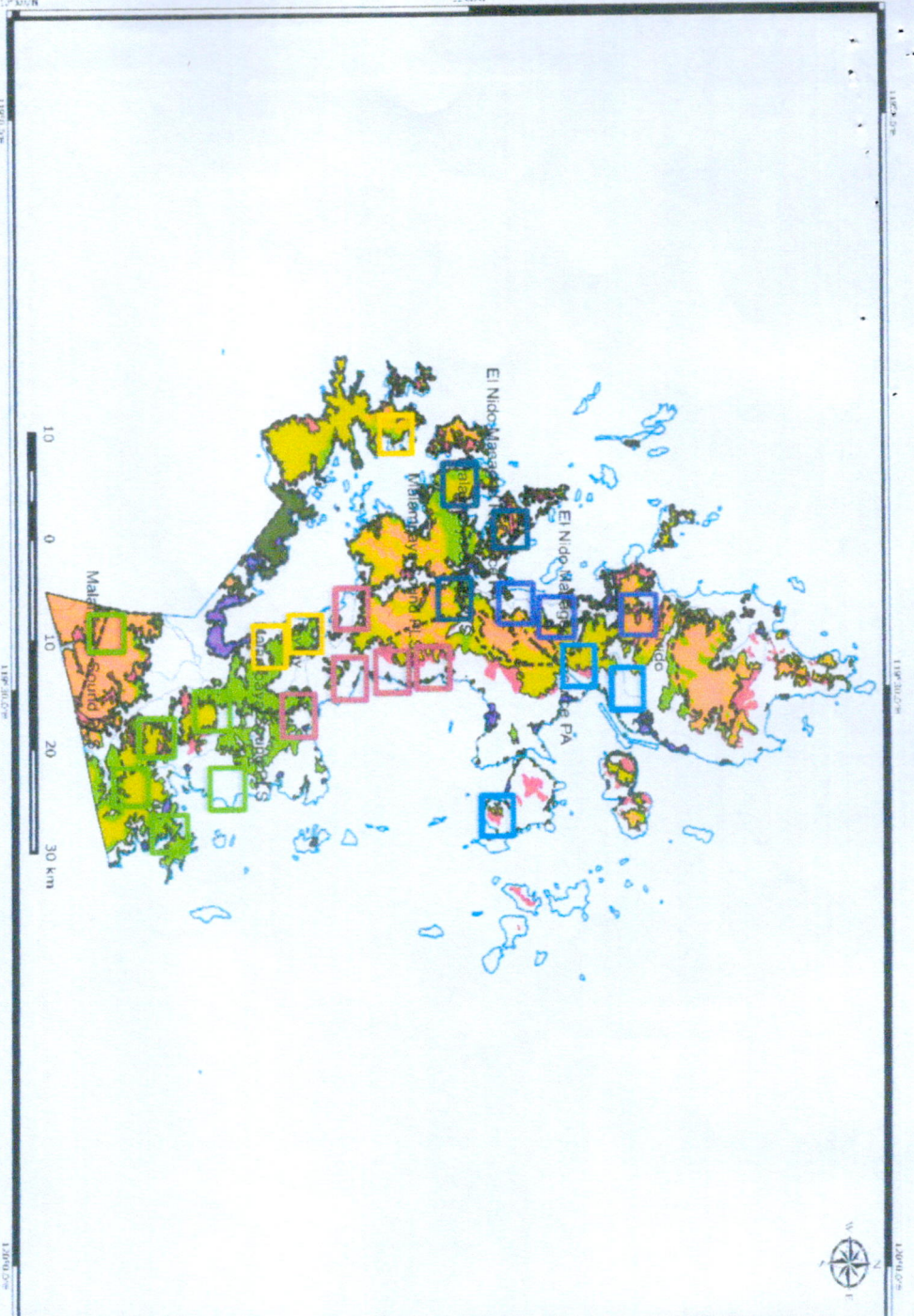

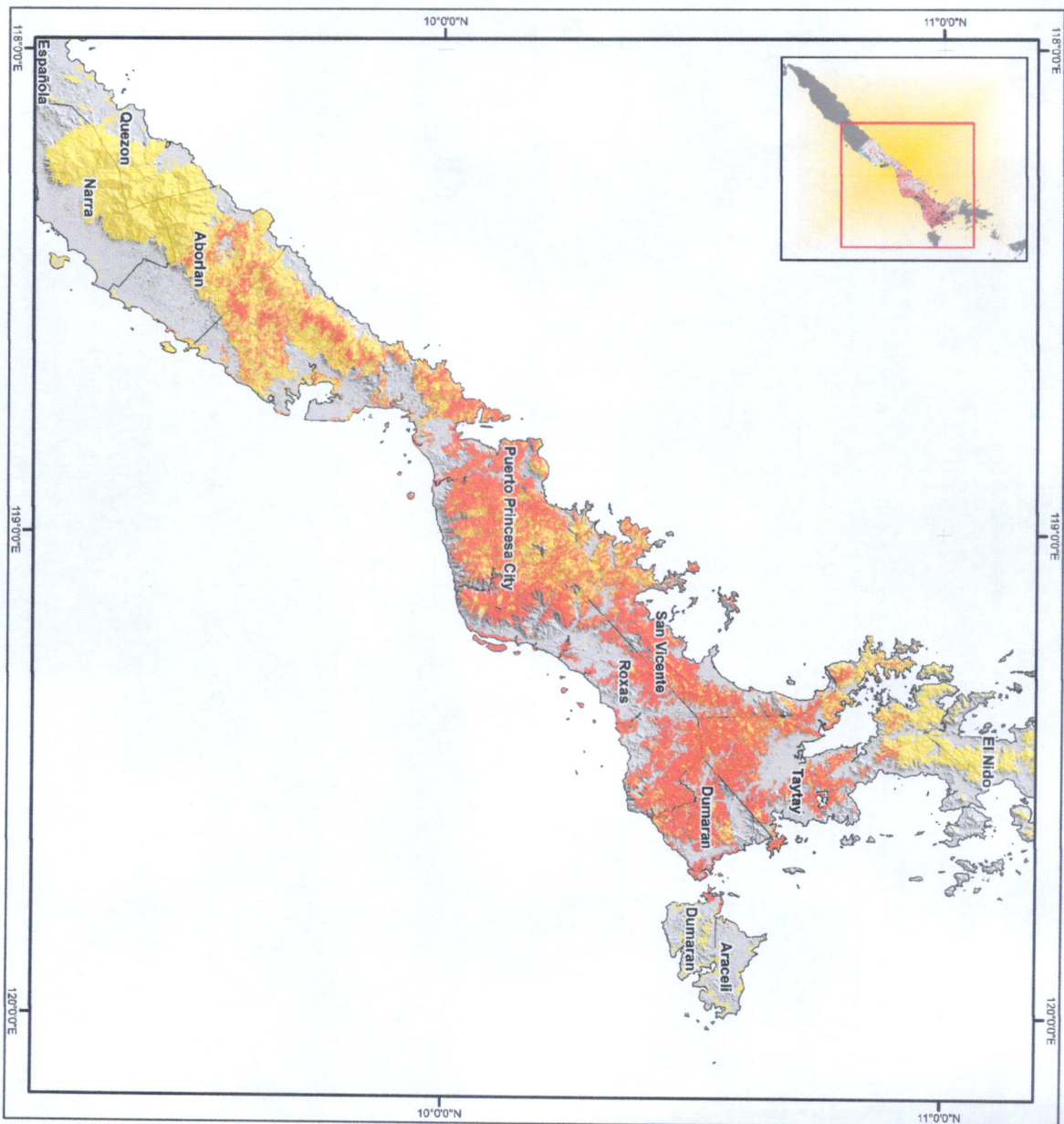

MAP SHOWING POSSIBLE VEGETATION LOSS/DAMAGE IN CONSERVATION AREA DUE OF TYPHOON ODETTE

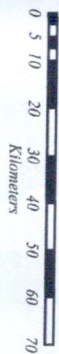

Scale : 1:1,200,000
Projected Coordinate System: WGS 1984 UTM Zone 50
Geographic Coordinate System: WGS 1984
Datum: D_WGS_1984

Legend

- Possible Vegetation Loss/Damage
- Conservation Area
- Municipal Boundary

Municipal	Area of Damage (ha)
Aborlan	5,909.42
Dumaran	14,167.55
Puerto Princesa City	60,534.81
Roxas	36,044.64
San Vicente	26,884.80
Taytay	27,578.82
Total	171,120.04

The NDVI Map produced by SIBOL was analyzed by the PENRO using the Unsupervised Classification Method in ArcGIS to estimate the damage area.

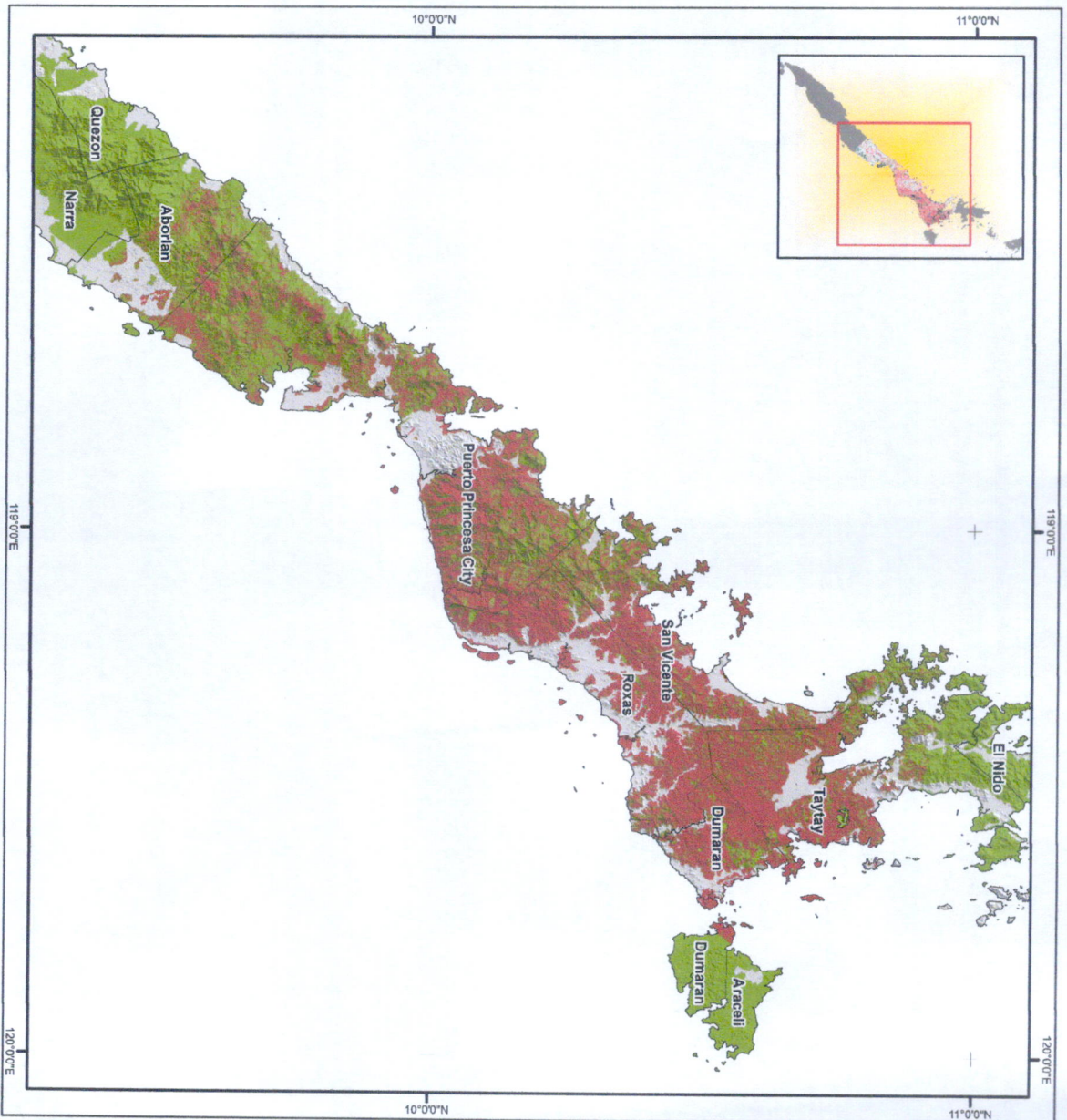

**MAP SHOWING
POSSIBLE VEGETATION LOSS/DAMAGE
IN FOREST LAND AREA DUE OF
TYPHOON ODETTIE**



0 4.238.5 17 25.5 34 42.5 51 59.5
Kilometers

Scale : 1:1,100,000

Projected Coordinate System: WGS 1984 UTM Zone 50
Geographic Coordinate System: WGS 1984

Datum: D_WGS_1984

Legend

- Possible Vegetation Loss/Damage
- Conservation Area
- Municipal Boundary

Municipality	Area(ha)
Aborlan	8,557.03
Araceli	41.78
Dumaran	22,434.09
Narra	0.29
Puerto Princesa City	75,461.16
Roxas	52,284.56
San Vicente	34,727.75
Taytay	46,395.34
Grand Total	239,902.00

The NDVI Map produced by SIBOL was analyzed by the
PENRO using the Unsupervised Classification Method in
ArcGIS to estimate the damage area.



Republic of the Philippines
Department of Environment and Natural Resources
Provincial Environment and Natural Resources Office
Rm. Sta. Monica, Puerto Princesa City, Palawan