

RECORDS



Republic of the Philippines
Department of Environment and Natural Resources
MIMAROPA REGION
PROVINCIAL ENVIRONMENT AND NATURAL RESOURCES OFFICE
Bgy. Sta. Monica, Puerto Princesa City, Palawan
Telfax No. (048) 434-8791
Email Add:

October 19, 2022

MEMORANDUM

FOR : The OIC-Assistant Regional Director for Technical Services
FROM : The Provincial of Environment and Natural Resources Officer
SUBJECT : **TRANSMITTAL OF THE REPORT**



I am forwarding the memorandum of CENRO, Roxas, Palawan with the investigation report conducted on the application for Survey Authority with the subject lots 352, 356, 367, 368 and 369, all of PLS 606-D applied by Nemesio Barrios, Sr. situated at Brgy. Malcampo, Roxas, Palawan.

After evaluation, This Office found out the following:

- a. The subject lots are within Alienable and Disposable Land per Land Classification Map No. 2182, Project 14-B, Block XIII, approved on March 21, 1958 while portion of Lot 356 is within Alienable and Disposable Land per Land Classification Map No. 2808, Project 14-C, Block III dated October 13, 1981.
- b. The subject lot was plotted and evaluated based on the attached V-37 by the Office of the CENRO.

Hence, I recommend clearance for the issuance of survey authority. Attached are the geo-tagged photographs of the subject lot and a sketch map showing the relative position of the subject lot overlaid in land classification map.

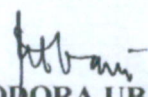
For the PENRO:

RHODORA UBANI
Supervising ECOMS/Chief CDS
Office In-Charge

Reference No. 2022-8998
TSD/RPS/SMU

DENR-PALAWAN
PENRO-RECORDS
RELEASED
By 
Date: 25 OCT 2022 22-2002



Republic of the Philippines
Department of Environment and Natural Resources
MIMAROPA REGION
PROVINCIAL ENVIRONMENT AND NATURAL RESOURCES OFFICE
Bgy. Sta. Monica, Puerto Princesa City, Palawan
Telfax No. (048) 434-8791
Email Add:

October 19, 2022

MEMORANDUM

FOR : The OIC-Assistant Regional Director for Technical Services
FROM : The Provincial of Environment and Natural Resources Officer
SUBJECT : **TRANSMITTAL OF THE REPORT**

I am forwarding the memorandum of CENRO, Roxas, Palawan with the investigation report conducted on the application for Survey Authority with the subject lots 352, 356, 367, 368 and 369, all of PLS 606-D applied by Nemesio Barrios, Sr. situated at Brgy. Malcampo, Roxas, Palawan.

After evaluation, This Office found out the following:

- a. The subject lots are within Alienable and Disposable Land per Land Classification Map No. 2182, Project 14-B, Block XIII, approved on March 21, 1958 while portion of Lot 356 is within Alienable and Disposable Land per Land Classification Map No. 2808, Project 14-C, Block III dated October 13, 1981.
- b. The subject lot was plotted and evaluated based on the attached V-37 by the Office of the CENRO.

Hence, I recommend clearance for the issuance of survey authority. Attached are the geo-tagged photographs of the subject lot and a sketch map showing the relative position of the subject lot overlaid in land classification map.

For the PENRO:

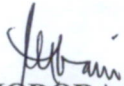
RHODORA UBANI
Supervising ECOMS/Chief CDS
Office In-Charge

Reference No. 2022-8998
TSD/RPS/SMU

Note: 11/8/22
Maam Yang,
eto na po ung naipada-
sa RED na nararan ang
ibang attachment.
This time kuno na po
ito
ty.
M. Jane



Republic of the Philippines
Department of Environment and Natural Resources
MIMAROPA REGION
PROVINCIAL ENVIRONMENT AND NATURAL RESOURCES OFFICE
Bgy. Sta. Monica, Puerto Princesa City, Palawan
Telfax No. (048) 434-8791
Email Add:

ANNEX "B"

CERTIFICATION

This is to certify that **Lot 352, PLS 606-D** identical to Lot 1236, Cad.862-D is within **Alienable and Disposable Land** per LC Map No. 2182, Project No. 14-B, Block XIII dated March 21, 1958.

Said lot appears not covered by Group Settlement Survey (GSS).

Issued on 18th day of October, 2022 for confirmatory verification of the Regional Office.

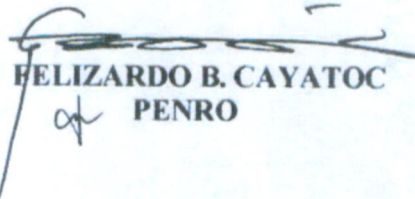
FELIZARDO B. CAYATOC
PENRO

Note:
Reference used was based on the rectified LC map
provided and projected by the Regional Office



Republic of the Philippines
Department of Environment and Natural Resources
MIMAROPA REGION
PROVINCIAL ENVIRONMENT AND NATURAL RESOURCES OFFICE
Bgy. Sta. Monica, Puerto Princesa City, Palawan
Telfax No. (048) 434-8791
Email Add:

ANNEX "B"

CERTIFICATION

This is to certify that **Lot 367, PLS 606-D** identical to Lot 1277, Cad.862-D is within **Alienable and Disposable Land** per LC Map No. 2182, Project No. 14-B, Block XIII dated March 21, 1958.

Said lot appears not covered by Group Settlement Survey (GSS).

Issued on 18th day of October, 2022 for confirmatory verification of the Regional Office.

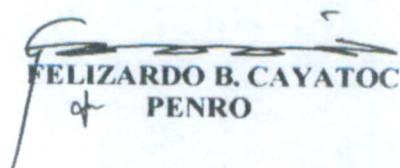
FELIZARDO B. CAYATOC
of **PENRO**

Note:
Reference used was based on the rectified LC map
provided and projected by the Regional Office

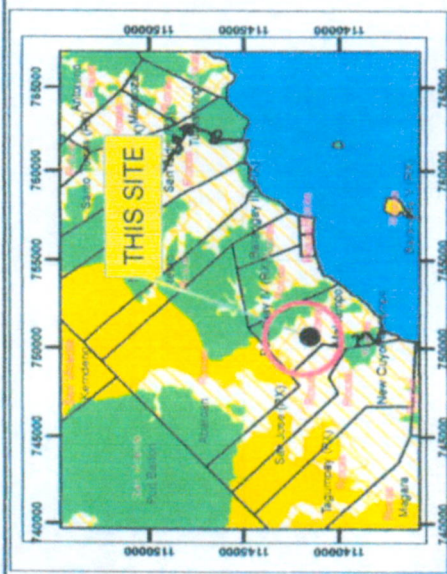
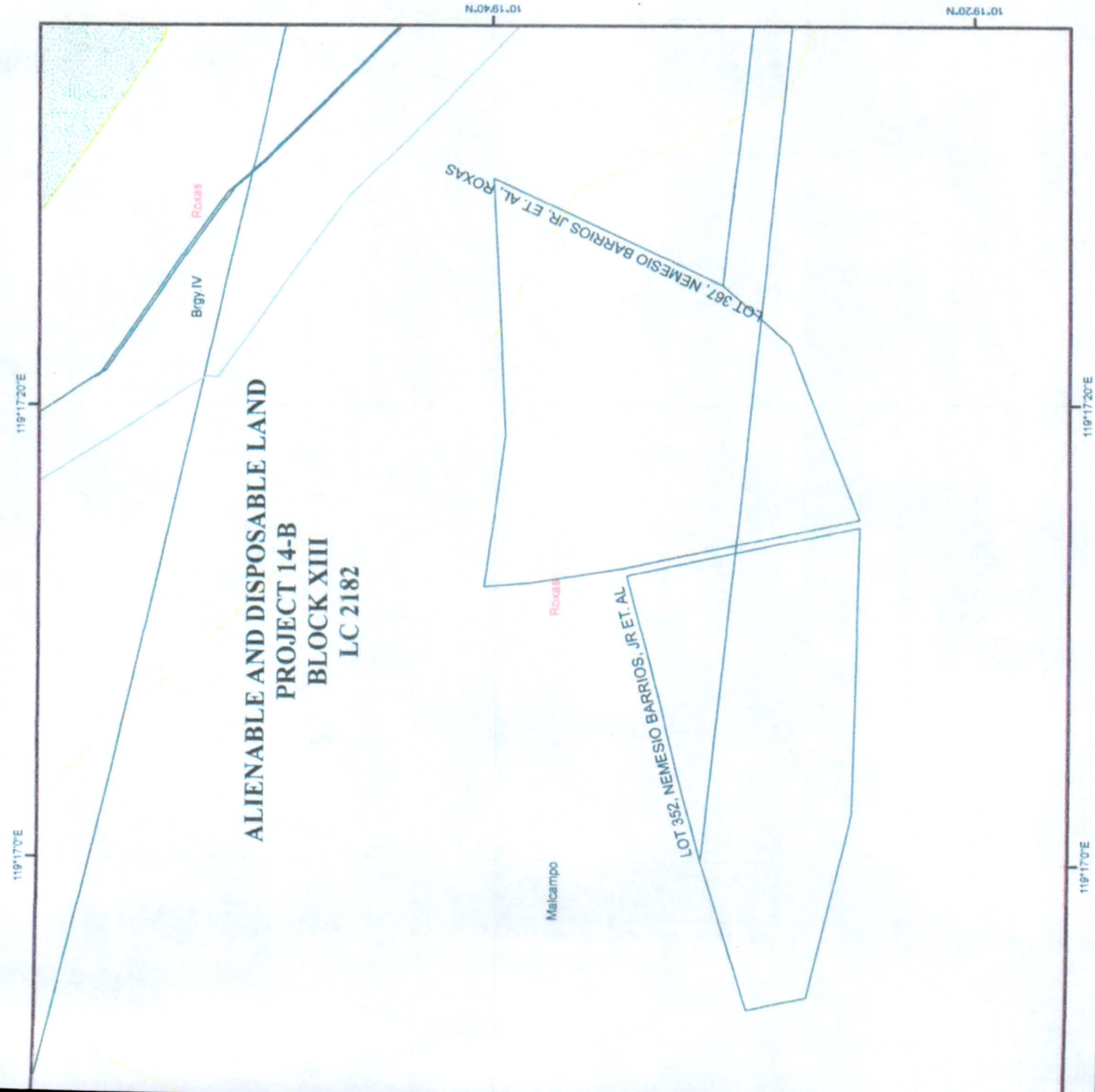

LOCATION MAP SCALE 1:700,000



MAP SHOWING

THE RELATIVE LOCATION OF LOT 367
FOR LC CERTIFICATION APPLIED BY
NEMESIO BARRIOS JR., ET. AL

Located at Brgy. Malcampo
Municipality of Roxas
Province of Palawan

Coordinate System: Luzon 1911 UTM Zone 50N
Projection: Transverse Mercator
Datum: Luzon 1911

SCALE 1:2000

Legend	
	Alienable & Disposable
	No Data
	UPF
	Communal Forest
	Forestland

Prepared by:

DAVE N. BALMORES
For III

DONNA BELLE E. LUENGO
Chief, SMU, Engr. II



Republic of the Philippines
Department of Environment and Natural Resources
MIMAROPA REGION
PROVINCIAL ENVIRONMENT AND NATURAL RESOURCES OFFICE
Bgy. Sta. Monica, Puerto Princesa City, Palawan
Telfax No. (048) 434-8791
Email Add:

ANNEX "B"

CERTIFICATION

This is to certify that **Lot 368, PLS 606-D** identical to Lot 1278, Cad.862-D is within **Alienable and Disposable Land** per LC Map No. 2182, Project No. 14-B, Block XIII dated March 21, 1958.

Said lot appears not covered by Group Settlement Survey (GSS).

Issued on 18th day of October, 2022 for confirmatory verification of the Regional Office.

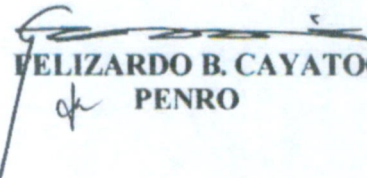
FELIZARDO B. CAYATOC
PENRO

Note:
Reference used was based on the rectified LC map
provided and projected by the Regional Office

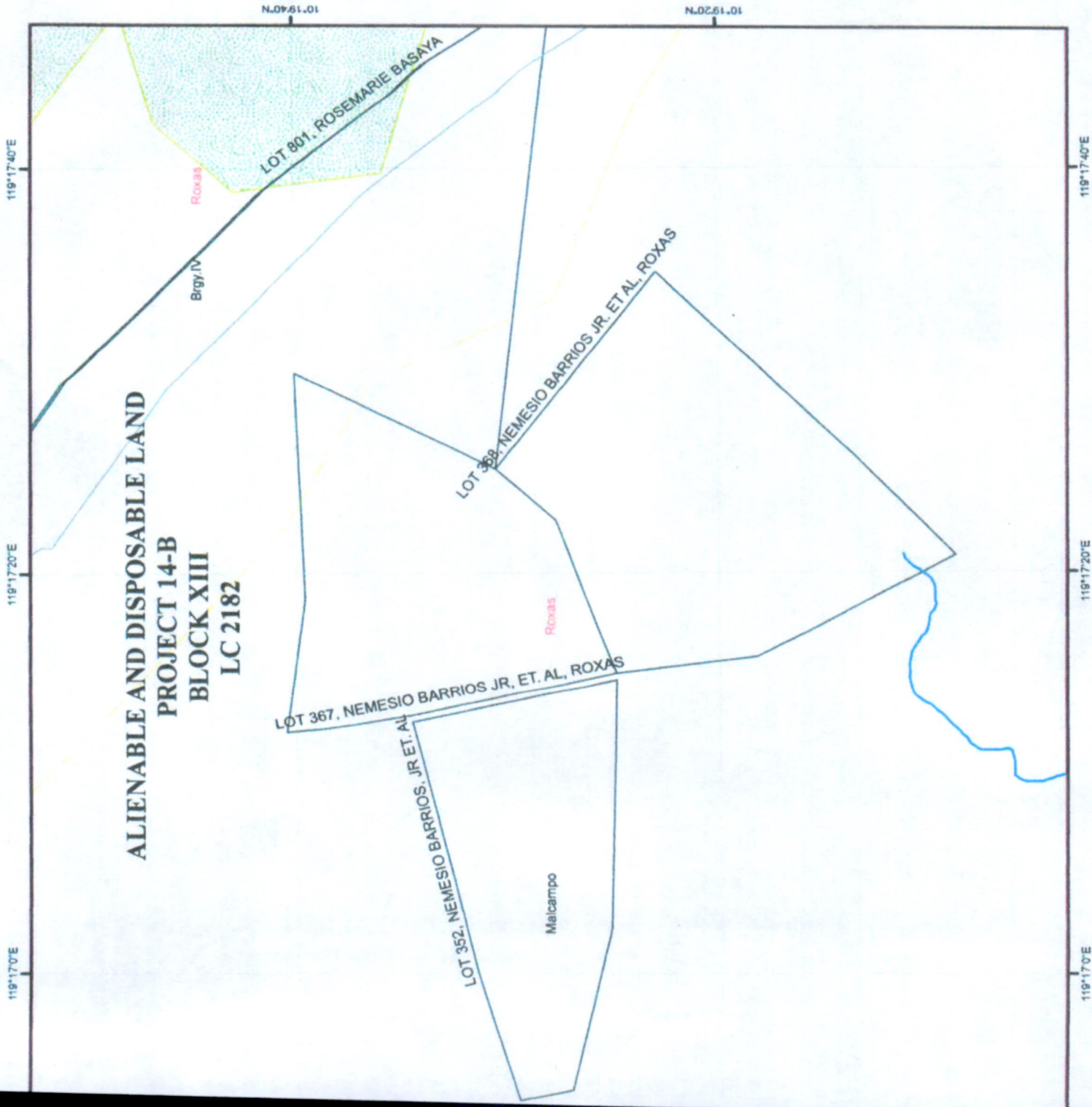

ALIENABLE AND DISPOSABLE LAND
PROJECT 14-B
BLOCK XIII
LC 2182

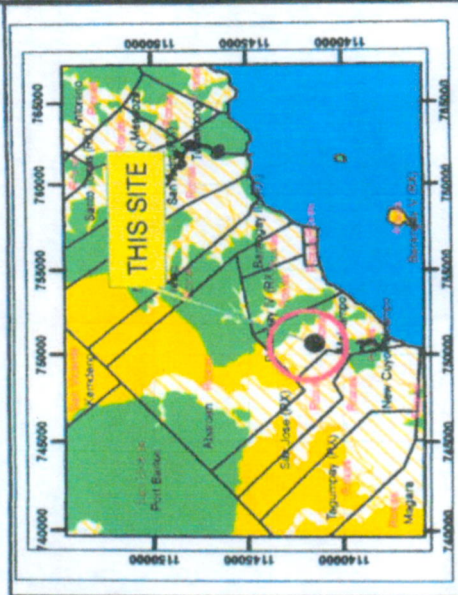

LOCATION MAP SCALE 1:700,000



MAP SHOWING

THE RELATIVE LOCATION OF LOT 368
FOR LC CERTIFICATION APPLIED BY
NEMESIO BARRIOS JR., ET. AL

Located at Brgy. Malcampo
Municipality of Roxas
Province of Palawan
Coordinate System: Luzon 1911 UTM Zone 50N
Projection: Transverse Mercator
Datum: Luzon 1911
SCALE 1:2000

Legend	
	Alienable & Disposable
	No Data
	UPF
	Communal Forest
	Forestland

Prepared by:

DAVEN BALMORES
For III
DONNA BELLE LUENGO
Chief, SMU, Engr. II



Republic of the Philippines
Department of Environment and Natural Resources
MIMAROPA REGION
PROVINCIAL ENVIRONMENT AND NATURAL RESOURCES OFFICE
Bgy. Sta. Monica, Puerto Princesa City, Palawan
Telfax No. (048) 434-8791
Email Add:

ANNEX "B"

CERTIFICATION

This is to certify that **Lot 369, PLS 606-D** identical to Lot 1279, Cad.862-D is within **Alienable and Disposable Land** per LC Map No. 2182, Project No. 14-B, Block XIII dated March 21, 1958.

Said lot appears not covered by Group Settlement Survey (GSS).

Issued on 18th day of October, 2022 for confirmatory verification of the Regional Office.

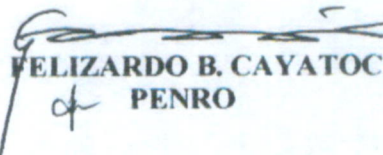
FELIZARDO B. CAYATOC
PENRO

Note:
Reference used was based on the rectified LC map
provided and projected by the Regional Office

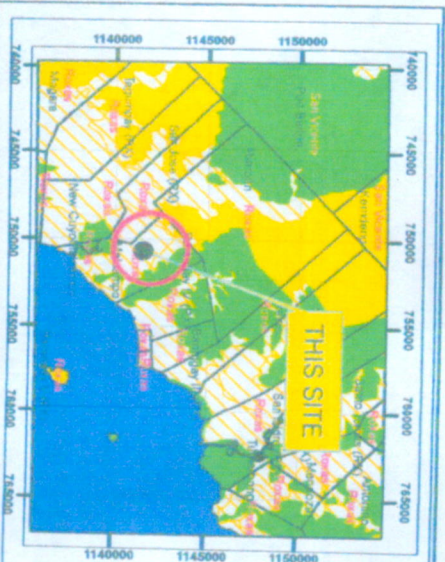
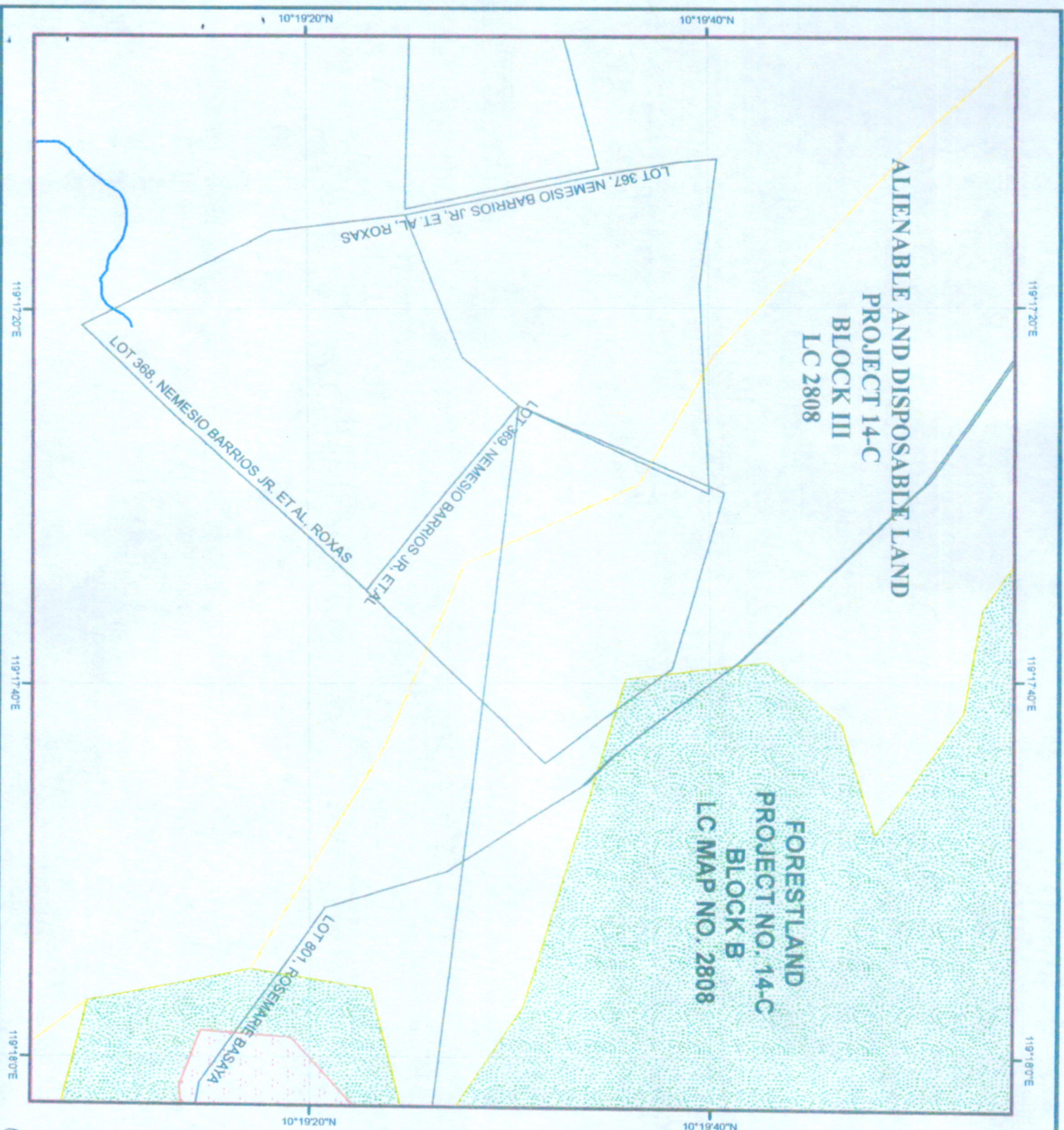

LOCATION MAP SCALE 1:700,000



MAP SHOWING





THE RELATIVE LOCATION OF LOT 369
FOR LC CERTIFICATION APPLIED BY
NEMESIO BARRIOS JR., ET. AL

Located at Brgy. Malcampo
Municipality of Roxas
Province of Palawan

Coordinate System: Luzon 1911 UTM Zone 50N
Projection: Transverse Mercator
Datum: Luzon 1911

SCALE 1:2000

Legend

-  Alienable & Disposable
-  No Data
-  Communal Forest
-  Forestland
-  UPF

Prepared by:

DAVE N. BALMORES
For III

DONNA BELLE LUENGO
Chief, SMU, Engr. II