



October 24, 2022

MEMORANDUM

FOR : The Regional Executive Director
DENR-MIMAROPA, 1515 L & S Bldg.
Roxas Blvd., Ermita, Manila

ATTENTION : The OIC-Assistant Regional Director for Technical Services
The OIC-Chief, Surveys and Mapping Division

FROM : The Provincial Environment and
Natural Resources Officer

SUBJECT : REQUEST FOR CONFIRMATION COVERING
RESULTANT LOTS WITHIN THE JURISDICTION OF
CENRO QUEZON, PALAWAN

Forwarded is the Memorandum of CENRO Quezon, Palawan dated September 20, 2022 requesting for confirmation of land classification status for the issuance of patent, among thirteen (13) lots.

Further, this Office evaluated the findings of the CENRO as to its land classification status, thirteen (13) lots falls within Alienable and Disposable with sketch map in compliance to DMC No. 2019-10 dated December 11, 2019.

Below is a tabulated lots for confirmation:

NO.	LOT NUMBER	AREA (SQ.M)	BARANGAY	REMARKS
1	7619-D	31, 958	Bato-bato, Narra, Palawan	Falls within A&D land
2	7619-A	31, 494	Bato-bato, Narra, Palawan	Falls within A&D land
3	13913-C	40, 219	Sandoval, Narra, Palawan	Falls within A&D land
4	22, Block 88	300	Antipulan, Narra, Palawan	Falls within A&D land
5	12920-A	600	Panacan, Narra, Palawan	Falls within A&D land
6	14, Block 87	300	Antipulan, Narra, Palawan	Falls within A&D land
7	13, Block 87	300	Antipulan, Narra, Palawan	Falls within A&D land
8	1, Block 65	43, 231	Poblacion, Narra, Palawan	Falls within A&D land
9	13, Block 36	62, 159	Poblacion, Narra, Palawan	Falls within A&D land
10	12905-B	554	Panacan, Narra, Palawan	Falls within A&D land
11	13022-D-2	600	Panacan, Narra, Palawan	Falls within A&D land
12	13022-D-1	600	Panacan, Narra, Palawan	Falls within A&D land
13	9, Block 150	300	Antipulan, Narra, Palawan	Falls within A&D land

For information, record and consideration.

Reference No: 2022-8713
AAP
Copy Furnished:
1. SURVEY

FELIZARDO B. CAYATOC
DENR-PALAWAN
PENRO-RECORDS
RELEASED
By *[Signature]*
Date: 04 NOV 2022 12:29:55



Republic of the Philippines
Department of Environment and Natural Resources
MIMAROPA Region

COMMUNITY ENVIRONMENT AND NATURAL RESOURCES OFFICE

National Highway, Brgy. Alfonso XIII, Quezon, Palawan

Contact Number: 0997-982-3016

Email: cenroquezon@denr.gov.ph

September 20, 2022

MEMORANDUM

FOR : The Provincial Environment and
Natural Resources Officer
Sta. Monica, Puerto Princesa City

FROM : The Community Environment and
Natural Resources Officer
Quezon, Palawan

SUBJ : **INVENTORY OF NEW ACCEPTED PUBLIC LAND
APPLICATIONS (PLAs) AND FOR ISSUANCE OF
CONFIRMATION OF CERTIFICATIONS OF LAND
CLASSIFICATIONS STAUS**

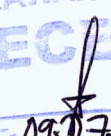
DENR PENRO
PALAWAN RECORDS
RECEIVED
BY: 
DATE: 09-27-2022 22-8713

In compliance with DENR Memorandum Circular No. 2019-10, forwarded are the list of Thirteen (13) Public Land Applications (PLAs) within the Municipality of Narra, Palawan with attached A&D Certification, Technical Description and GIS generated projection map.

For your information and final verification.

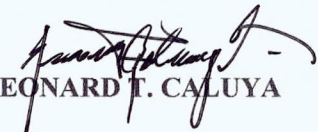
LEONARD T. CALUYA

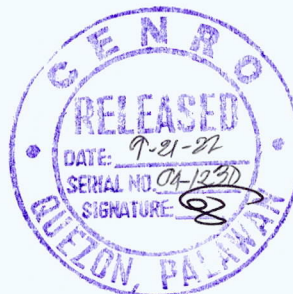



Republic of the Philippines
Department of Environment and Natural Resources
MIMAROPA Region
COMMUNITY ENVIRONMENT AND NATURAL RESOURCES OFFICE
National Highway, Bgy. Alfonso XIII, Quezon, Palawan
Contact No. : 0917-160-4920
Email: cenroquezon@denr.gov.ph

Annex “A”

MEMORANDUM

FOR : The CENRO Officer
Bgy. Alfonso XIII, Quezon, Palawan

FROM : The Officer-In-Charge
Narra Station, Palawan

SUBJECT : INVENTORY OF NEW ACCEPTED PUBLIC LAND APPLICATIONS
(PLAs) AND FOR ISSUANCE OF CONFIRMATION OF CERTIFICATIONS
OF LAND CLASSIFICATION STATUS

DATE : September 1, 2022

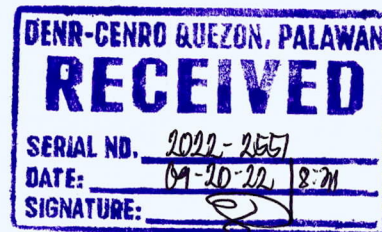

In compliance with DENR Memorandum Circular No. 2019-10, hereunder is the list of accepted Public Land Applications (PLAs) with attached A & D Certification (Annex “H”) and Technical Description in V-37 form with GIS Projection Map.

PUBLIC LAND APPLICATIONS

NO	NAME OF APPLICANT	MODE OF DISPOSITION (e.g., Free Patent, Homestead Patent, etc.)	LOT NO	AREA SQ.M	LOCATION	APPROVED SURVEY PLAN
1.	DAGLI, BARTOLOME D.	FPA	7619-D	31, 958	Bgy. Bato-Bato, Narra, Pal.	CSD-4B-000056-D
2.	DAGLI, LINO D.	FPA	7619-A	31, 494	Bgy. Bato-Bato, Narra, Pal.	CSD-4B-000056-D
3	ESCOBAR, NENITA	FPA	13913-C	40, 219	Bgy. Sandoval, Narra, Pal.	CSD-04-033053
4.	GARCIA, BRYAN J. (minor) rep. by RYAN ANGELO DELA FUENTE (uncle)	RFPA	22, BLOCK 88	300	Bgy. Antipuluan, Narra, Pal.	CCS-04-0027777
5.	GARCELLAN, MAXIMA	RFPA	12920-A	600	Bgy. Panacan, Narra, Pal.	CSD-04-021554-D
6.	GUTIERREZ, JULIE S.	RFPA	14, BLOCK 87	300	Bgy. Antipuluan, Narra, Pal.	CCS-04-002777
7.	MAULA, RANIER G.	RFPA	13, BLOCK 87	300	Bgy. Antipuluan, Narra, Pal.	CCS-04-002777
8.	MUNICIPAL GOVERNMENT OF NARRA (Public Market)	SPA	1, BLOCK 65	34, 231	Bgy. Poblacion, Narra, Pal.	CSD-425-D
9.	MUNICIPAL GOVERNMENT OF NARRA (Public Plaza)	SPA	BLOCK 36	62, 159	Bgy. Poblacion, Narra, Pal.	CSD-425-D
10.	NOLLAN, ELMER E.	RFPA	12905-B	554	Bgy. Panacan, Narra, Pal.	Csd-04-025634-D
11.	PALAY, EMELITA	RFPA	13022-D-2	600	Bgy. Panacan, Narra, Pal.	Csd-4b-001545-D
12.	PALAY, RENATO T.	RFPA	13022-D-1	600	Bgy. Panacan, Narra, Pal.	Csd-4B-001545-D
13.	PASAMONTE, BRENT LASKI B. (minor) rep. by AUDIE LASKI PASAMONTE (Father)	RFPA	9, BLOCK 150	300	Bgy. Antipuluan, Narra, Pal.	CCS-04-002777

For information and consideration.

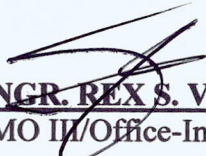
ENGR. REX S. VELASCO
LMO II/Office-In-Charge



Republic of the Philippines
Department of Environment and Natural Resources
MIMAROPA REGION
PROVINCIAL ENVIRONMENT AND NATURAL RESOURCES OFFICE
Bgy. Sta. Monica, Puerto Princesa City, Palawan
Telfax No. (048) 434-8791
Email Add: penropalawan@denr.gov.ph

(ANNEX I)

CERTIFICATION

TO WHOM IT MAY CONCERN:

THIS IS TO CERTIFY that based on available records, the tract of land in Brgy. Bato-bato, Narra, Palawan, containing an area of 31, 958 square meters, identified as **Lot No. 7619-D, Csd-4B-000056-D**, subject of application of *BARTOLOME D. DAGLI*, Free Patent Application No. _____ was verified to be within **Alienable and Disposable land** per LC Map No. 1742, Project 10-H, duly certified on March 23, 1954.

Issued this 18th day of October 2022, at DENR Office, Sta. Monica, Puerto Princesa City.

Checked/Verified by:

ENGR. DONNA BELLE E. LUENGO
Unit Head, Surveys and Mapping Unit

CONCURRED:

FELIZARDO B. CAYATOC
PENRO

Note:
Reference used was based on the rectified LC map
provided and projected by the Regional Office

ALIENABLE AND DISPOSABLE LAND
PROJECT 10-H
LC 1742



NOTE: LOT 7619-D FALLS TO DIFFERENT
LOCATION. THUS, CHECKING OF THE LINE
IS RECOMMENDED

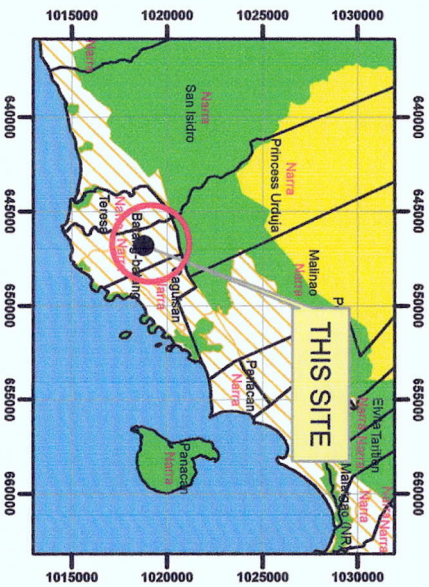

LOCATION MAP SCALE 1:700,000



MAP SHOWING

THE RELATIVE LOCATION OF LOT 7619-D
FOR LC CERTIFICATION APPLIED BY
BARTOLOME DAGLI

Located at Brgy. Bato Bato
Municipality of Narra
Province of Palawan

Coordinate System: Luzon 1911 UTM Zone 50N

Projection: Transverse Mercator

Datum: Luzon 1911

SCALE 1:2000

Legend

- Alienable & Disposable
- No Data
- UPF
- Communal Forest
- Forestland

Prepared by:

DAVE N. BALMORES
For III

DONNA BELLE B. LUENGO
Chief, SMU, Engr. II





ANNEX "B"

CERTIFICATION

This is to certify that lot/survey no. **Lot 7619-D, CSD-4000056-D** in Bgy. Bato-Bato, Narra, Palawan is within **Alienable and Disposable** land as per LC Map No. 1742, Project No. 10-H, dated March 23, 1954.

Said lot is not covered by GSS covering areas which are within Timberland.

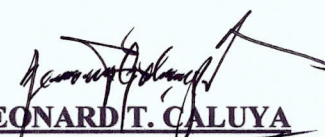
Issued on 8th day of August, 2022.

LEONARD T. CALUYA
CENR Officer 



ANNEX "H"

CERTIFICATION

TO WHOM IT MAY CONCERN:

THIS IS TO CERTIFY that based on available records in our office, the tract of land in Barangay Bato-Bato, Municipality of Narra, Province of Palawan, containing an area of Thirty-One Thousand Nine Hundred Fifty-Eight (31, 958) square meters, identified as **Lot 7619-D, CSD-4B-000056-D** as applied for by Mr./Mrs. **Bartolome D. Dagli** was verified to be within **Alienable and Disposable** per L.C. Map No. 1742, Project No. 10-H, certified on March 23, 1954.

Issued this 8th day of August 2022 at CENRO Quezon, Palawan.

Checked by:

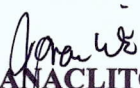
VINA N. ANACLITO
Land Mgt. Inspector

Approved by:

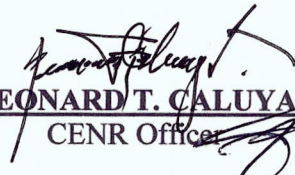
LEONARD T. CALUYA
CENR Officer

Republic of the Philippines
Department of Environment and Natural Resources
REGION IV
COMMUNITY ENVIRONMENT & NATURAL RESOURCES OFFICE
Quezon-Narra Station, Palawan

FP Application No: 045315 -
Applicant: BARTOLOME D. DAGLI
Survey for: Robert Dulong, et al.
Survey by: Jaime K. Tahan
Date of Survey: July 23, 2010
Bearings: GRID
Original Survey: May 2-22, 1984

Portion of Lot 7619, Cad 797-D,
Survey No: Gset-4B-000056-D
Equiv: to 17432, Cad 797-D
Lot No: 7619-D
Location: Barro-Barro - Narra, Pal.
Cad/Map No: _____
Date Approved: February 10, 2011
Area: 31,958 sq. m.

TECHNICAL DESCRIPTION

TIE LINE: S55-23W, 15,246.53 M, From BLN #1,
Cad 797-D, Narra Cadastre

LINE	BEARINGS	DISTANCE	LINE	BEARINGS	DISTANCE
1-2	N 57-39 E	99.96 M			
3	S 70-56 E	65.67 M			
4	S 57-39 W	488.03 M			
5	N 32-25 W	66.50 M			
6	N 58-15 E	189.85 M			
6-1	N 57-21 E	199.05 M			

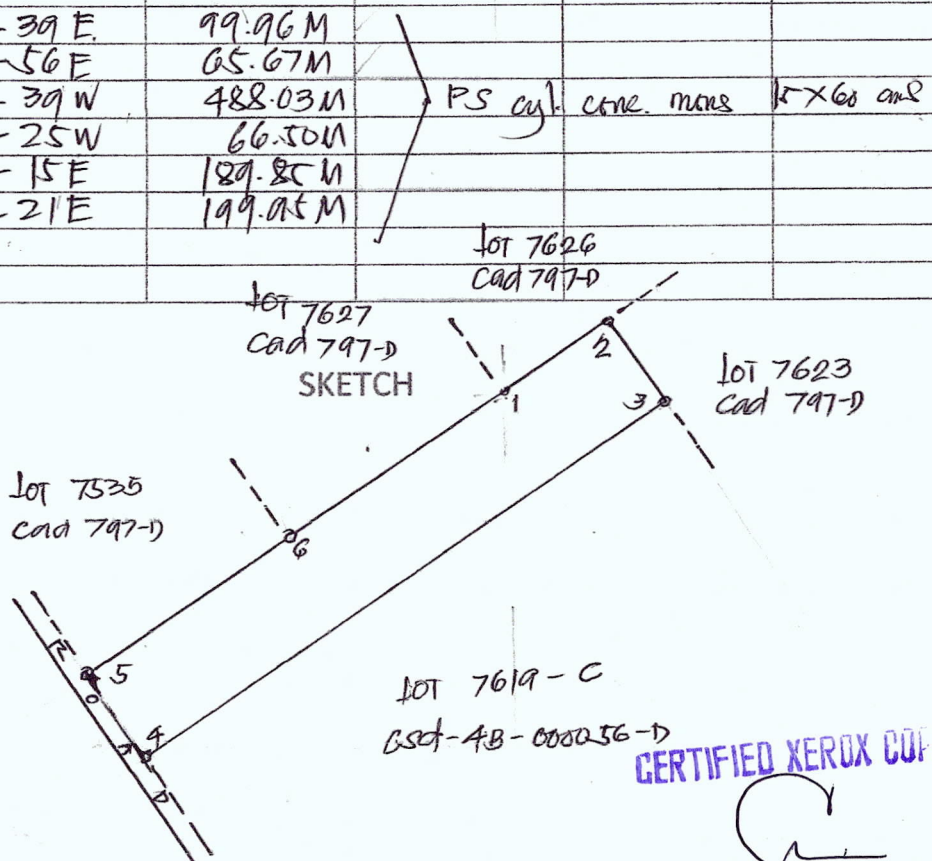

T.D. Researched by: [Signature]
Sketched by: _____
Checked by: _____

Date: 11/23/2010
Date: _____
Date: _____

CERTIFIED XEROX COPY
JOANN R. PAZ
FTI/IN-CHARGE, RECORDS UNIT

TECHNICAL DESCRIPTION		
CORNER	LATITUDE	LONGITUDE
2	9°12'01.1"	118°18'10.8"
1	9°12'02.9"	118°18'09.7"
3	9°11'52.8"	118°17'57.1"
4	9°11'54.6"	118°17'56.0"

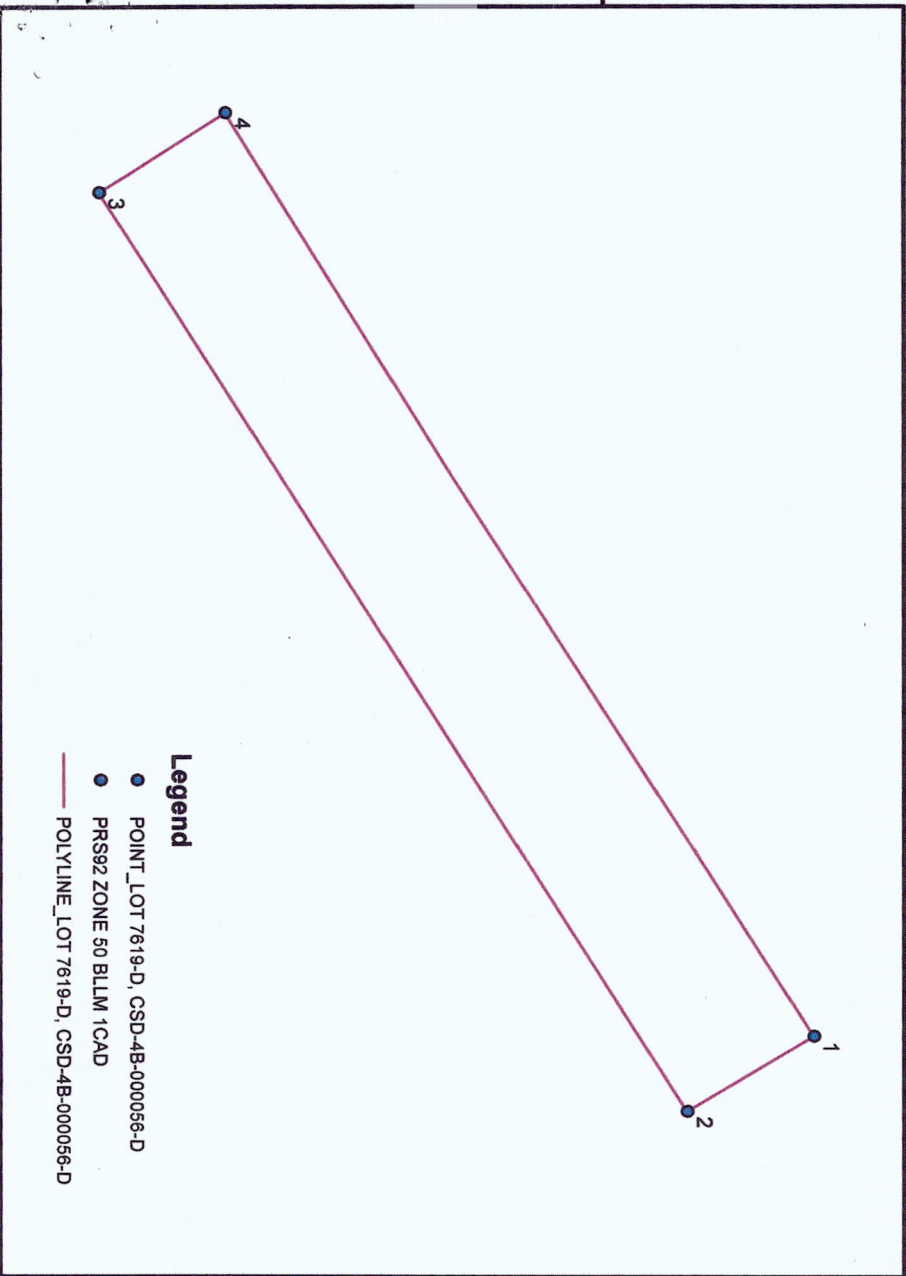
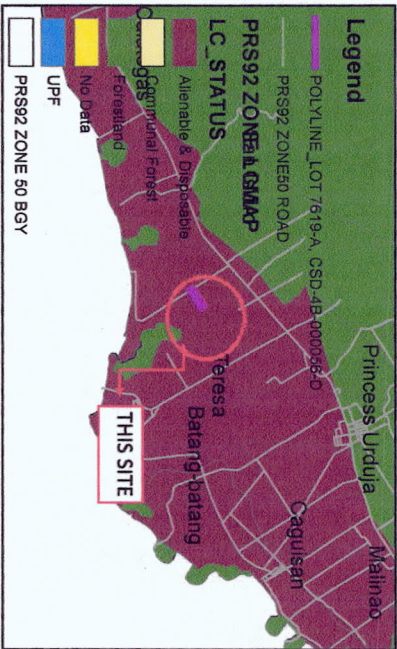

SKETCH MAP
Showing the location of
LOT 7619-D, CSD4B-000056-D

LOCATION:
BARANGAY OF : BATO-BATO
MUNICIPALITY OF : NARRA
PROVINCE OF : PALAWAN

SCALE : 1:3, 386
AREA : 31, 958 SQ.M

Coordinate System: PRS 1992 UTM Zone 50N
Projection: Transverse Mercator
Datum: Philippine Reference System 1992

Republic of the Philippines
Department of Environment and Natural Resources
MINDANAO Region
COMMUNITY ENVIRONMENT AND NATURAL RESOURCES OFFICE
National Highway, 8th, Malinao XII, Caguisen, Palawan
Contact No. : (0217-560-9920)
Email: cenroquezon@denr.gov.ph

CERTIFICATION
This tract of land is classified as Alienable and Disposable Land under Project No. 10-H as appearing in LC Map No. 1742, certified on MARCH 23, 1954.

This map made based on Technical Description.
Digitized by: VINA N. ANACLITO
Land Mgt. Inspector

Attested by: ENGR. REX S. VELASCO
LMO II/Officer-In-Charge
Narra Station



Republic of the Philippines
Department of Environment and Natural Resources
MIMAROPA REGION
PROVINCIAL ENVIRONMENT AND NATURAL RESOURCES OFFICE
Bgy. Sta. Monica, Puerto Princesa City, Palawan
Telfax No. (048) 434-8791
Email Add: penropalawan@denr.gov.ph

(ANNEX I)

CERTIFICATION

TO WHOM IT MAY CONCERN:

THIS IS TO CERTIFY that based on available records, the tract of land in Brgy. Bato-bato, Narra, Palawan, containing an area of 31, 494 square meters, identified as **Lot No. 7619-A, Csd-4B-000056-D**, subject of application of *LINO D. DAGLI*, Free Patent Application No. _____ was verified to be within **Alienable and Disposable land** per LC Map No. 1742, Project 10-H, duly certified on March 23, 1954.

Issued this 18th day of October 2022, at DENR Office, Sta. Monica, Puerto Princesa City.

Checked/Verified by:

ENGR. DONNA BELLE E. LUENGO
Unit Head, Surveys and Mapping Unit

CONCURRED:

FELIZARDO B. CAYATOC
PENRO

Note:
Reference used was based on the rectified LC map
provided and projected by the Regional Office

ALIENABLE AND DISPOSABLE LAND
PROJECT 10-H
LC 1742

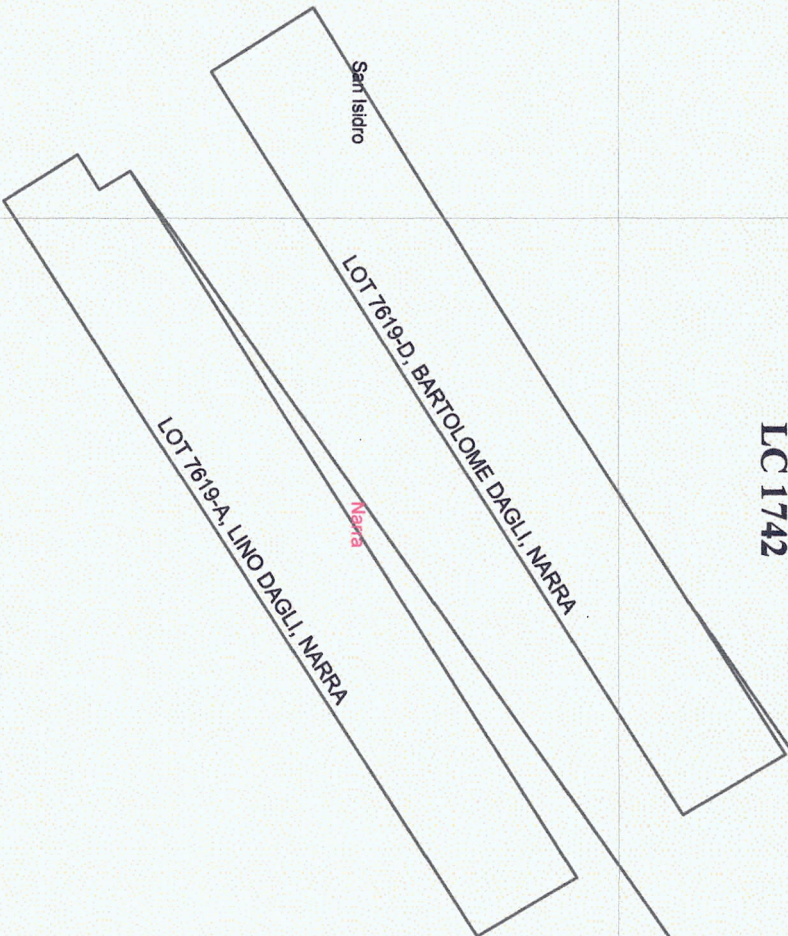

NOTE: LOT 7619-A FALLS TO DIFFERENT
LOCATION. THUS, CHECKING OF THE LINE
IS RECOMMENDED

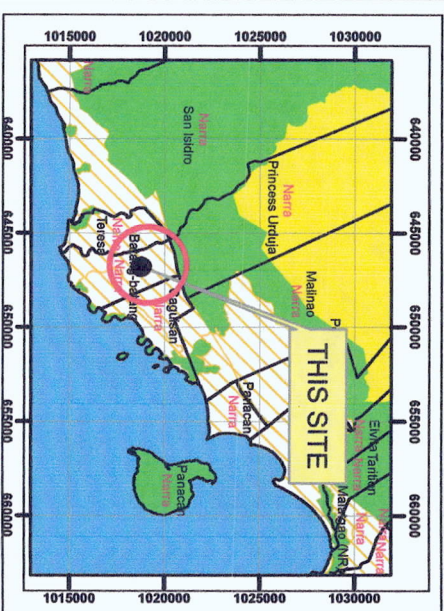

LOCATION MAP SCALE 1:700,000



MAP SHOWING

THE RELATIVE LOCATION OF LOT 7619-A
FOR LC CERTIFICATION APPLIED BY
LINO DAGLI

Located at Brgy. Bato Bato
Municipality of Narra
Province of Palawan
Coordinate System: Luzon 1911 UTM Zone 50N
Projection: Transverse Mercator
Datum: Luzon 1911
SCALE 1:2000

Legend	
	Alienable & Disposable
	No Data
	UPF
	Communal Forest
	Forestland

Prepared by:

DAVE N. BALMORES
For III

DONNA BELLE E. LUENGO
Chief, SMU, Engr. II



Republic of the Philippines
Department of Environment and Natural Resources
MIMAROPA-Region
COMMUNITY ENVIRONMENT AND NATURAL RESOURCES OFFICE
Quezon-Narra Station, G.P Cruz Street, Bgy. Poblacion, Narra, Palawan
Contact Number +639-917-5008752
Email Address: cenroquezon@denr.gov.ph

ANNEX "B"

CERTIFICATION

This is to certify that lot/survey no. **Lot 7619-A, CSD-4000056-D** in Bgy. Bato-Bato, Narra, Palawan is within **Alienable and Disposable** land as per LC Map No. 1742, Project No. 10-H, dated March 23, 1954.

Said lot is not covered by GSS covering areas which are within Timberland.

Issued on 8th day of August, 2022.

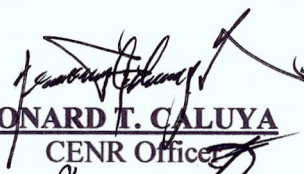
LEONARD T. CALUYA
CENR Officer



ANNEX "H"

CERTIFICATION

TO WHOM IT MAY CONCERN:

THIS IS TO CERTIFY that based on available records in our office, the tract of land in Barangay Bato-Bato, Municipality of Narra, Province of Palawan, containing an area of Thirty-One Thousand Four Hundred Ninety-Four (31, 494) square meters, identified as **Lot 7619-A, CSD-4B-000056-D** as applied for by Mr./Mrs. **Lino D. Dagli** was verified to be within **Alienable and Disposable** per L.C. Map No. 1742, Project No. 10-H, certified on March 23, 1954.

Issued this 8th day of August 2022 at CENRO Quezon, Palawan.

Checked by:

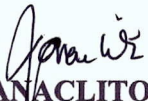
VINA N. ANACLITO
Land Mgt. Inspector

Approved by:

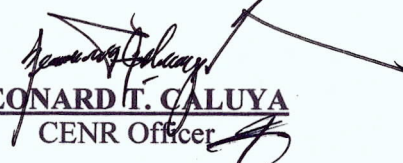
LEONARD T. CALUYA
CENR Officer

Republic of the Philippines
Department of Environment and Natural Resources

REGION IV

COMMUNITY ENVIRONMENT & NATURAL RESOURCES OFFICE

Quezon-Narra Station, Palawan

FP Application No: 045315 - 1467

Applicant: LIND D. DAGLI
Survey for: Robert Dulong et al.
Survey by: Engr. Jaime R. Talian
Date of Survey: July 23, 2010
Bearings: GRIP
Original Survey:

Portion of Lot 7619, Cad 797-D,
Survey No: CSD-48-000056-D
#Annex to Lot 17429, Cad 797-D
Lot No: 7619-A
Location: Batu-batu, Narra, Pal.
Cad/Map No:
Date Approved: Feb. 10, 2011
Area: 31.494 sq. m.

TECHNICAL DESCRIPTION

TIE LINE: S54-57W, 15,618.34 M. From BLM # 1,
Cad 797-D, Narra Corral

LINE	BEARINGS	DISTANCE	LINE	BEARINGS	DISTANCE
1-2	N 57-47 E	463.18 M			
3	S 30-56 E	63.78 M			
4	S 57-18 W	484.67 M			
5	N 32-25 W	48.11 M			
6	N 58-25 E	22.83 M			
6-1	N 31-32 W	20.00 M			

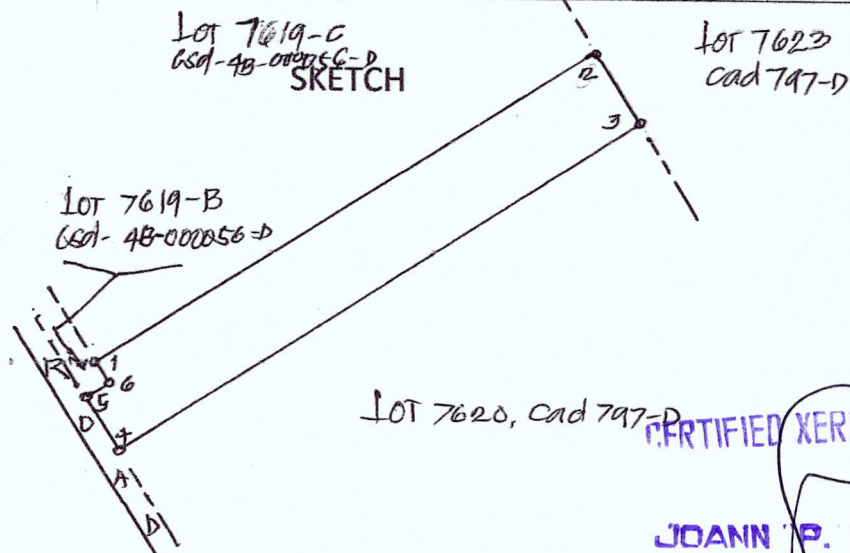

CERTIFIED XEROX COPY

JOANN P. PAZ
FTI/IN-CHARGE, RECORDS UNIT
DATE: 9/1/2011

T.D. Researched by: [Signature]
Sketched by:
Checked by:

Date: 11-23-20
Date:
Date:

TECHNICAL DESCRIPTION		
CORNER	LATITUDE	LONGITUDE
1	9°11'51.4"	118°17'58.9"
2	9°11'59.3"	118°18'11.9"
3	9°11'57.5"	118°18'13.0"
4	9°11'48.8"	118°17'59.6"
5	9°11'50.3"	118°17'58.6"
6	9°11'50.6"	118°17'59.3"

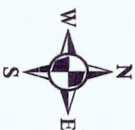
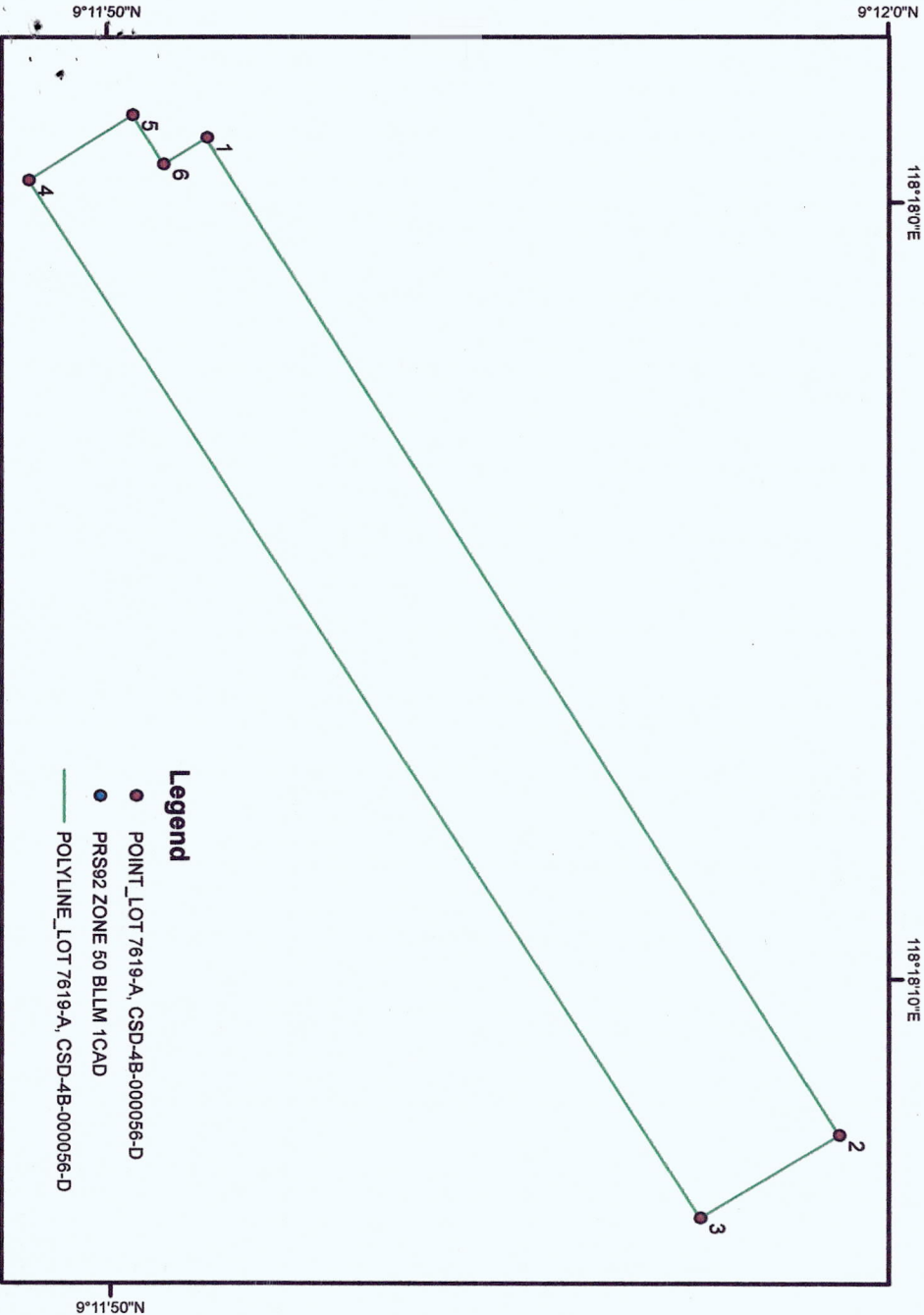
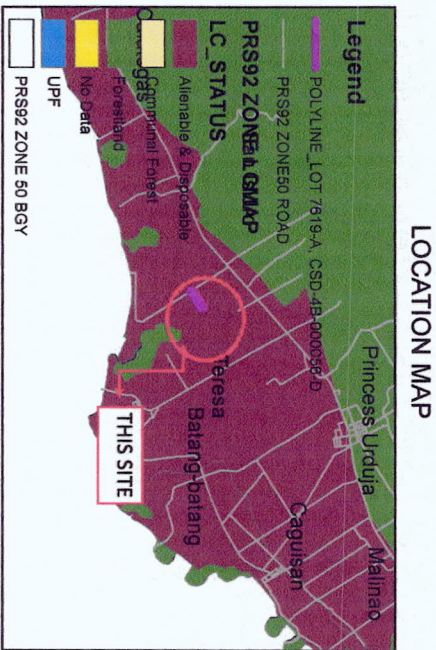

SKETCH MAP

Showing the location of

LOT 7619-A, CSD4B-000056-D

LOCATION:
BARANGAY OF : BATO-BATO
MUNICIPALITY OF : NARRA
PROVINCE OF : PALAWAN

SCALE : 1:2, 912
AREA : 31, 494 SQ.M

Coordinate System: PRS 1992 UTM Zone 50N
Projection: Transverse Mercator
Datum: Philippine Reference System 1992



Republic of the Philippines
Department of Environment and Natural Resources
MIMAROPA Region
COMMUNITY ENVIRONMENT AND NATURAL RESOURCES OFFICE
National Highway, Brgy. Alfonso XIII, Quezon, Palawan
Contact No.: (0917)-160-4920
Email: centroquezon@denr.gov.ph

CERTIFICATION

This tract of land is classified as Alienable and Disposable Land under Project No. 10-H as appearing in LC Map No. 1742, certified on MARCH 23, 1954.

This map made based on Technical Description.

Digitized by:
VINA N. MACLITO
Land Mgtl Inspector

Attested by:

ENGR. REX S. VELASCO
LMO Officer-In-Charge
Narra Station



Republic of the Philippines
Department of Environment and Natural Resources
MIMAROPA REGION
PROVINCIAL ENVIRONMENT AND NATURAL RESOURCES OFFICE
Bgy. Sta. Monica, Puerto Princesa City, Palawan
Telfax No. (048) 434-8791
Email Add: penropalawan@denr.gov.ph

(ANNEX I)

CERTIFICATION

TO WHOM IT MAY CONCERN:

THIS IS TO CERTIFY that based on available records, the tract of land in Brgy. Sandoval, Narra, Palawan, containing an area of 40, 219 square meters, identified as **Lot No. 13913-C, Csd-033053**, subject of application of *NENITA ESCOBAR*, Free Patent Application No. _____ was verified to be within **Alienable and Disposable land** per LC Map No. 1739, Project 10-G, Block II, duly certified on March 15, 1954.

Issued this 18th day of October 2022, at DENR Office, Sta. Monica, Puerto Princesa City.

Checked/Verified by:

ENGR. DONNA BELLE E. LUENGO
Unit Head, Surveys and Mapping Unit

CONCURRED:

FELIZARDO B. CAYATOC
PENRO

Note:
Reference used was based on the rectified LC map
provided and projected by the Regional Office





ANNEX "B"

CERTIFICATION

This is to certify that lot/survey no. **Lot 13913-C, Csd-04-033053** in Bgy. Sandoval, Narra, Palawan is within **Alienable and Disposable** land as per LC Map No. 1739, Project No. 10-G of Block No. II, certified on March 15, 1954.

Said lot is not covered by GSS covering areas which are within Timberland.

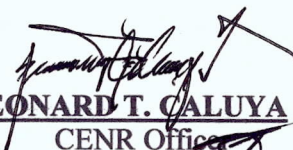
Issued on 8th day of August, 2022.

LEONARD T. CALUYA
CENR Officer



ANNEX "H"

CERTIFICATION

TO WHOM IT MAY CONCERN:

THIS IS TO CERTIFY that based on available records in our office, the tract of land in Barangay Sandoval, Municipality of Narra, Province of Palawan, containing an area of Forty Thousand Two Hundred Nineteen (40, 219) square meters, identified as **Lot 13913-C, Csd-04-033053** as applied for by Mr./Mrs. **Nenita G. Escobar** was verified to be within **Alienable and Disposable** per L.C. Map No. 1739, Project No. 10-G of Block No. II, certified on March 15, 1954.

Issued this 8th day of August 2022 at CENRO Quezon, Palawan.

Checked by:

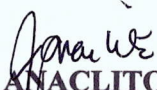
VINA N. ANACLITO
Land Mgt. Inspector

Approved by:

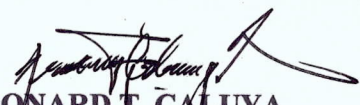
LEONARD T. CALUYA
CENR Officer

FP Application No: 045315 -

Applicant: NENITA G. ESCOBAR
Survey for: Lehie Grisologo et al.
Survey by: Engr. Jaime K. Talian
Date of Survey: December 20, 2008
Bearings: GRID

Survey No: Ced-04-033053
Equiv: to Lot 14316, Cad 797-D
Lot No: 13913-C
Location: Sandoval Narra Palawan
Cad/Map No: 9-21 N 118-28 E
Date Approved: January 4, 2009
Area: 40,219 Sq. M.

TECHNICAL DESCRIPTION

TIE LINE: N42-03E, 10,785.86 M. From RLLM # 1, Cad 797-D, Narra Cadastre.

LINE	BEARINGS	DISTANCE	LINE	BEARINGS	DISTANCE
1-2	N 46-08 W	211.49 M			
3	N 11-20 E	215.54 M			
4	S 56-21 E	29.95 M			
5	S 07-13 E	97.37 M			
6	S 37-39 E	149.73 M			
7	S 46-37 E	168.00 M			
8	S 40-29 W	88.84 M			
9	N 48-48 W	100.00 M			
9-1	S 40-24 W	11.86 M			

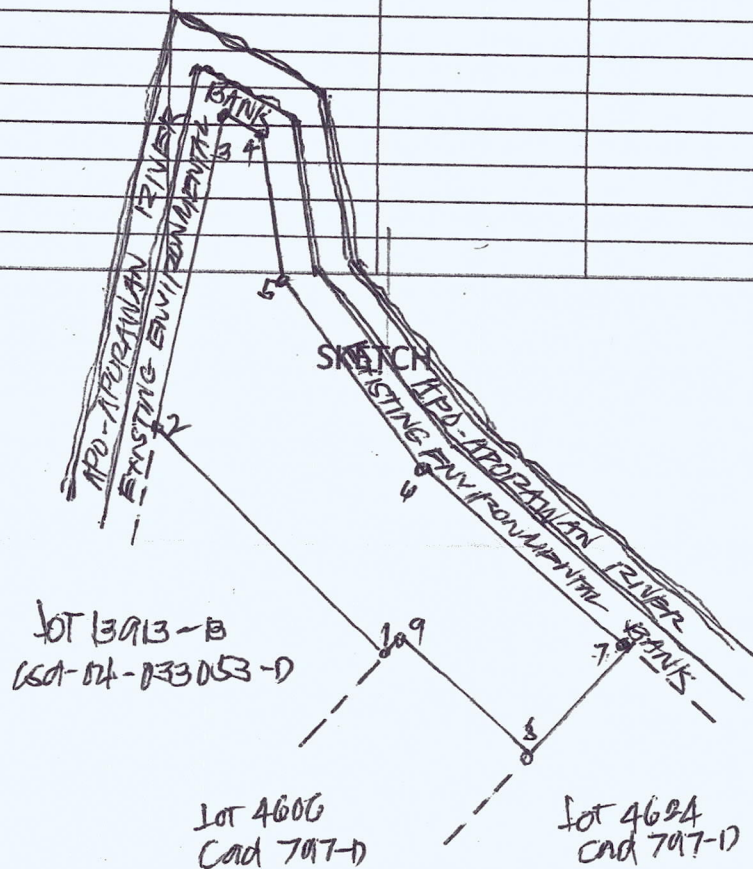

Projected 10-6
Block 11
a/d
1739 (LC)

T.D Researched by: [Signature]
Sketched by: [Signature]
Checked by: [Signature]

Date: 09-02-22
Date: [Blank]
Date: [Blank]

CERTIFIED XEROX COPY

JOANN M. PAZ
FTI/IN-CHARGE, RECORDS UNIT
DATE: 9/19/2022

CORNER	LATITUDE	LONGITUDE
1	9°21'13.0"	118°28'53.4"
2	9°21'12.6"	118°28'54.1"
3	9°21'09.4"	118°28'54.5"
4	9°21'01.8"	118°29'01.3"
5	9°20'59.6"	118°28'59.5"
6	9°21'01.8"	118°28'57.0"
7	9°21'01.4"	118°28'57.0"
8	9°21'06.1"	118°28'52.0"

CORNER	LATITUDE	LONGITUDE
1	9°21'13.0"	118°28'53.4"
2	9°21'12.6"	118°28'54.1"
3	9°21'09.4"	118°28'54.5"
4	9°21'01.8"	118°29'01.3"
5	9°20'59.6"	118°28'59.5"
6	9°21'01.8"	118°28'57.0"
7	9°21'01.4"	118°28'57.0"
8	9°21'06.1"	118°28'52.0"

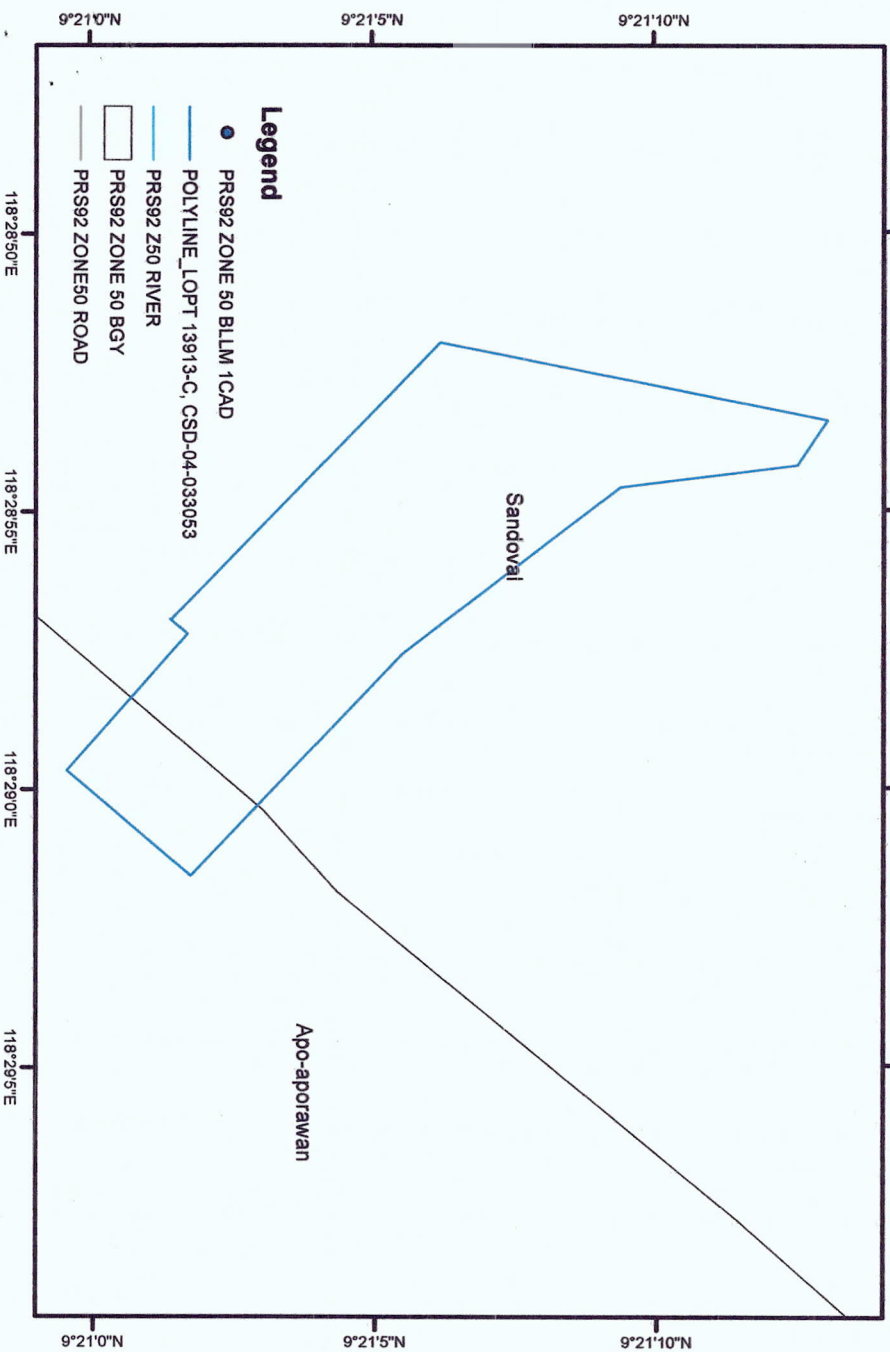
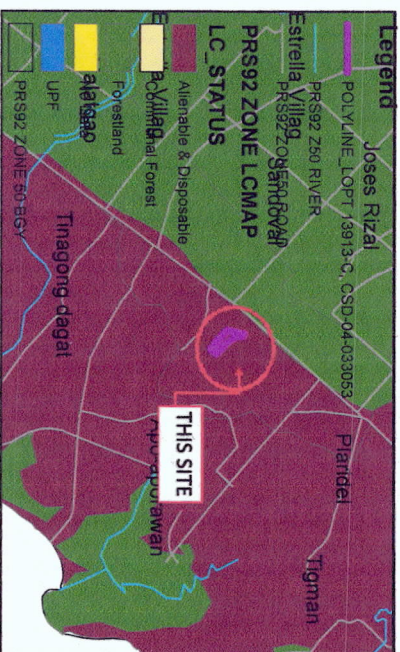
[illegible]

Showing the location of

LOT 13913-C, CSD-04-033053

LOCATION: : SANDOVAL
BARANGAY OF :
MUNICIPALITY OF : NARRA
PROVINCE OF : PALAWAN

SCALE	:	1:4,146
AREA	:	40,129 SQ.M

Coordinate System: PRS 1992 UTM Zone 50N
Projection: Transverse Mercator
Datum: Philippine Reference System 1992



Republic of the Philippines
Department of Environment and Natural Resources
MIMAROPA Region
COMMUNITY ENVIRONMENT AND NATURAL RESOURCES OFFICE
National Highway, Brgy. Alfonso XII, Quezon, Palawan
Contact No.: 0937-160-9920
Email: cenroquezon@denr.gov.ph

CERTIFICATION

This tract of land is classified as Alienable and Disposable Land under Project No. 10-G of Block No. II as appearing in LC Map No. 1739.

This map made based on Technical Description.

Digitized by:
VINA N. ANACLITO
Land Mgt. Inspector

Attested by:

ENGR. REX S. VELASCO
LMO III/Officer-In-Charge
Narra Station



Republic of the Philippines
Department of Environment and Natural Resources
MIMAROPA REGION
PROVINCIAL ENVIRONMENT AND NATURAL RESOURCES OFFICE
Bgy. Sta. Monica, Puerto Princesa City, Palawan
Telfax No. (048) 434-8791
Email Add: penropalawan@denr.gov.ph

(ANNEX I)

CERTIFICATION

TO WHOM IT MAY CONCERN:

THIS IS TO CERTIFY that based on available records, the tract of land in Brgy. Antipuluan, Narra, Palawan, containing an area of 300 square meters, identified as **Lot No. 22, Block 88, Ccs-04-0027777** subject of application OF *BRYAN J. GARCIA (minor) REP. BY RYAN ANGELO DELA FUENTE (uncle)*, Free Patent Application No. _____ was verified to be within **Alienable and Disposable land** per LC Map No. 1582, Project 10-G, Block III, duly certified on February 13, 1952.

Issued this 18th day of October 2022, at DENR Office, Sta. Monica, Puerto Princesa City.

Checked/Verified by:

ENGR. DONNA BELLE E. LUENGO
Unit Head, Surveys and Mapping Unit



CONCURRED:

FELIZARDO B. CAYATOC
PENRO

Note:
Reference used was based on the rectified LC map
provided and projected by the Regional Office



Republic of the Philippines
Department of Environment and Natural Resources
MIMAROPA-Region
COMMUNITY ENVIRONMENT AND NATURAL RESOURCES OFFICE
Quezon-Narra Station, G.P Cruz Street, Bgy. Poblacion, Narra, Palawan
Contact Number +639-917-5008752
Email Address: cenroquezon@denr.gov.ph



ANNEX "B"

CERTIFICATION

This is to certify that lot/survey no. **Lot 22, Block 88, Ccs-04-002777** in Bgy. Antipuluan, Narra, Palawan is within **Alienable and Disposable** land as per LC Map No. 1582, Project No. 10-C, dated February 13, 1952.

Said lot is not covered by GSS covering areas which are within Timberland.

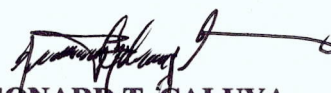
Issued on 8th day of August, 2022.

LEONARD T. CALUYA
CENR Officer 



ANNEX "H"

CERTIFICATION

TO WHOM IT MAY CONCERN:

THIS IS TO CERTIFY that based on available records in our office, the tract of land in Barangay Antipluan, Municipality of Narra, Province of Palawan, containing an area of Three Hundred (300) square meters, identified as **Lot 22 Block 88, Ccs-04-002777** as applied for by Mr. / Mrs. **Bryan J. Garcia (minor) rep. by Ryan Angelo Dela Fuente (uncle)** was verified to be within **Alienable and Disposable** per L.C. Map No. 1582, Project No. 10-C, certified on February 13, 1952.

Issued this 8th day of August 2022 at CENRO Quezon, Palawan.

Checked by:

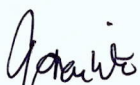
VINA N. ANACLITO
Land Mgt. Inspector

Approved by:

LEONARD T. CALUYA
CENR Officer

RFP

045315-

CCS-04-002777
15600, Cnd 797-D

22 BLOCK 88
ANTIPULWAN, NARRA, PALAWAN

ENGR. ROMEO G. TRDCINO
FEB. 1 - AUG. 31 2008

AUGUST 17 2010
300 SB M

S 60 - 12 E 836.00 M, FROM BLM #1
CMP 797 NARRA CAPASTRE

1 - 2	N 40 - 54 E	15.00 M
2 - 3	S 48 - 24 E	20.00 M
3 - 4	S 40 - 54 W	15.00 M
4 - 1	N 48 - 24 W	20.00 M

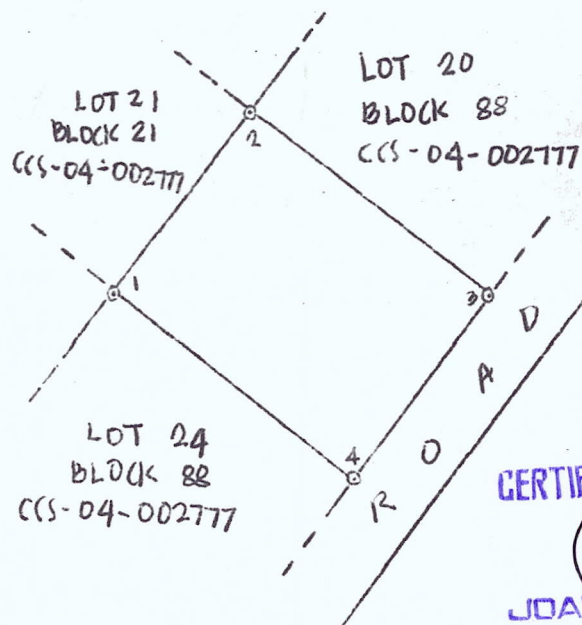

CERTIFIED XEROX COPY

JOANN P. PAZ
FTI/IN-CHARGE, RECORDS UNIT
DATE: 9/1/10

1:500

DEC. 4 2013
DEC. 4 2013

Alto B. Ochoa
Alto B. Ochoa

Indexed

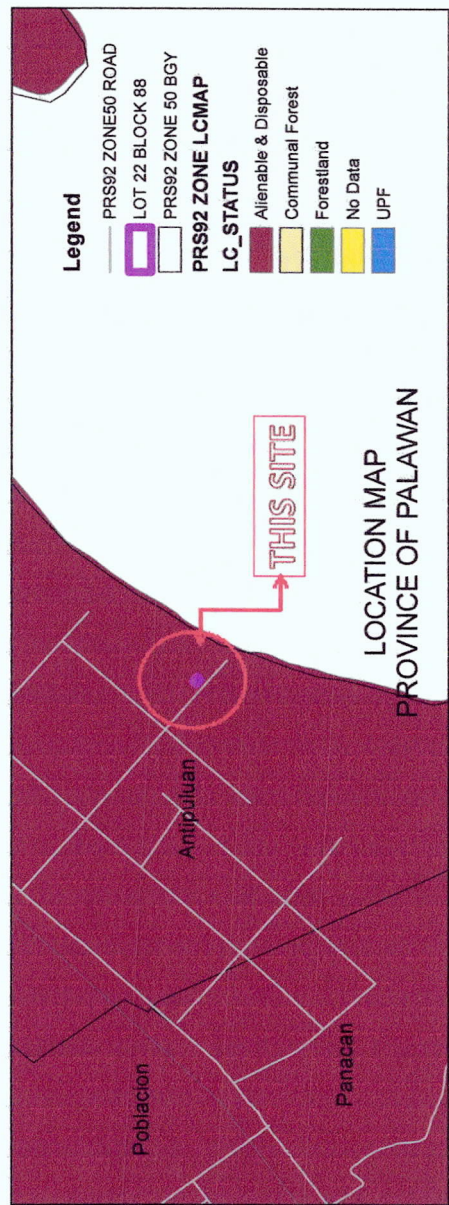

118°25'23"E 118°25'24"E

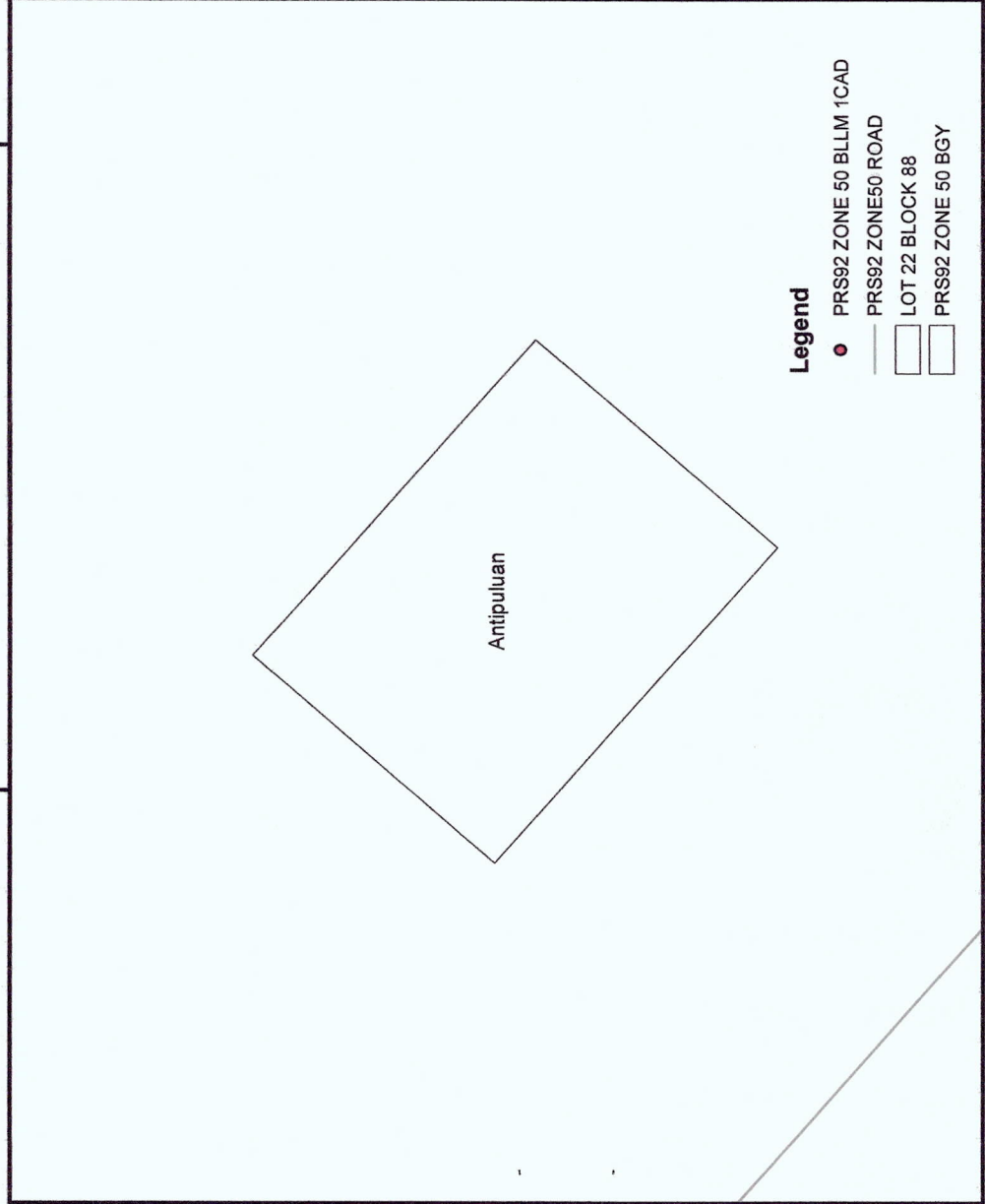

N.82.91.6

N.82.91.6

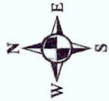

SKETCH MAP

Showing the area being applied for
OVER LOT 22, BLOCK 88, CCS-04-002777

LOCATION: :
BARANGAY OF : ANTIPULUAN
MUNICIPALITY OF : NARRA
PROVINCE OF : PALAWAN

SCALE : 1:1,351
AREA : 300 SQ.M

Coordinate System: PRS 1992 UTM Zone 50N
Projection: Transverse Mercator
Datum: Philippine Reference System 1992



Republic of the Philippines
Department of Environment and Natural Resources
MIMAROPA-Region
COMMUNITY ENVIRONMENT AND NATURAL RESOURCES OFFICE
Quezon-Narra Station, G.P. Cruz Street, Bgy. Poblacion, Narra, Palawan
Email Address: centroquezon@denr.gov.ph

CERTIFICATION

This tract of land is classified as Alienable and Disposable Land under Project 10-C of Block-IV as appearing in LC Map No. 1582 certified on February 13, 1952.

This map made based on Technical Description.

Digitized by:

Vina N. Anacilito
VINA N. ANACLITO
Land Mgt. Inspector

Attested by:

Engr. Rex S. Velasco
ENGR. REX S. VELASCO
Officer-in-Charge, Narra Station/
Land Management Officer III



Republic of the Philippines
Department of Environment and Natural Resources
MIMAROPA REGION
PROVINCIAL ENVIRONMENT AND NATURAL RESOURCES OFFICE
Bgy. Sta. Monica, Puerto Princesa City, Palawan
Telfax No. (048) 434-8791
Email Add: penropalawan@denr.gov.ph

(ANNEX I)

CERTIFICATION

TO WHOM IT MAY CONCERN:

THIS IS TO CERTIFY that based on available records, the tract of land in Brgy. Panacan, Narra, Palawan, containing an area of 600 square meters, identified as **Lot No. 12920-A, Csd-04-021554-D**, subject of application of *MAXIMA GARCELLAN*, Free Patent Application No. _____ was verified to be within **Alienable and Disposable land** per LC Map No. 1582, Project 10-G, Block III, duly certified on February 13, 1952.

Issued this 18th day of October 2022, at DENR Office, Sta. Monica, Puerto Princesa City.

Checked/Verified by:

ENGR. DONNA BELLE E. LUENGO
Unit Head, Surveys and Mapping Unit

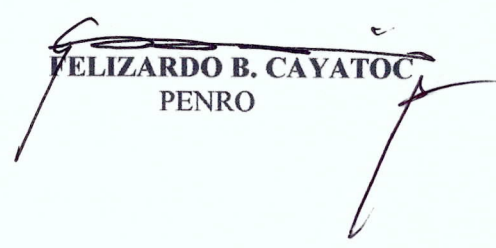

CONCURRED:

FELIZARDO B. CAYATOC
PENRO

Note:
Reference used was based on the rectified LC map
provided and projected by the Regional Office



Republic of the Philippines
Department of Environment and Natural Resources
MIMAROPA-Region
COMMUNITY ENVIRONMENT AND NATURAL RESOURCES OFFICE
Quezon-Narra Station, G.P Cruz Street, Bgy. Poblacion, Narra, Palawan
Contact Number +639-917-5008752
Email Address: cenroquezon@denr.gov.ph



ANNEX "B"

CERTIFICATION

This is to certify that lot/survey no. **Lot 12920-A, Csd-04-021554-D** in Bgy. Panacan 1, Narra, Palawan is within **Alienable and Disposable** land as per LC Map No. 1582, Project No. 10-C, dated February 13, 1952.

Said lot is not covered by GSS covering areas which are within Timberland.

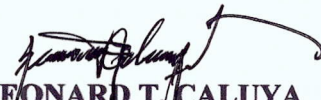
Issued on 8th day of August, 2022.

LEONARD T. CALUYA
CENR Officer



ANNEX "H"

CERTIFICATION

TO WHOM IT MAY CONCERN:

THIS IS TO CERTIFY that based on available records in our office, the tract of land in Barangay Panacan 1, Municipality of Narra, Province of Palawan, containing an area of Six Hundred (600) square meters, identified as **Lot 12920-A, Csd-04-021554-D** as applied for by Mr./Mrs. **Maxima Garcellan** was verified to be within **Alienable and Disposable** per L.C. Map No. 1582, Project No. 10-C, certified on February 13, 1952.

Issued this 8th day of August 2022 at CENRO Quezon, Palawan.

Checked by:

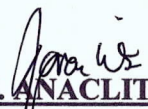
VINA N. ANACLITO
Land Mgt. Inspector

Approved by:

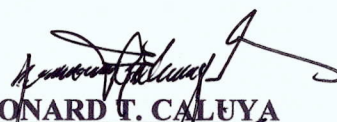
LEONARD T. CALUYA
CENR Officer

Department of Environment and Natural Resources
REGION IV
COMMUNITY ENVIRONMENT & NATURAL RESOURCES OFFICE
Narra Palawan

RFP Application No. 045315-2004
Applicant MAXIMA B. GARCELLAN
Survey for
Survey by Engr. Jaime K. Tallan
Date of Survey February 26, 2002

Survey No. GSD-04-021554-D
From to Lot 13148, Cad 797-D
Lot No. 12920-A
Location Panacan, Narra, Palawan
Cad/Map No.
Date Approved Feb. 06, 2003
Area 600 Sq. m.

TECHNICAL DESCRIPTION

TIE LINE S 30-44W, 2,994.59 M, From BLM #1, Cad 797-D, Narra Cadastre.

LINE	BEARINGS	DISTANCE	LINE	BEARINGS	DISTANCE
1-2	N 45-36E	29.94 M			
3	S 61-16E	20.39 M			
4	S 45-36W	21.30 M			
5	S 45-36W	10.24 M			
5-1	N 56-55W	19.99 M			

SKETCH

CERTIFIED XEROX COPY

JOANN P. PAZ
ATTN: CHARGE RECORDS UNIT
DATE: 9/1/00

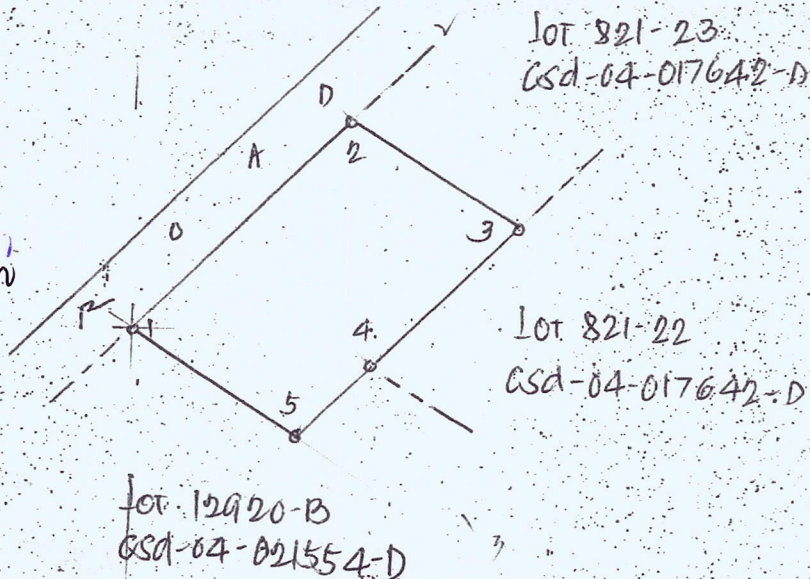

ST.D. Researched by
1-20 Sketched by
Checked by

Date
Date
Date 7-24-13

TECHNICAL DESCRIPTION		
CORNER	LATITUDE	LONGITUDE
1	9°15'18.7"	118°24'09.4"
2	9°15'18.4"	118°24'09.7"
3	9°15'17.6"	118°24'09.0"
4	9°15'18.0"	118°24'08.6"

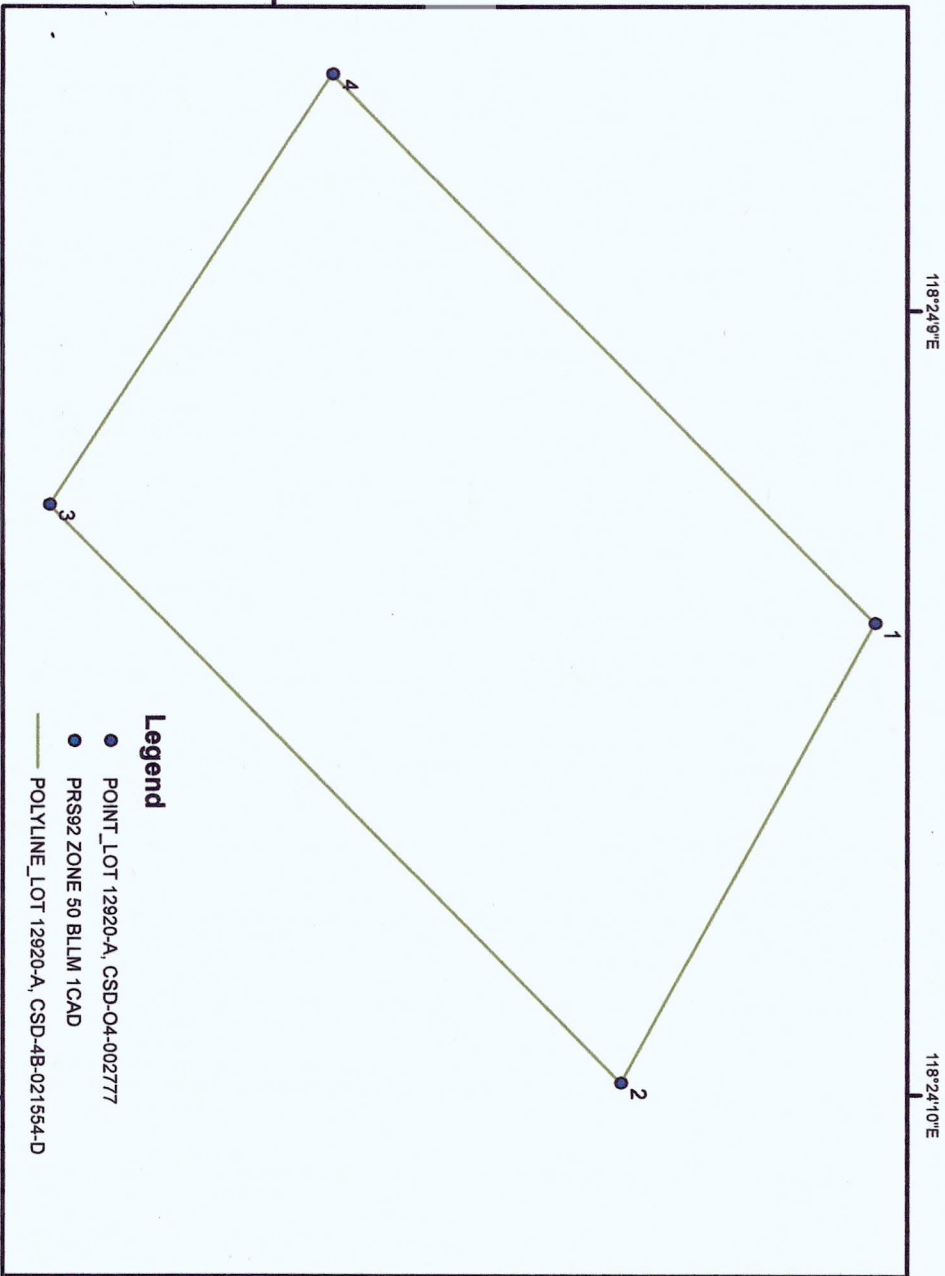
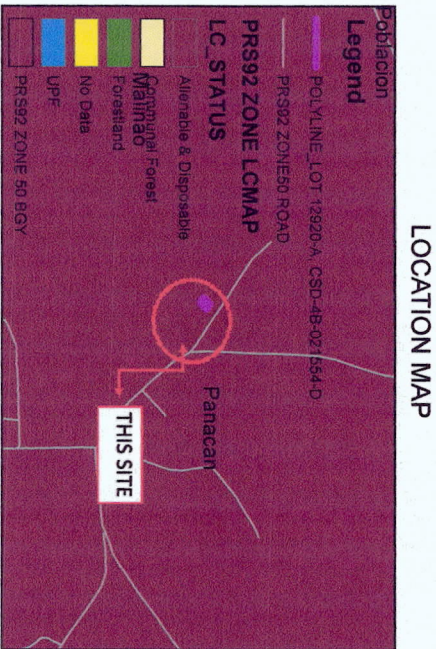

SKETCH MAP

Showing the location of

LOT 12920-A, CSD-04-021554-D

LOCATION:
BARANGAY OF : PANACAN
MUNICIPALITY OF : NARRA
PROVINCE OF : PALAWAN

SCALE : 1:294
AREA : 600 SQ.M

Coordinate System: PRS 1992 UTM Zone 50N
Projection: Transverse Mercator
Datum: Philippine Reference System 1992



Republic of the Philippines
Department of Environment and Natural Resources
MIMAROPA Region
COMMUNITY ENVIRONMENT AND NATURAL RESOURCES OFFICE
National Highway, Brgy. Alfonso XIII, Quezon, Palawan
Contact No. : 0917-160-4920
Email: cenroquezon@denr.gov.ph

CERTIFICATION

This tract of land is classified as Alienable and Disposable Land under Project No. 10-C of Block No. III as appearing in LC Map No. 1582, certified on February 13, 1952.

This map made based on Technical Description.

Digitized by:

VINA N. AMACILITO
Land Mgt. Inspector

Attested by:

ENGR. REX S. VELASCO
LMO III/Officer-In-Charge
Narra Station



Republic of the Philippines
Department of Environment and Natural Resources
MIMAROPA REGION
PROVINCIAL ENVIRONMENT AND NATURAL RESOURCES OFFICE
Bgy. Sta. Monica, Puerto Princesa City, Palawan
Telfax No. (048) 434-8791
Email Add: penropalawan@denr.gov.ph

(ANNEX I)

CERTIFICATION

TO WHOM IT MAY CONCERN:

THIS IS TO CERTIFY that based on available records, the tract of land in Brgy. Antipuluan, Narra, Palawan, containing an area of 300 square meters, identified as **Lot No. 14, Block 87, Ccs-04-0027777**, subject of application of *JULIE S. GUTIERREZ*, Free Patent Application No. _____ was verified to be within **Alienable and Disposable land** per LC Map No. 1582, Project 10-G, Block III, duly certified on February 13, 1952.

Issued this 18th day of October 2022, at DENR Office, Sta. Monica, Puerto Princesa City.

Checked/Verified by:

ENGR. DONNA BELLE E. LUENGO
Unit Head, Surveys and Mapping Unit



CONCURRED:



FELIZARDO B. CAYATOC
PENRO

Note:
Reference used was based on the rectified LC map
provided and projected by the Regional Office

LOT 14, BLOCK 87, JULIE GUTIERREZ, NARRA

Narra

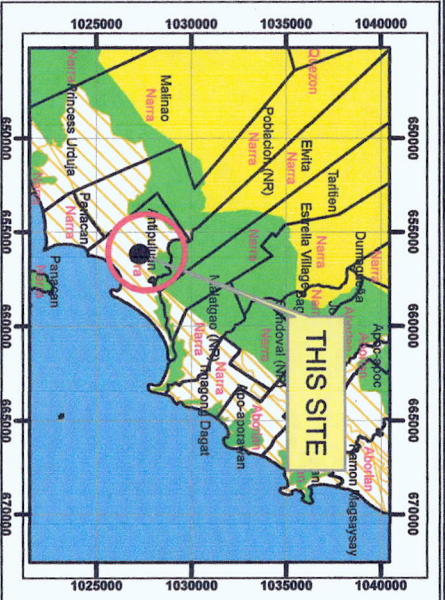
Antipulan



LOCATION MAP **SCALE 1:700,000**

MAP SHOWING

**THE RELATIVE LOCATION OF LOT 14, BLOCK 87
FOR LC CERTIFICATION APPLIED BY
JULIE GUTIERREZ**

Located at Brgy. Antipuluan
Municipality of Narra
Province of Palawan
Coordinate System: Luzon 1911 UTM Zone 50N
Projection: Transverse Mercator
Datum: Luzon 1911
SCALE 1:2000

Legend

	Alienable & Disposable		Communal Forest
	No Data		Forestland
	UPF		

Prepared by:

DAVE N. BALMORES
Fdr III

DONNA BELLE E. LUENGO
Chief, SMU, Engr. II



Republic of the Philippines
Department of Environment and Natural Resources
MIMAROPA-Region
COMMUNITY ENVIRONMENT AND NATURAL RESOURCES OFFICE
Quezon-Narra Station, G.P Cruz Street, Bgy. Poblacion, Narra, Palawan
Contact Number +639-917-5008752
Email Address: cenroquezon@denr.gov.ph



ANNEX "B"

CERTIFICATION

This is to certify that lot/survey no. **Lot 14, Block 87, Ccs-04-002777** in Bgy. Antipuluan, Narra, Palawan is within **Alienable and Disposable** land as per LC Map No. 1582, Project No. 10-C, dated February 13, 1952.

Said lot is not covered by GSS covering areas which are within Timberland.

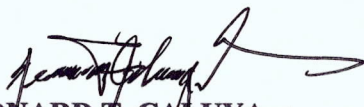
Issued on 8th day of August, 2022.

LEONARD T. CALUYA
CENR Officer
 



ANNEX "H"

CERTIFICATION

TO WHOM IT MAY CONCERN:

THIS IS TO CERTIFY that based on available records in our office, the tract of land in Barangay Antipuluan, Municipality of Narra, Province of Palawan, containing an area of Three Hundred (300) square meters, identified as **Lot 14, Block 87, Ccs-04-002777** as applied for by Mr./Mrs. **Julie S. Gutierrez** was verified to be within **Alienable and Disposable** per L.C. Map No. 1582, Project No. 10-C, certified on February 13, 1952.

Issued this 8th day of August 2022 at CENRO Quezon, Palawan.

Checked by:

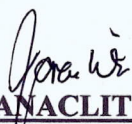
VINA N. ANACLITO
Land Mgt. Inspector

Approved by:

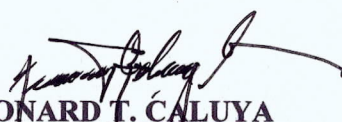
LEONARD T. CALUYA
CENR Officer

RFP

045315-2082

CCS-04-002777

EQUIV TO W/ 155000
14, BLK-87

ANTIPRIMA, NANA, PAZ

ENGR. ROMEO G. TANGUD
FEB. 1 - AUG. 31, 2008

Aug. 17, 2010
301 SO. m.

S. 66-08 E. 807.72 m. From PLM #1
CAD. 797-0 NANA CADASTRE

1-2 N. 40-57 E. 15.00 m

2-3 S. 48-24 E. 20.00 m

3-4 S. 40-57 W. 15.00 m

4-1 N. 48-24 W. 20.00 m

GS cyl. Conc. Mono. 15x40 cm.

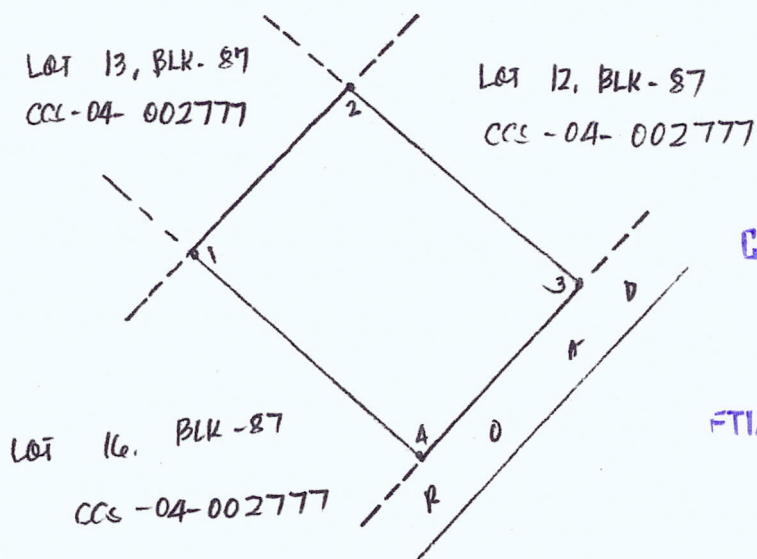

CERTIFIED XEROX COPY

JOANN P. PAZ
FTI/IN-CHARGE, RECORDS UN.
DATE: 9/1/2011

7-11/2011

12/10/12

TECHNICAL DESCRIPTION

CORNER	LATITUDE	LONGITUDE
1	9°16'31.4"	118°25'23.5"
2	9°16'30.7"	118°25'23.9"
3	9°16'30.4"	118°25'23.9"
4	9°16'31.1"	118°25'23.2"

LOCATION MAP

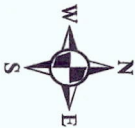
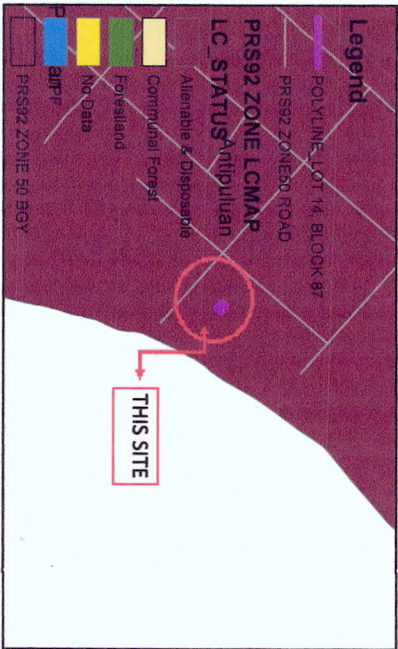

SKETCH MAP

Showing the location of

LOT 14, BLOCK 87, CCS-04-0027777

LOCATION: : ANTIPULUAN
BARANGAY OF : NARRA
MUNICIPALITY OF :
PROVINCE OF : PALAWAN

SCALE : 1:228
AREA : 300 SQ.M

Coordinate System: PRS 1992 UTM Zone 50N
Projection: Transverse Mercator
Datum: Philippine Reference System 1992



Republic of the Philippines
Department of Environment and Natural Resources
MIMAROPA Region
COMMUNITY ENVIRONMENT AND NATURAL RESOURCES OFFICE
National Highway, 587, Alfonso XII, Quezon, Palawan
Contact No. : 0937-165-1920
Email: cenroquezon@denr.gov.ph

CERTIFICATION

This tract of land is classified as Alienable and Disposable Land under Project No. 10-C of Block No. III as appearing in LC Map No. 1582, certified on February 13, 1952.

This map made based on Technical Description.

Digitized by: *Vina N. Avacito*
VINA N. AVACLITO
Land Mgt. Inspector

Attested by: *ENG. REX S. VELASCO*
~~ENG. REX S. VELASCO~~
LMO III/Officer-In-Charge
Narra Station



Republic of the Philippines
Department of Environment and Natural Resources
MIMAROPA REGION
PROVINCIAL ENVIRONMENT AND NATURAL RESOURCES OFFICE
Bgy. Sta. Monica, Puerto Princesa City, Palawan
Telfax No. (048) 434-8791
Email Add: penropalawan@denr.gov.ph

(ANNEX I)

CERTIFICATION

TO WHOM IT MAY CONCERN:

THIS IS TO CERTIFY that based on available records, the tract of land in Brgy. Antipuluan, Narra, Palawan, containing an area of 300 square meters, identified as **Lot No. 13, Block 87, Ccs-04-0027777**, subject of application of *RANIER G. MAULA*, Free Patent Application No. _____ was verified to be within **Alienable and Disposable land** per LC Map No. 1582, Project 10-G, Block III, duly certified on February 13, 1952.

Issued this 18th day of October 2022, at DENR Office, Sta. Monica, Puerto Princesa City.

Checked/Verified by:

ENGR. DONNA BELLE E. LUENGO
Unit Head, Surveys and Mapping Unit



CONCURRED:

FELIZARDO B. CAYATOC
PENRO

Note:
Reference used was based on the rectified LC map
provided and projected by the Regional Office

ALIENABLE AND DISPOSABLE LAND
PROJECT 10-G
BLOCK III
LC 1582

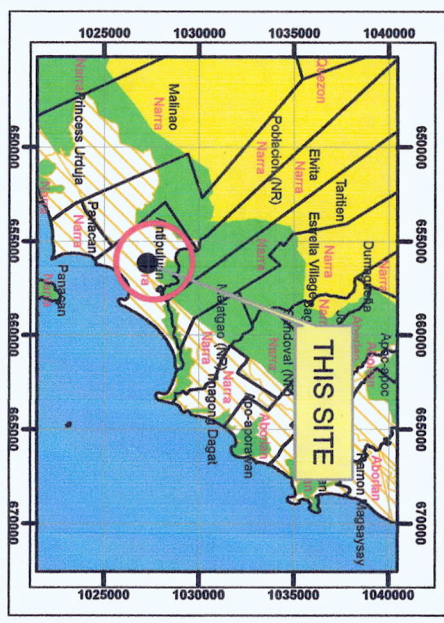
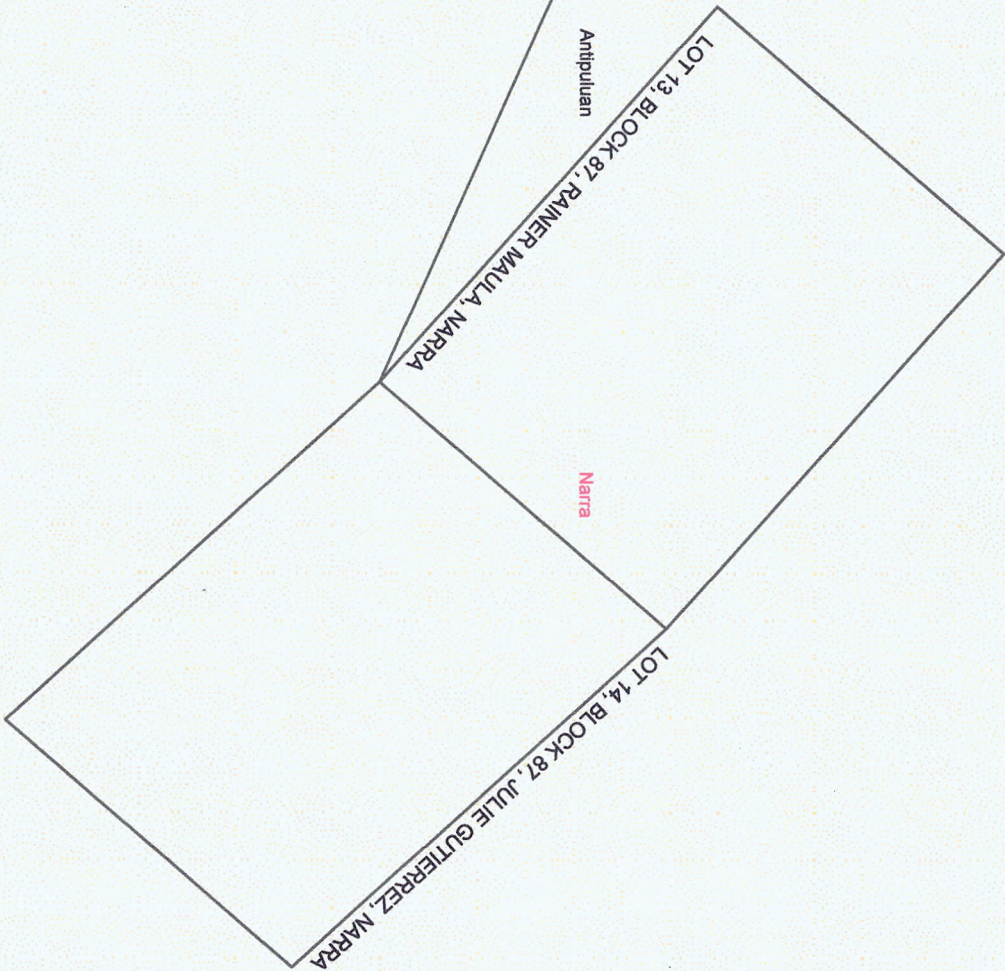

LOCATION MAP SCALE 1:700,000



MAP SHOWING

THE RELATIVE LOCATION OF LOT 13, BLOCK 87
FOR LC CERTIFICATION APPLIED BY
RAINER MAULA

Located at Brgy. Antipuluan
Municipality of Narra
Province of Palawan
Coordinate System: Luzon 1911 UTM Zone 50N
Projection: Transverse Mercator
Datum: Luzon 1911
SCALE 1:2000

Legend

	Alienable & Disposable		Communal Forest
	No Data		Forestland
	UPF		

Prepared by:

 DAVE N. BALMORES Fdr III	 DONNA BELLE E. LUENGO Chief, SMU, Engr. II
---------------------------------	---



ANNEX "B"

CERTIFICATION

This is to certify that lot/survey no. **Lot 13, Block 87, Ccs-04-002777** in Bgy. Antipuluan, Narra, Palawan is within **Alienable and Disposable** land as per LC Map No. 1582, Project No. 10-C, dated February 13, 1952.

Said lot is not covered by GSS covering areas which are within Timberland.

Issued on 8th day of August, 2022.

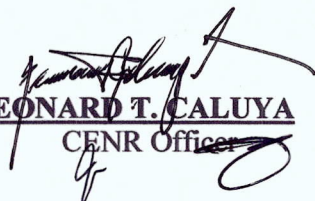
LEONARD T. CALUYA
CENR Officer



ANNEX "H"

CERTIFICATION

TO WHOM IT MAY CONCERN:

THIS IS TO CERTIFY that based on available records in our office, the tract of land in Barangay Antipuluan, Municipality of Narra, Province of Palawan, containing an area of Three Hundred (300) square meters, identified as **Lot 13, Block 87, Ccs-04-002777** as applied for by Mr./Mrs. **Ranier Maula** was verified to be within **Alienable and Disposable** per L.C. Map No. 1582, Project No. 10-C, certified on February 13, 1952.

Issued this 8th day of August 2022 at CENRO Quezon, Palawan.

Checked by:

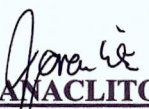
VINA N. ANACLITO
Land Mgt. Inspector

Approved by:

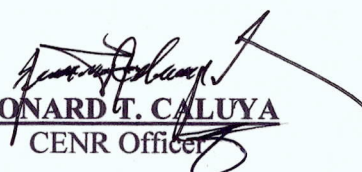
LEONARD T. CALUYA
CENR Officer

TECHNICAL DESCRIPTION

CORNER	LATITUDE	LONGITUDE
1	9°16'31.8"	118°25'23.2"
2	9°16'31.4"	118°25'23.5"
3	9°16'31.1"	118°25'23.2"
4	9°16'31.4"	118°25'22.8"

LOCATION MAP

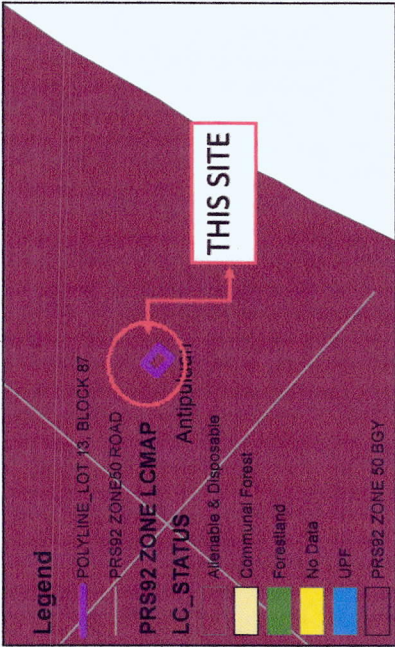

118°25'23"E

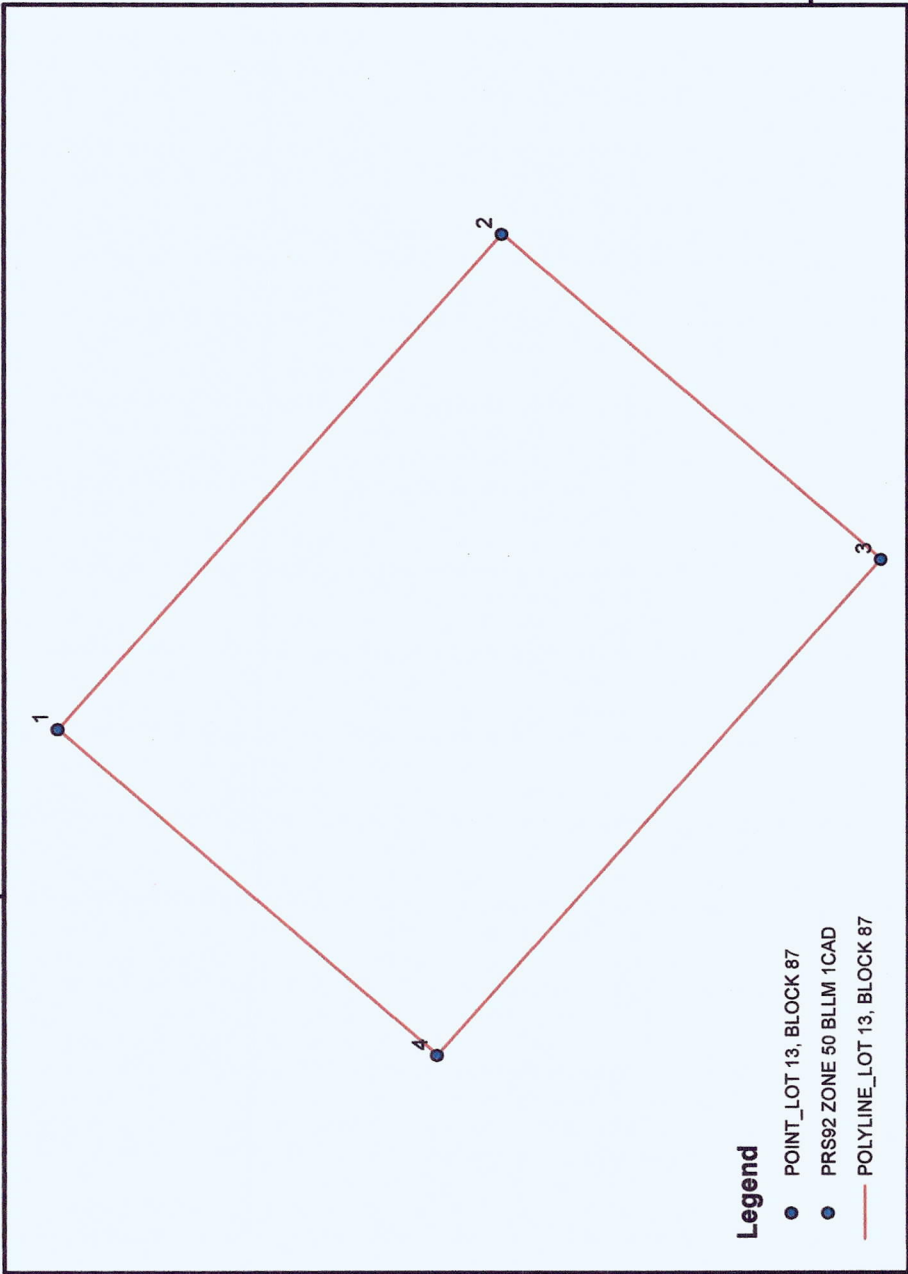

Legend

- POINT LOT 13, BLOCK 87
- PRS92 ZONE 50 BLLM 1CAD
- POLYLINE LOT 13, BLOCK 87

9°16'31"N

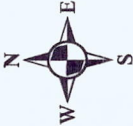

SKETCH MAP

Showing the location of

LOT 13, BLOCK 87, CCS-04-002777

LOCATION:
BARANGAY OF : ANTIPULUAN
MUNICIPALITY OF : NARRA
PROVINCE OF : PALAWAN

SCALE : 1:227
AREA : 300 SQ.M

Coordinate System: PRS 1992 UTM Zone 50N
Projection: Transverse Mercator
Datum: Philippine Reference System 1992



Republic of the Philippines
Department of Environment and Natural Resources
MIMAROPA Region
COMMUNITY ENVIRONMENT AND NATURAL RESOURCES OFFICE
National Highway, Bgy. Alfonso XIII, Quezon, Palawan
Contact No. : 0917-160-4920
Email: cenroquezon@denr.gov.ph

CERTIFICATION

This tract of land is classified as Alienable and Disposable Land under Project No. 10-C of Block No. III as appearing in LC Map No. 1582 certified on February 13, 1952.

This map made based on Technical Description.

Digitized by:

VINA N. ANACLITO
Land Mgt. Inspector

Attested by:

ENGR. REX S. VELASCO
LMO II/Officer-In-Charge
Narra Station



Republic of the Philippines
Department of Environment and Natural Resources
MIMAROPA REGION
PROVINCIAL ENVIRONMENT AND NATURAL RESOURCES OFFICE
Bgy. Sta. Monica, Puerto Princesa City, Palawan
Telfax No. (048) 434-8791
Email Add: penropalawan@denr.gov.ph

(ANNEX I)

CERTIFICATION

TO WHOM IT MAY CONCERN:

THIS IS TO CERTIFY that based on available records, the tract of land in Brgy. Poblacion, Narra, Palawan, containing an area of 34, 231 square meters, identified as **Lot No. 1, Block 65, Csd-425-D**, subject of application of *MUNICIPAL GOVERNMENT OF NARRA (Public Market)*, Free Patent Application No. _____ was verified to be within **Alienable and Disposable land** per LC Map No. 1586, Project 10-G, Block III.

Issued this 18th day of October 2022, at DENR Office, Sta. Monica, Puerto Princesa City.

Checked/Verified by:



ENGR. DONNA BELLE E. LUENGO
Unit Head, Surveys and Mapping Unit



CONCURRED:

FELIZARDO B. CAYATOC
PENRO

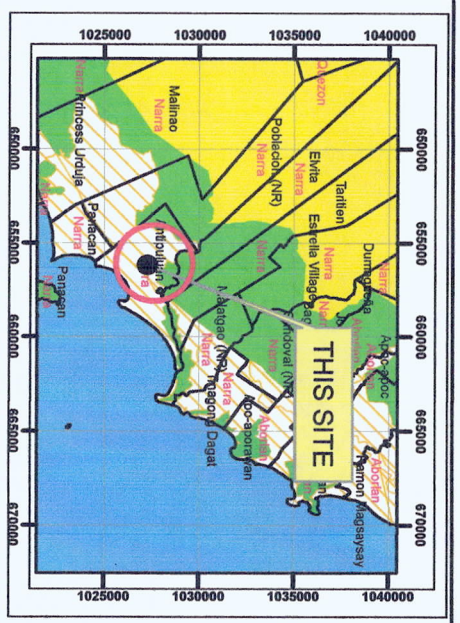
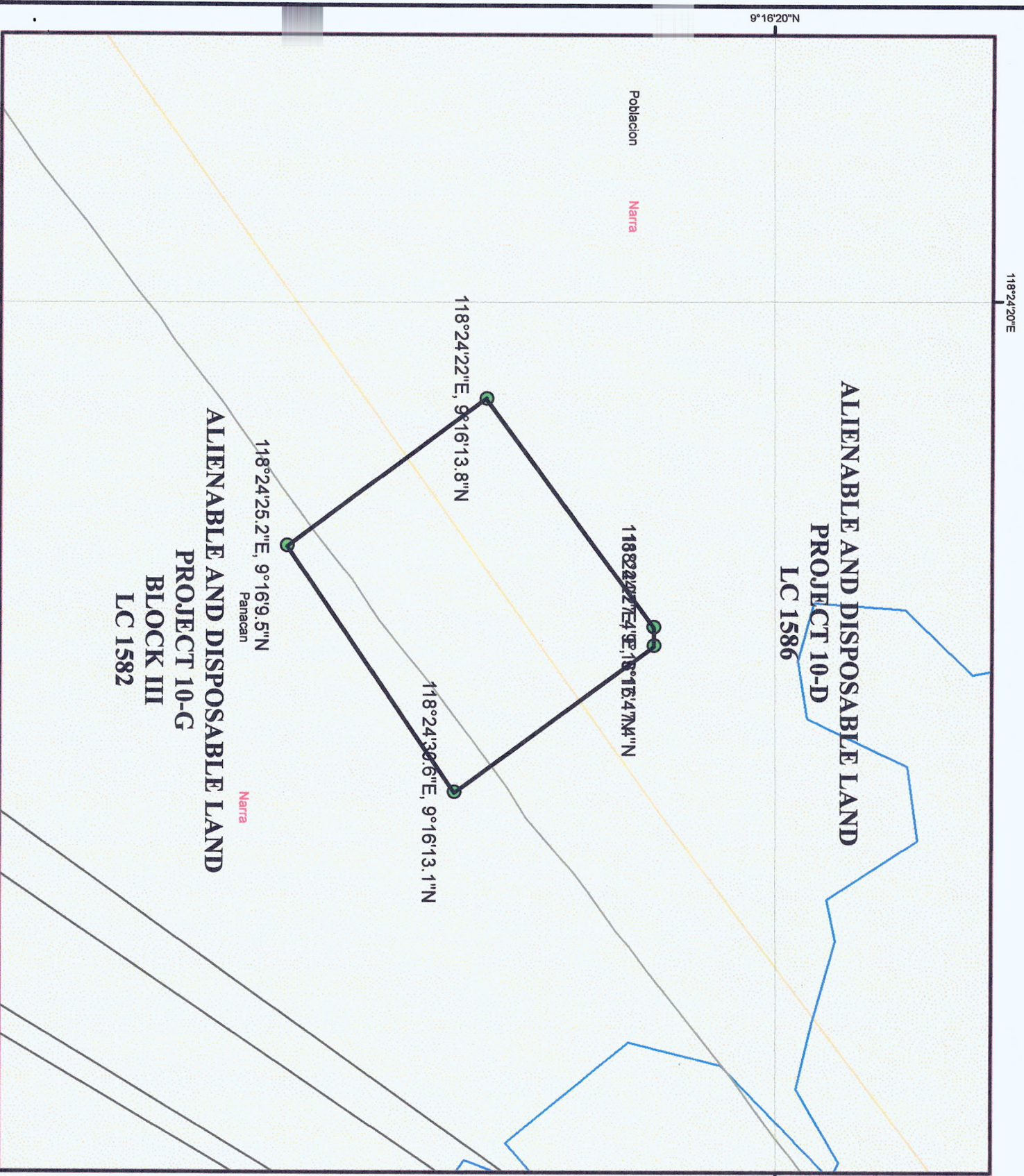
Note:
Reference used was based on the rectified LC map
provided and projected by the Regional Office



MAP SHOWING
THE RELATIVE LOCATION OF LOT 1, BLOCK 65
CSD-425-D FOR LC CERTIFICATION APPLIED BY
MUNICIPAL GOVERNMENT OF NARRA
(PUBLIC MARKET)

Located at Brgy. Poblacion
Municipality of Narra
Province of Palawan

Coordinate System: Luzon 1911 UTM Zone 50N
Projection: Transverse Mercator
Datum: Luzon 1911
SCALE 1:2000

Legend

	Alienable & Disposable		Communal Forest
	No Data		Forestland
	UPF		

Prepared by:

DAVE N. BALMORES
For: III

DONNA BELLE E. LUENGO
Chief, SMU, Engr. II



Republic of the Philippines
Department of Environment and Natural Resources
MIMAROPA-Region
COMMUNITY ENVIRONMENT AND NATURAL RESOURCES OFFICE
Quezon-Narra Station, G.P Cruz Street, Bgy. Poblacion, Narra, Palawan
Contact Number +639-917-5008752
Email Address: cenroquezon@denr.gov.ph

ANNEX "B"

CERTIFICATION

This is to certify that lot/survey no. **Lot 1 Block 65, Csd-425-D** in Bgy. Poblacion, Narra, Palawan is within **Alienable and Disposable** land as per LC Map No. 1586, Project No. 10-D.

Said lot is not covered by GSS covering areas which are within Timberland.

Issued on 8th day of August, 2022.

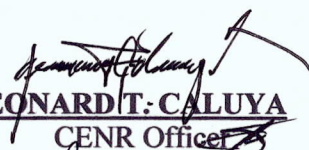
LEONARD T. CALUYA
CENR Officer



ANNEX "H"

CERTIFICATION

TO WHOM IT MAY CONCERN:

THIS IS TO CERTIFY that based on available records in our office, the tract of land in Barangay Poblacion, Municipality of Narra, Province of Palawan, containing an area of Thirty-Four Thousand Two Hundred Thirty-One (34, 231) square meters, identified as **Lot 1 Block 65, Csd-425-D** as applied for by the **Municipal Government of Narra (Public Market)** was verified to be within **Alienable and Disposable** per L.C. Map No. 1586, Project No. 10-D.

Issued this 8th day of August 2022 at CENRO Quezon, Palawan.

Checked by:

VINA N. ANACLITO
Land Mgt. Inspector

Approved by:

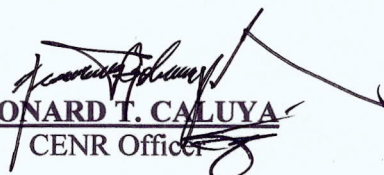
LEONARD T. CALUYA
CENR Officer

Republic of the Philippines
Department of Environment and Natural Resources
REGION IV
COMMUNITY ENVIRONMENT & NATURAL RESOURCES OFFICE
Quezon-Narra Station, Palawan

SP LGU - 045315 - 003
Application No: 045315

Applicant: MUNICIPAL GOVERNMENT OF NARRA
Survey for: (MARKET)
Survey by: Jeremias J. Santos
Date of Survey: March 21 - July 31, 1956
Bearings: _____
Original Survey: _____

Survey No: Csd 425-D
Identical to Lot 2615, cad 797-D
Lot No: 1, Block 65
Location: Poblacion, Narra Palawan
Cad/Map No: 9-16 N, 118-24 E
Date Approved: April 8, 1957
Area: 34,231 Sq.M.

TECHNICAL DESCRIPTION

TIE LINE: N00-19E, 2,924.91M, From BLM #1, Csd 425-D
Mun. of Aborlan, Palawan.

LINE	BEARINGS	DISTANCE	LINE	BEARINGS	DISTANCE
1-2	S 81-32 E	4.00 M			
3	S 37-07 E	163.83 M			
4	S 09-56 W	4.23 M			
5	S 53-00 W	193.79 M			
6	N 81-57 W	4.00 M			
7	N 36-57 W	168.18 M			
8	N 08-39 E	3.99 M			
8-1	N 54-15 E	193.64 M			

All corners are marked on the ground by 15 cyl. conc. more 15/60cm

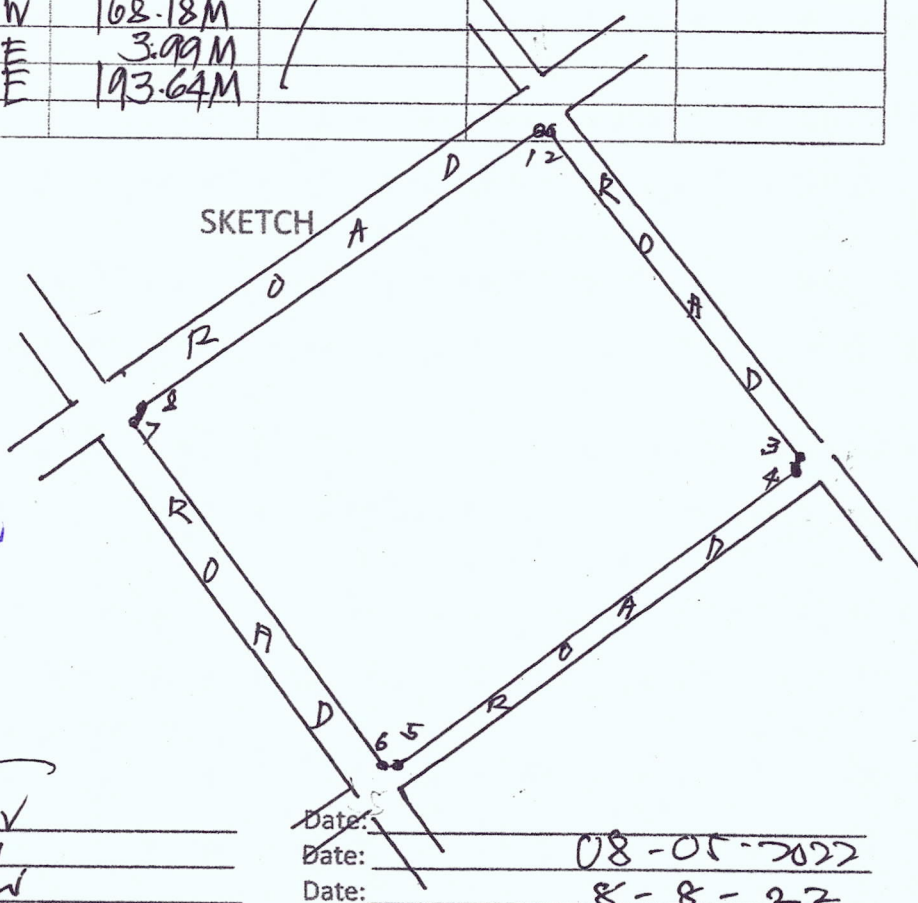

CERTIFIED XEROX COPY

JOANN P. PAZ
FTI/IN-CHARGE, RECORDS UNIT
DATE: 9/1/2008

T.D. Researched by: _____
Sketched by: _____
Checked by: _____

Date: _____
Date: 08-05-2022
Date: 8-8-22

1.7800

TECHNICAL DESCRIPTION		
CORNER	LATITUDE	LONGITUDE
1	9°16'13.8"	118°24'22.0"
2	9°16'17.4"	118°24'27.0"
3	9°16'17.4"	118°24'27.4"
4	9°16'13.1"	118°24'30.6"
5	9°16'13.1"	118°24'30.6"
6	9°16'09.5"	118°24'25.2"
7	9°16'09.5"	118°24'25.2"
8	9°16'13.8"	118°24'22.0"

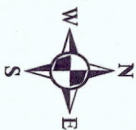
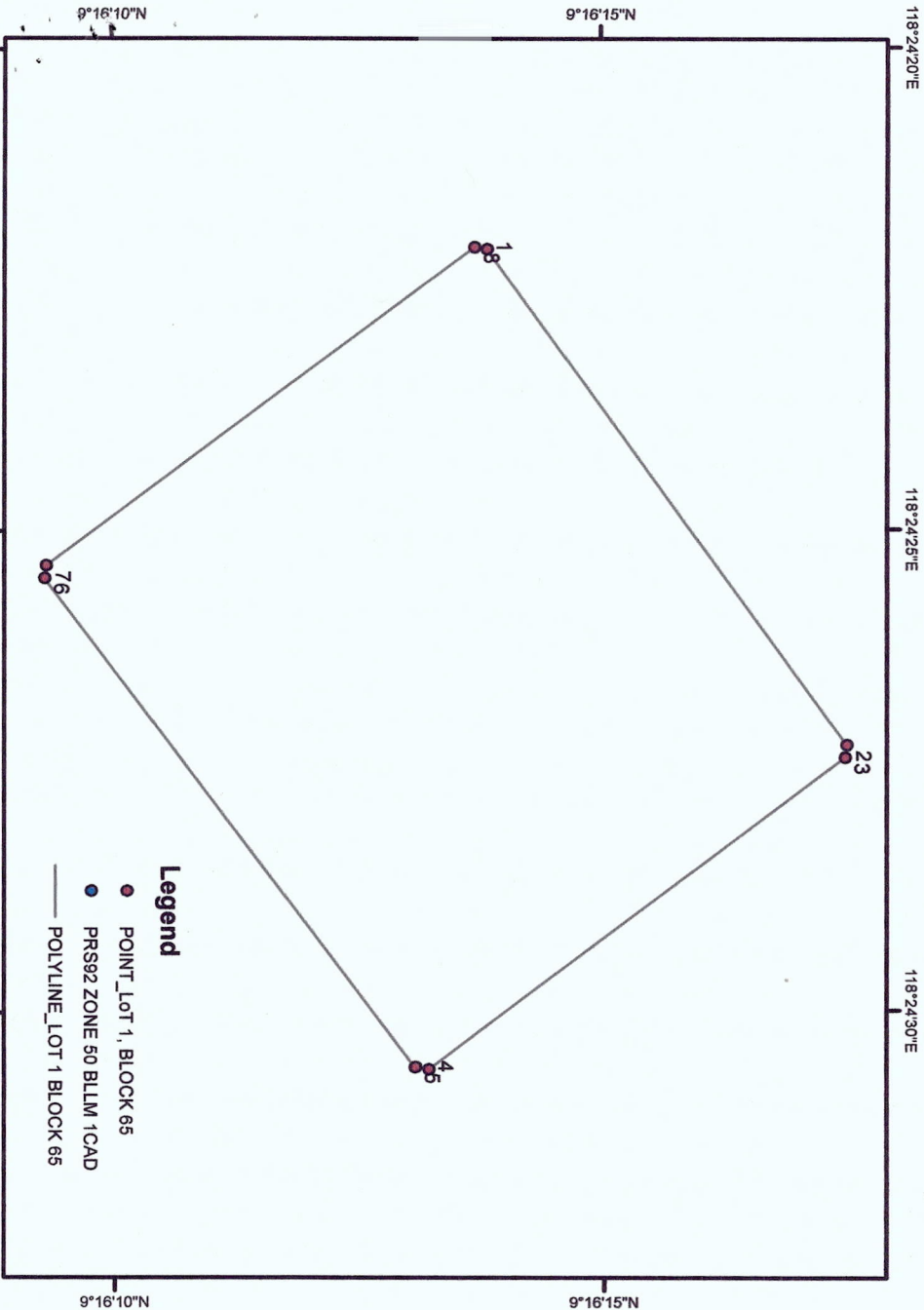

SKETCH MAP
Showing the location of
LOT 1, BLOCK 65, CSD-425-D

LOCATION:
BARANGAY OF : POBLACION
MUNICIPALITY OF : NARRA
PROVINCE OF : PALAWAN

SCALE : 1:2,334
AREA : 34,231 SQ.M

Coordinate System: PRS 1992 UTM Zone 50N
Projection: Transverse Mercator
Datum: Philippine Reference System 1992



Republic of the Philippines
Department of Environment and Natural Resources
MIMAROPA Region
COMMUNITY ENVIRONMENT AND NATURAL RESOURCES OFFICE
National Highway, Brg. Alfonso XIII, Quezon, Palawan
Contact No.: 0917-150-4320
Email: centroquezon@denr.gov.ph

CERTIFICATION

This tract of land is classified as Alienable and Disposable Land under Project No. 10-D as appearing in LC Map No. 1586.

This map made based on Technical Description.

Digitized by:
VINAN. ANACLITO
Land Mgt. Inspector

Attested by:

ENGR. REX S. VELASCO
LMO (In-Charge)
Narra Station



Republic of the Philippines
Department of Environment and Natural Resources
MIMAROPA REGION
PROVINCIAL ENVIRONMENT AND NATURAL RESOURCES OFFICE
Bgy. Sta. Monica, Puerto Princesa City, Palawan
Telfax No. (048) 434-8791
Email Add: penropalawan@denr.gov.ph

(ANNEX I)

CERTIFICATION

TO WHOM IT MAY CONCERN:

THIS IS TO CERTIFY that based on available records, the tract of land in Brgy. Poblacion, Narra, Palawan, containing an area of 62, 159 square meters, identified as **Lot No. 13, Block 36, Csd-425-D**, subject of application of *MUNICIPAL GOVERNMENT OF NARRA (Public Plaza)*, Free Patent Application No. _____ was verified to be within **Alienable and Disposable land** per LC Map No. 1586, Project 10-D.

Issued this 18th day of October 2022, at DENR Office, Sta. Monica, Puerto Princesa City.

Checked/Verified by:

ENGR. DONNA BELLE E. LUENGO
Unit Head, Surveys and Mapping Unit

CONCURRED:

FELIZARDO B. CAYATOC
PENRO

Note:
Reference used was based on the rectified LC map
provided and projected by the Regional Office

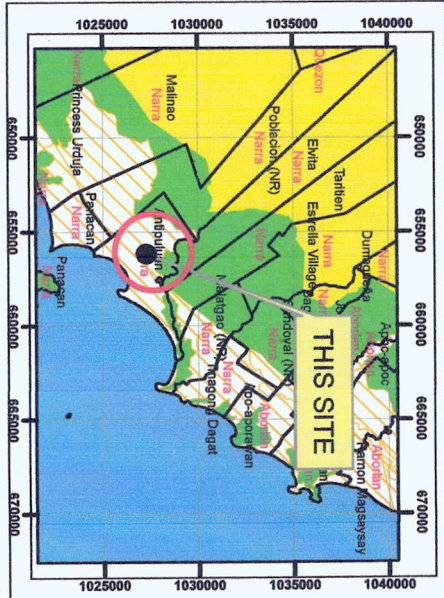
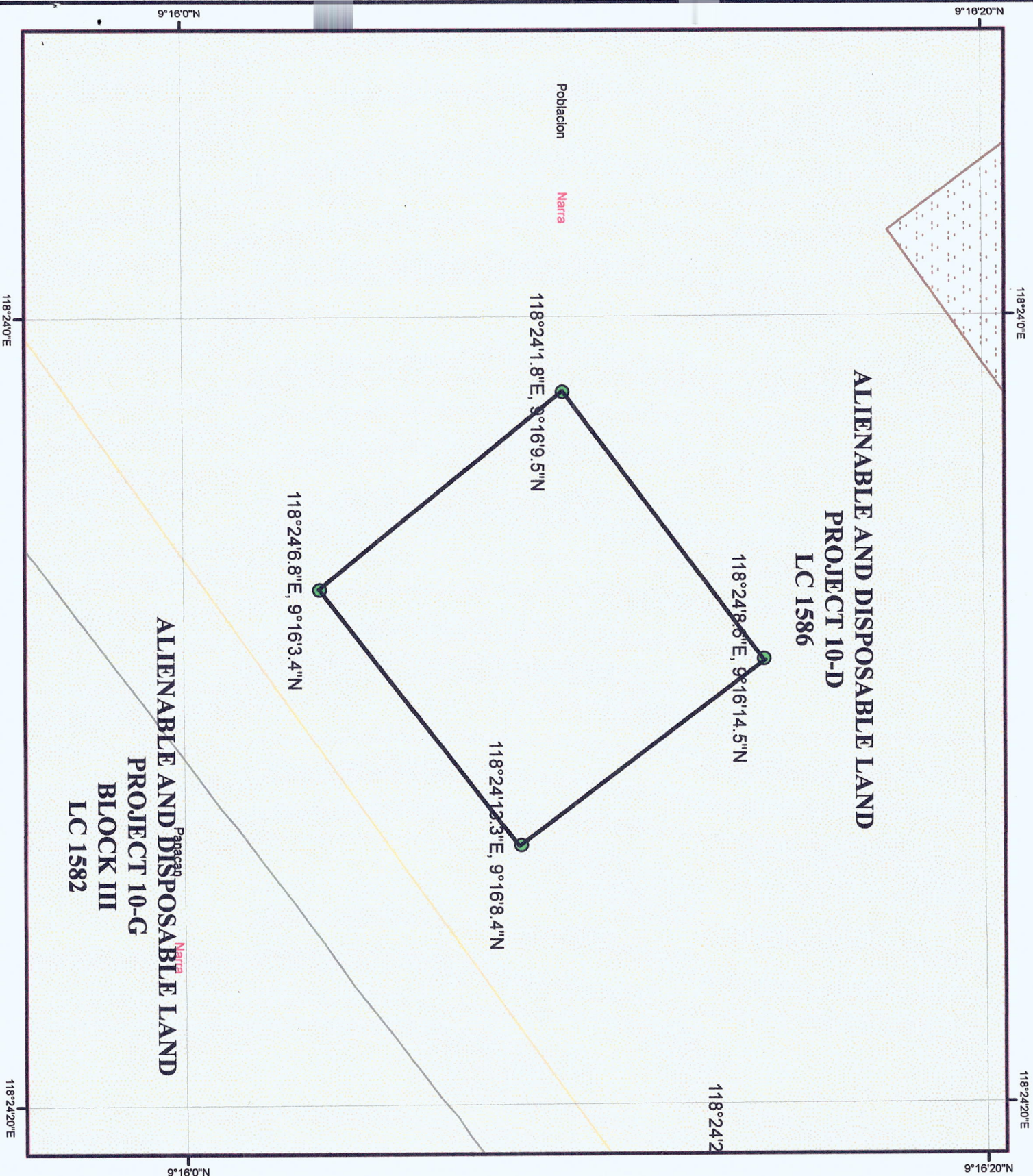

MAP SHOWING

THE RELATIVE LOCATION OF LOT 13, BLOCK 36
CSD-425-D FOR LC CERTIFICATION APPLIED BY
MUNICIPAL GOVERNMENT OF NARRA
(PUBLIC PLAZA)

Located at Brgy. Poblacion
Municipality of Narra
Province of Palawan

Coordinate System: Luzon 1911 UTM Zone 50N
Projection: Transverse Mercator
Datum: Luzon 1911
SCALE 1:2000

Legend

 Alienable & Disposable

 No Data

 UPF

 Communal Forest

 Forestland

Prepared by:
DAVE N. BALMORES
For III

DONNA BELLE E. LUENGO
Chief, SMU, Engr. II



Republic of the Philippines
Department of Environment and Natural Resources
MIMAROPA-Region
COMMUNITY ENVIRONMENT AND NATURAL RESOURCES OFFICE
Quezon-Narra Station, G.P Cruz Street, Bgy. Poblacion, Narra, Palawan
Contact Number +639-917-5008752
Email Address: cenroquezon@denr.gov.ph

ANNEX "B"

CERTIFICATION

This is to certify that lot/survey no. **Block 36, Csd-425-D** in Bgy. Antipuluan, Narra, Palawan is within **Alienable and Disposable** land as per LC Map No. 1586, Project No. 10-D.

Said lot is not covered by GSS covering areas which are within Timberland.

Issued on 8th day of August, 2022.

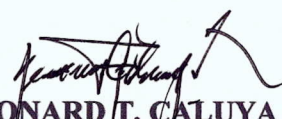
LEONARD T. CALUYA
CENR Officer



ANNEX "H"

CERTIFICATION

TO WHOM IT MAY CONCERN:

THIS IS TO CERTIFY that based on available records in our office, the tract of land in Barangay Poblacion, Municipality of Narra, Province of Palawan, containing an area of Sixty-Two Thousand One Hundred Fifty-Nine (62, 159) square meters, identified as **Block 36, Csd-425-D** as applied for by the **Municipal Government of Narra (Public Plaza)** was verified to be within **Alienable and Disposable** per L.C. Map No. 1586, Project No. 10-D.

Issued this 8th day of August 2022 at CENRO Quezon, Palawan.

Checked by:

VINA N. ANACLITO
Land Mgt. Inspector

Approved by:

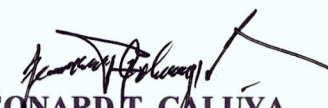
LEONARD T. CALUYA
CENR Office

Republic of the Philippines
Department of Environment and Natural Resources
REGION IV
COMMUNITY ENVIRONMENT & NATURAL RESOURCES OFFICE
Quezon-Narra Station, Palawan

SP LGU-045315-002
Application No: 045315

Applicant: MUNICIPAL GOVERNMENT OF NARRA (PLAZA)
Survey for: _____
Survey by: Jeremias J. Santos
Date of Survey: March 21, July 31, 1956
Bearings: _____
Original Survey: _____

Survey No: USD-425-D
PUBLIC Identical to Lot 2/24, Cad 797-D
Lot No: Block 36
Location: Poblacion, Narra, Palawan
Cad/Map No: _____
Date Approved: April 8, 1957
Area: 6.2159 Sq. m.

TECHNICAL DESCRIPTION

TIE LINE: N 11-01 W, 2,885.73 M. From BLM #1, Cad 425-D
Mm. of Aborlan, Palawan

LINE	BEARINGS	DISTANCE	LINE	BEARINGS	DISTANCE
1-2	S 81-47 E	3.99 M			
3	S 36-34 E	233.92 M			
4	S 07-20 W	4.00 M			
5	S 51-56 W	249.50 M			
6	N 82-31 W	4.00 M			
7	N 37-08 W	240.00 M			
8	N 07-50 E	4.04 M			
8-1	N 53-20 E	251.85 M			

All corners are marked on the ground
by PS gl. cone. mals. 15 x 60 cm

SKETCH

CERTIFIED XEROX COPY

JOANN P. PAZ
FTI/IN-CHARGE, RECORDS UNIT
DATE: 9/1/00

T.D. Researched by: _____
Sketched by: _____
Checked by: _____

Date: _____
Date: 8-5-22
Date: 8-8-22

1:4000

TECHNICAL DESCRIPTION		
CORNER	LATITUDE	LONGITUDE
1	9°16'14.5"	118°24'08.6"
2	9°16'14.5"	118°24'08.6"
3	9°16'08.4"	118°24'13.3"
4	9°16'08.4"	118°24'13.3"
5	9°16'03.4"	118°24'06.8"
6	9°16'03.4"	118°24'06.5"
7	9°16'09.5"	118°24'01.8"
8	9°16'09.8"	118°24'01.8"

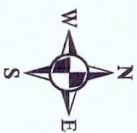
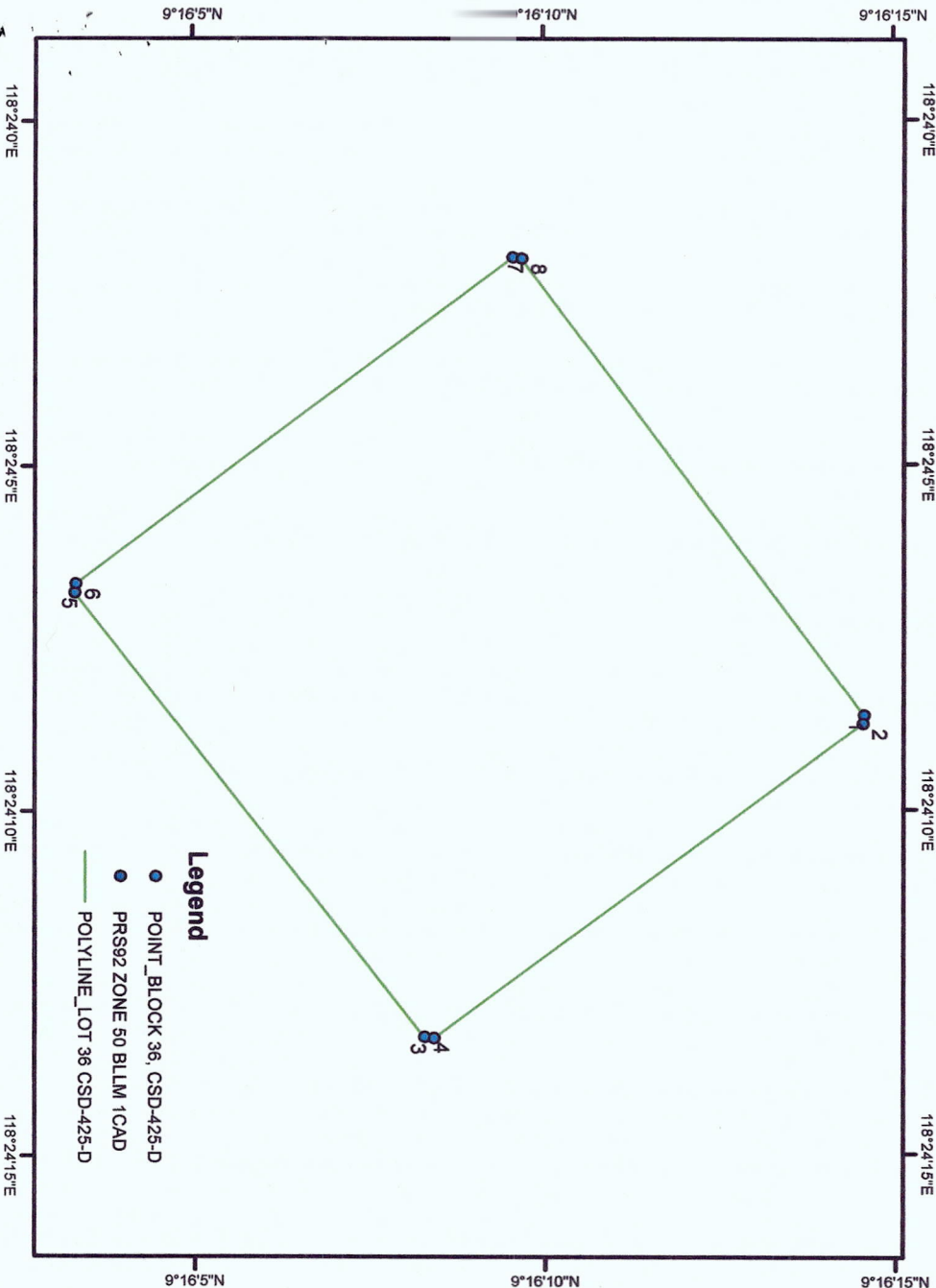

SKETCH MAP
Showing the location of
BLOCK 36, CSD-425-D

LOCATION:
BARANGAY OF : POBLACION
MUNICIPALITY OF : NARRA
PROVINCE OF : PALAWAN

SCALE : 1:3,209
AREA : 62, 159 SQ.M

Coordinate System: PRS 1992 UTM Zone 50N
Projection: Transverse Mercator
Datum: Philippine Reference System 1992



Republic of the Philippines
Department of Environment and Natural Resources
MIMAROPA Region
COMMUNITY ENVIRONMENT AND NATURAL RESOURCES OFFICE
National Highway, Bay, Alfonso XII, Quezon, Palawan
Contact No. : 0917-160-4920
Email: cenroquezon@denr.gov.ph

CERTIFICATION

This tract of land is classified as Alienable and Disposable Land under Project No. 10-D as appearing in LC Map No. 1586.

This map made based on Technical Description.

Digitized by:
VINA N. ANACLITO
Land Mgt. Inspector

Attested by:
ENGR. REX S. VELASCO
LMO/Officer-In-Charge
Narra Station



Republic of the Philippines
Department of Environment and Natural Resources
MIMAROPA REGION
PROVINCIAL ENVIRONMENT AND NATURAL RESOURCES OFFICE
Bgy. Sta. Monica, Puerto Princesa City, Palawan
Telfax No. (048) 434-8791
Email Add: penropalawan@denr.gov.ph

(ANNEX I)

CERTIFICATION

TO WHOM IT MAY CONCERN:

THIS IS TO CERTIFY that based on available records, the tract of land in Brgy. Panacan, Narra, Palawan, containing an area of 554 square meters, identified as **Lot No. 12905-B, Csd-04-025634-D**, subject of application of *ELMER E. NOLLAN*, Free Patent Application No. _____ was verified to be within **Alienable and Disposable land** per LC Map No. 1582, Project 10-G, Block III, certified on February 13, 1952.

Issued this 18th day of October 2022, at DENR Office, Sta. Monica, Puerto Princesa City.

Checked/Verified by:

ENGR. DONNA BELLE E. LUENGO
Unit Head, Surveys and Mapping Unit



CONCURRED:

FELIZARDO B. CAYATOC
PENRO

Note:
Reference used was based on the rectified LC map
provided and projected by the Regional Office

ALIENABLE AND DISPOSABLE LAND
PROJECT 10-G
BLOCK III
LC 1582

LOT 12905-B, ELMER NOLLAN, NARRA

Panacan

Narra

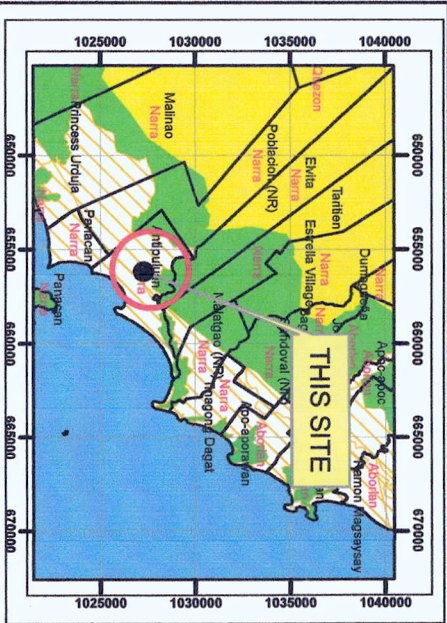

LOCATION MAP SCALE 1:700,000

MAP SHOWING

THE RELATIVE LOCATION OF LOT 12905-B
FOR LC CERTIFICATION APPLIED BY
ELMER NOLLAN



Located at Brgy. Panacan
Municipality of Narra
Province of Palawan

Coordinate System: Luzon 1911 UTM Zone 50N

Projection: Transverse Mercator

Datum: Luzon 1911

SCALE 1:2000

Legend

- | | | | |
|--|------------------------|--|-----------------|
| | Alienable & Disposable | | Communal Forest |
| | No Data | | Forestland |
| | UPF | | |

Prepared by:

DAVE N. BALMORES
For III

DONNA BELLE L. LUENGO
Chief, SMU, Engr. II



ANNEX "B"

CERTIFICATION

This is to certify that lot/survey no. **Lot 12905-B, Csd-04-025634-D** in Bgy. Panacan, Narra, Palawan is within **Alienable and Disposable** land as per LC Map No. 1582, Project No. 10-C, dated February 13, 1952.

Said lot is not covered by GSS covering areas which are within Timberland.

Issued on 8th day of August, 2022.

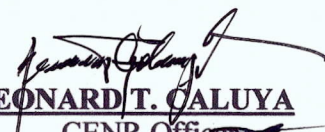
LEONARD T. CALUYA
CENR Officer



ANNEX "H"

CERTIFICATION

TO WHOM IT MAY CONCERN:

THIS IS TO CERTIFY that based on available records in our office, the tract of land in Barangay Panacan, Municipality of Narra, Province of Palawan, containing an area of Five Hundred Fifty-Four (554) square meters, identified as **Lot 12905-B, Csd-04-025634-D** as applied for by Mr./Mrs. **Elmer E. Nollan** was verified to be within **Alienable and Disposable** per L.C. Map No. 1582, Project No. 10-C, certified on February 13, 1952.

Issued this 8th day of August 2022 at CENRO Quezon, Palawan.

Checked by:

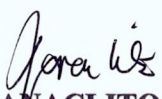
VINA N. ANACLITO
Land Mgt. Inspector

Approved by:

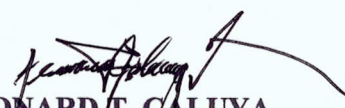
LEONARD T. CALUYA
CENR Officer

Republic of the Philippines
Department of Environment and Natural Resources
REGION IV
COMMUNITY ENVIRONMENT & NATURAL RESOURCES OFFICE
Narra, Palawan

RFP Application No. 045315-2046
Applicant ELMER E. NOLLAN
Survey for _____
Survey by ENGR. JAIME K. TALIAN
Date of Survey JAN-29, 2005
ORIGINAL SURVEY: MARCH 11 - AUGUST 9, 1984
DATE _____

Survey No. Csd-04-025634-D
EQUIV. to Lot 13368, Cad 797-D
Lot No. 12905-B
Location Panacan, Narra, Pal
Cad/Map No. _____
Date Approved Sept. 14, 2005
Area 554 sq. m.
Bearings: CPD

TECHNICAL DESCRIPTION

TIE LINE S 30-26 W, 2,733.40 m - from BLM #1, Cad-797-D
Narra Cadastre

LINE	BEARINGS	DISTANCE	LINE	BEARINGS	DISTANCE
1-2	S 88-46 E	33.26 M.			
3	S 01-54 W	17.01 M.			
4	N 88-47 W	31.88 M.			
4-1	N 02-51 W	17.05 M.			

SKETCH

CERTIFIED XEROX COPY

JOANN P. PAZ

ATTY-IN-CHARGE RECORDS UNIT

DATE: 9/1/2005

Lot 821-B
Csd-04-017642-D

Lot 12905-A
Csd-04-025634-D

T.D. Researched by: [Signature]
Sketched by: [Signature]
Checked by: _____

Date: 3/15/19
Date: 4-17-12
Date: _____

TECHNICAL DESCRIPTION		
CORNER	LATITUDE	LONGITUDE
1	9°15'25.2"	118°24'13.3"
2	9°15'25.2"	118°24'14.4"
3	9°15'24.5"	118°24'14.4"
4	9°15'24.5"	118°24'13.3"

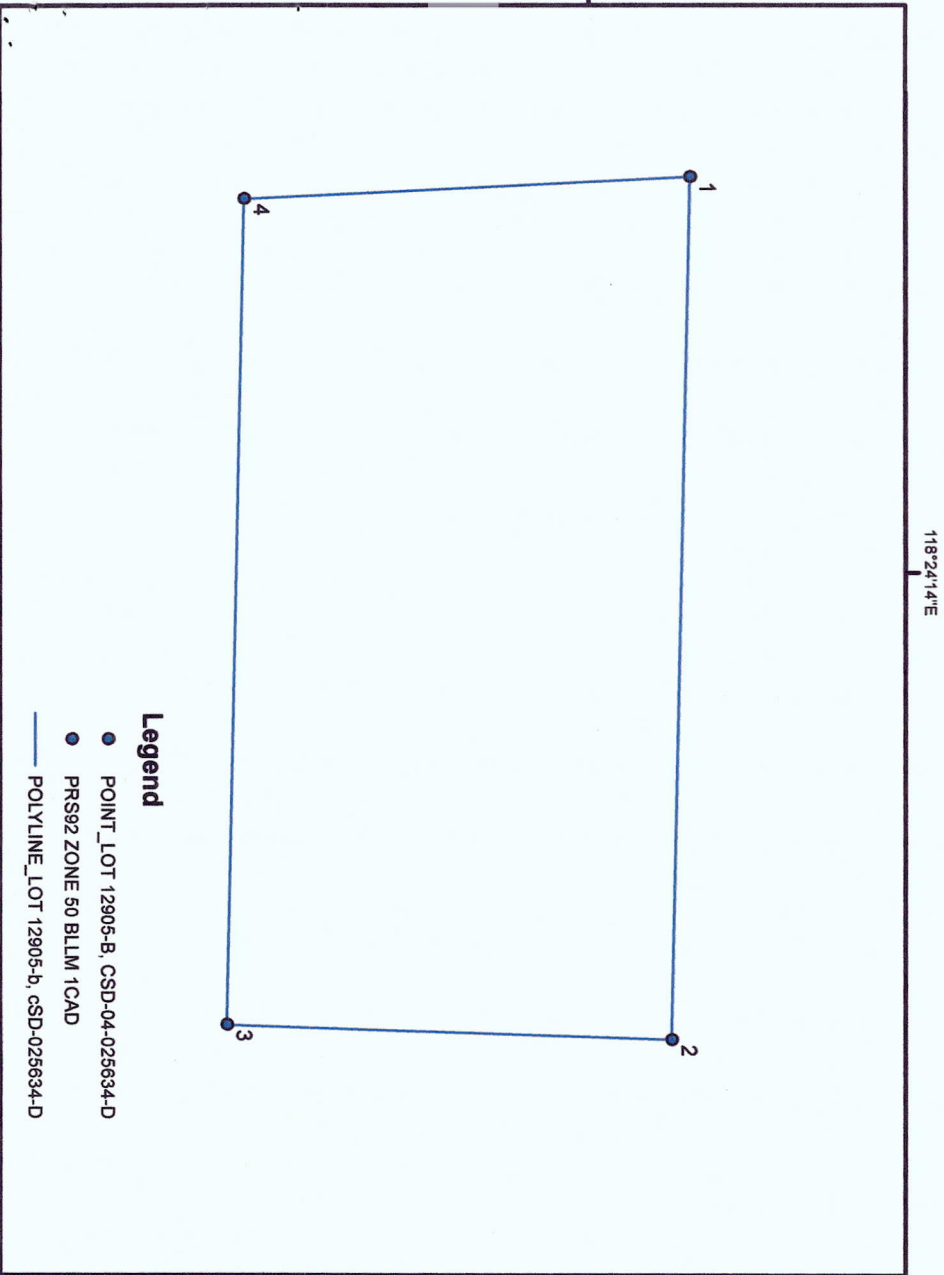
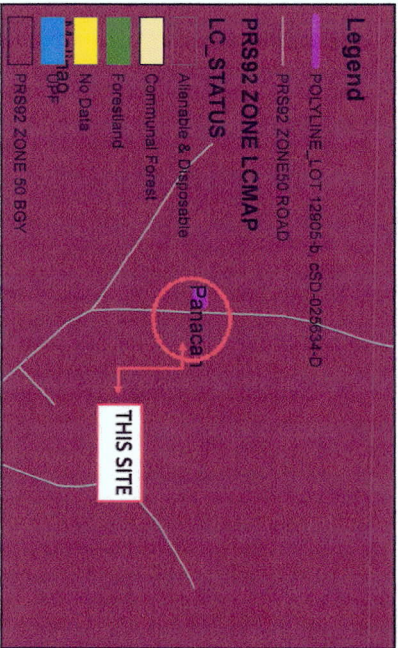

SKETCH MAP

Showing the location of

LOT 12905-B, CSD-04-02563-D

LOCATION:

BARANGAY OF : PANACAN

MUNICIPALITY OF : NARRA

PROVINCE OF : PALAWAN

SCALE : 1:291

AREA : 554 SQ.M

Coordinate System: PRS 1992 UTM Zone 50N

Projection: Transverse Mercator

Datum: Philippine Reference System 1992



Department of Environment and Natural Resources
MIMAROPA Region
COMMUNITY ENVIRONMENT AND NATURAL RESOURCES OFFICE
National Highway, Bgy. Alfonso XIII, Quezon, Palawan
Contact No. : 0917-160-9920
Email: cenroquezon@denr.gov.ph

CERTIFICATION

This tract of land is classified as Alienable and Disposable Land under Project No. 10-C of Block No. III as appearing in LC Map No. 1582, certified on February 13, 1952.

This map made based on Technical Description.

Digitized by:

VINA N. ANACLITO
Land Mgt Inspector

Attested by:

ENGR. REX S. VELASCO
LMO III/Officer-in-Charge
Narra Station



Republic of the Philippines
Department of Environment and Natural Resources
MIMAROPA REGION
PROVINCIAL ENVIRONMENT AND NATURAL RESOURCES OFFICE
Bgy. Sta. Monica, Puerto Princesa City, Palawan
Telfax No. (048) 434-8791
Email Add: penropalawan@denr.gov.ph

(ANNEX I)

CERTIFICATION

TO WHOM IT MAY CONCERN:

THIS IS TO CERTIFY that based on available records, the tract of land in Brgy. Panacan, Narra, Palawan, containing an area of 600 square meters, identified as **Lot No. 13022-D-2, Csd-04-001545-D**, subject of application of *EMELITA PALAY*, Free Patent Application No. _____ was verified to be within **Alienable and Disposable land** per LC Map No. 1582, Project 10-G, Block III, certified on February 13, 1952.

Issued this 18th day of October 2022, at DENR Office, Sta. Monica, Puerto Princesa City.

Checked/Verified by:

ENGR. DONNA BELLE E. LUENGO
Unit Head, Surveys and Mapping Unit

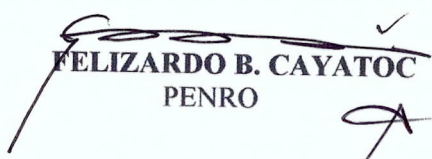

CONCURRED:

FELIZARDO B. CAYATOC
PENRO

Note:
Reference used was based on the rectified LC map
provided and projected by the Regional Office





ANNEX "B"

CERTIFICATION

This is to certify that lot/survey no. **Lot 13022-D-2-Csd-4B-001545-D** in Bgy. Panacan, Narra, Palawan is within **Alienable and Disposable** land as per LC Map No. 1582, Project No. 10-C, certified on February 13, 1952.

Said lot is not covered by GSS covering areas which are within Timberland.

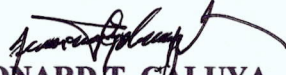
Issued on 8th day of August, 2022.

LEONARD T. CALUYA
CENR Officer



ANNEX "H"

CERTIFICATION

TO WHOM IT MAY CONCERN:

THIS IS TO CERTIFY that based on available records in our office, the tract of land in Barangay Panacan, Municipality of Narra, Province of Palawan, containing an area of Six Hundred (600) square meters, identified as **Lot 13022-D-2, Csd-4B-001545-D** as applied for by Mr./Mrs. **Emelita Palay** was verified to be within **Alienable and Disposable** per L.C. Map No. 1582, Project No. 10-C, certified on February 13, 1952.

Issued this 8th day of August 2022 at CENRO Quezon, Palawan.

Checked by:

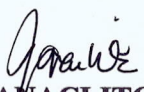
VINA N. ANACLITO
Land Mgt. Inspector

Approved by:

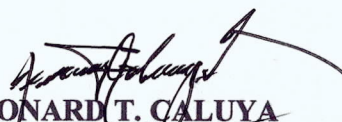
LEONARD T. CALUYA
CENR Officer

Department of Environment and Natural Resources
REGION IV
COMMUNITY ENVIRONMENT & NATURAL RESOURCES OFFICE
Palawan, Palawan

RFP Application No. 045715-2223

Survey No. Csd-48-001545-D

Applicant EMELITA R. PALAY

Lot No. 13022-D-2

Survey for RENATO T. PALAY

Location PANACAN I. NARRA, PALAWAN

Survey by ENGR. JIMIE K. TALIAN

Cad/Map No.

Date of Survey Nov. 29 2013

Date Approved Nov 29 2014

ORIG. SURVEY: 3-11-72-1, 1984 (CAD 797-D)

Area 600 SQ. M

Bearings: GRIP

TECHNICAL DESCRIPTION

THE LINE S 34-09 W, 2952.01 M, FROM BLLM #1, CAD 797-D, NARRA CADAST

LINE	BEARINGS	DISTANCE	LINE	BEARINGS	DISTANCE
1-2	S 56-37 E	30.15 M			
3	S 39-32 W	10.69 M			
4	S 39-32 W	9.38 M			
5	N 56-38 W	30.00 M			
5-1	N 39-06 E	20.06 M			

SKETCH

N
S
1:800

CERTIFIED XEROX COPY

JOANNIE P. PAZ
FTI/IN-CHARGE, RECORDS UNIT
DATE: 9/1/2014

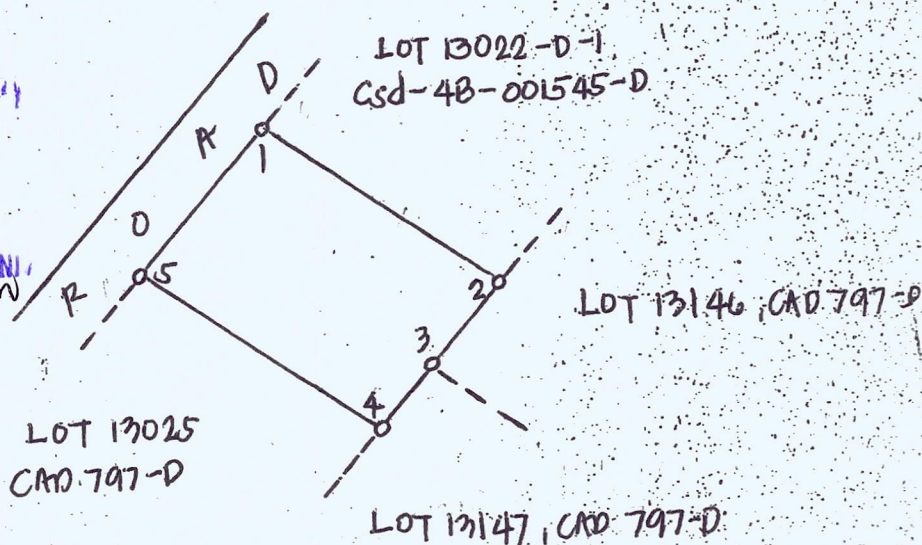

FD. Researched by Allen M. Olaya

Date 6-18-14

Sketched by

Date

Checked by

Date 6-19-14

TECHNICAL DESCRIPTION		
CORNER	LATITUDE	LONGITUDE
1	9°15'22.3"	9.2562
2	9°15'22.0"	9.2561
3	9°15'21.2"	9.2559
4	9°15'22.0"	9.2561

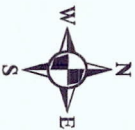
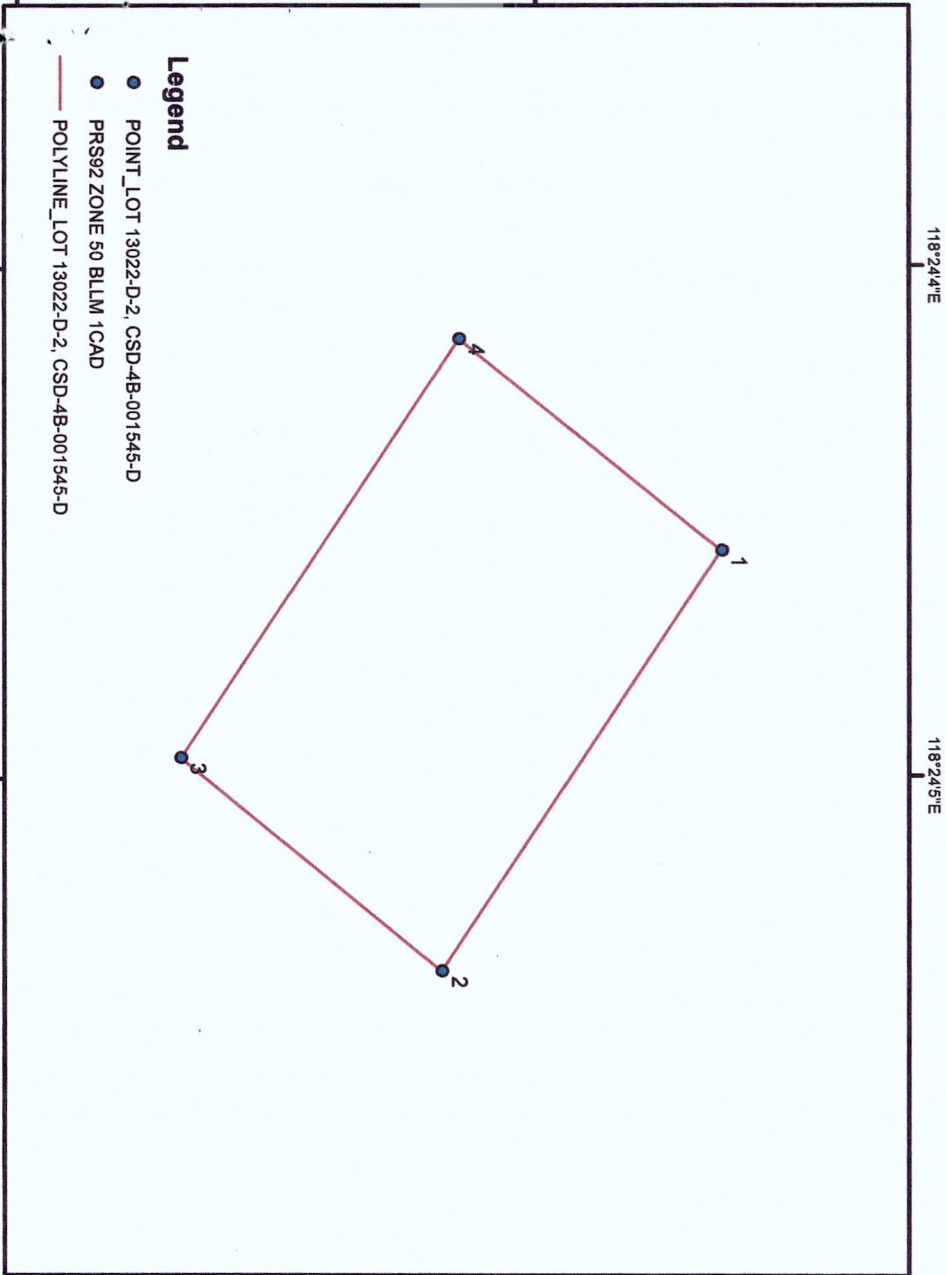
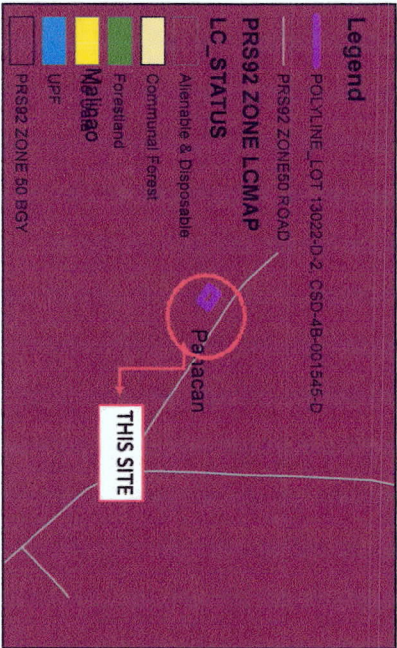

SKETCH MAP

Showing the location of

LOT 13022-D-2, CSD-4B-001545-D

LOCATION:

BARANGAY OF : PANACAN

MUNICIPALITY OF : NARRA

PROVINCE OF : PALAWAN

SCALE : 1:451

AREA : 600 SQ.M

Coordinate System: PRS 1992 UTM Zone 50N

Projection: Transverse Mercator

Datum: Philippine Reference System 1992



Republic of the Philippines
Department of Environment and Natural Resources
MIMAROPA Region
COMMUNITY ENVIRONMENT AND NATURAL RESOURCES OFFICE
National Highway, Bgy. Alfonso XIII, Quezon, Palawan
Contact No.: 0917-165-4920
Email: cenroquezon@denr.gov.ph

CERTIFICATION

This tract of land is classified as Alienable and Disposable Land under Project No. 10-C of Block No. III as appearing in LC Map No. 1582, certified on February 13, 1952.

This map made based on Technical Description.

Digitized by:

VINA N. MACLITO
Land Mgt Inspector

Attested by:

ENGR. REX S. VELASCO
LMO/III/Officer-In-Charge
Narra Station



Republic of the Philippines
Department of Environment and Natural Resources
MIMAROPA REGION
PROVINCIAL ENVIRONMENT AND NATURAL RESOURCES OFFICE
Bgy. Sta. Monica, Puerto Princesa City, Palawan
Telfax No. (048) 434-8791
Email Add: penropalawan@denr.gov.ph

(ANNEX I)

CERTIFICATION

TO WHOM IT MAY CONCERN:

THIS IS TO CERTIFY that based on available records, the tract of land in Brgy. Panacan, Narra, Palawan, containing an area of 600 square meters, identified as **Lot No. 13022-D-1, Csd-04-001545-D**, subject of application of *RENATO T. PALAY*, Free Patent Application No. _____ was verified to be within **Alienable and Disposable land** per LC Map No. 1582, Project 10-G, Block III, certified on February 13, 1952.

Issued this 18th day of October 2022, at DENR Office, Sta. Monica, Puerto Princesa City.

Checked/Verified by:

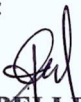

ENGR. DONNA BELLE E. LUENGO
Unit Head, Surveys and Mapping Unit



CONCURRED:

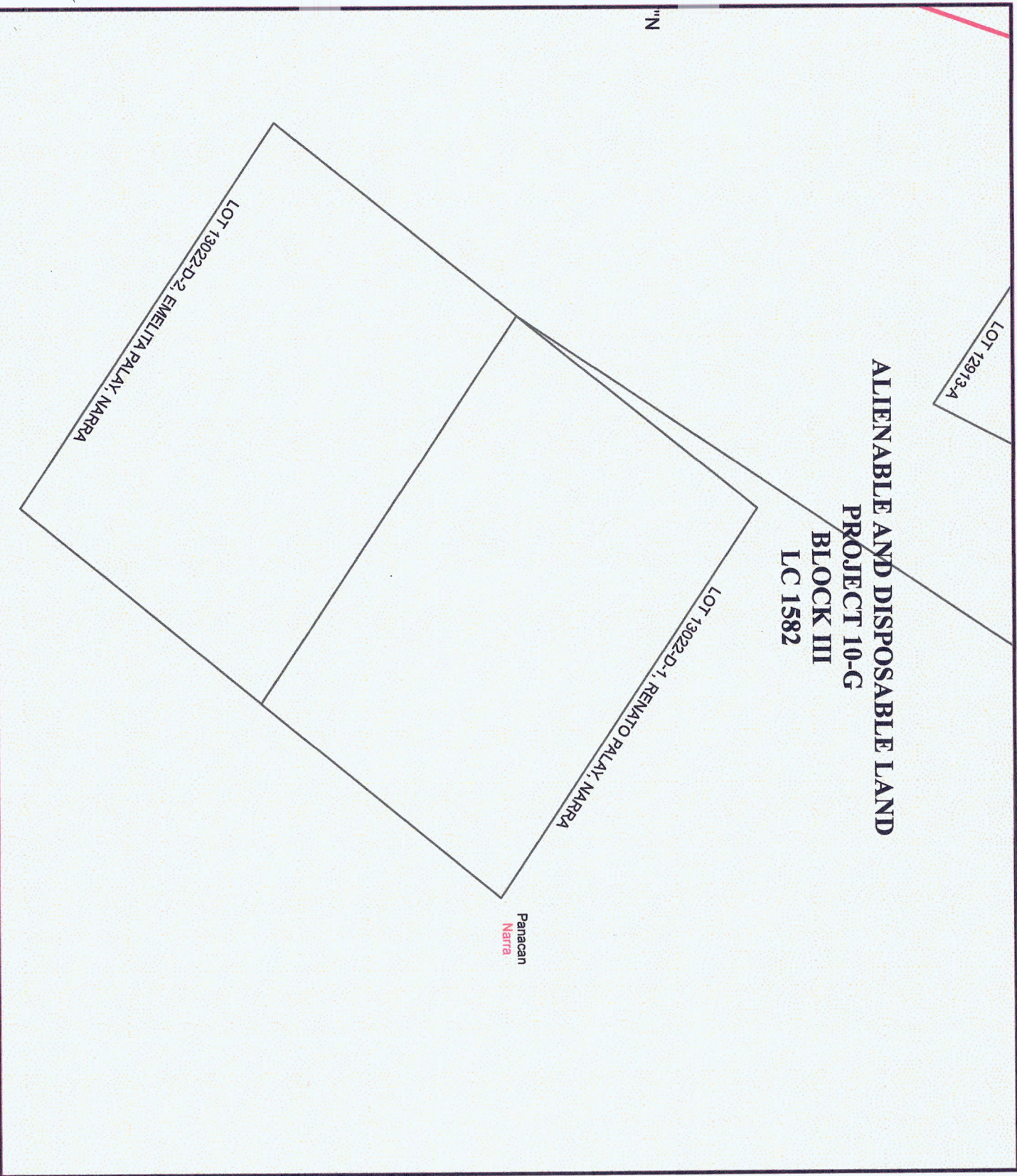

FELIZARDO B. CAYATOC
PENRO

Note:
Reference used was based on the rectified LC map
provided and projected by the Regional Office

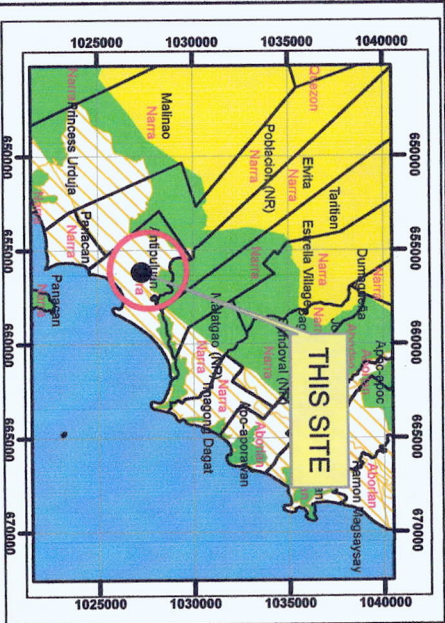

ALIENABLE AND DISPOSABLE LAND
PROJECT 10-G
BLOCK III
LC 1582

Panacan
Narra



LOCATION MAP SCALE 1:700,000



MAP SHOWING
THE RELATIVE LOCATION OF LOT 13022-D-1
FOR LC CERTIFICATION APPLIED BY
RENATO PALAY

Located at Brgy. Panacan
Municipality of Narra
Province of Palawan

Coordinate System: Luzon 1911 UTM Zone 50N
Projection: Transverse Mercator
Datum: Luzon 1911
SCALE 1:2000

Legend	
	Alienable & Disposable
	No Data
	UPF
	Communal Forest
	Forestland

Prepared by:

DAVE N. BALMORES
For/II

DONNA BELLE E. LUENGO
Chief, SMU, Engr. II



Republic of the Philippines
Department of Environment and Natural Resources
MIMAROPA-Region
COMMUNITY ENVIRONMENT AND NATURAL RESOURCES OFFICE
Quezon-Narra Station, G.P Cruz Street, Bgy. Poblacion, Narra, Palawan
Contact Number +639-917-5008752
Email Address: cenroquezon@denr.gov.ph

ANNEX "B"

CERTIFICATION

This is to certify that lot/survey no. **Lot 13022-D-1, Csd-4B-001545-D** in Bgy. Panacan, Narra, Palawan is within **Alienable and Disposable** land as per LC Map No. 1582, Project No. 10-C, certified on February 13, 1952.

Said lot is not covered by GSS covering areas which are within Timberland.

Issued on 8th day of August, 2022.

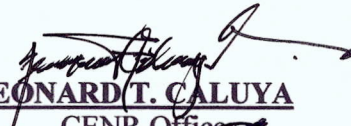
LEONARD T. CALUYA
CENR Officer



Republic of the Philippines
Department of Environment and Natural Resources
MIMAROPA Region

COMMUNITY ENVIRONMENT AND NATURAL RESOURCES OFFICE
National Highway, Bgy. Alfonso XIII, Quezon, Palawan
Contact No. : 0917-160-4920
Email: cenroquezon@denr.gov.ph

ANNEX "H"

CERTIFICATION

TO WHOM IT MAY CONCERN:

THIS IS TO CERTIFY that based on available records in our office, the tract of land in Barangay Panacan, Municipality of Narra, Province of Palawan, containing an area of Six Hundred (600) square meters, identified as **Lot 13022-D-1, Csd-4B-001545-D** as applied for by Mr./Mrs. **Renato Palay** was verified to be within **Alienable and Disposable** per L.C. Map No. 1582, Project No. 10-C, certified on February 13, 1952.

Issued this 8th day of August 2022 at CENRO Quezon, Palawan.

Checked by:

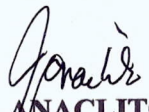
VINA N. ANACLITO
Land Mgt. Inspector

Approved by:

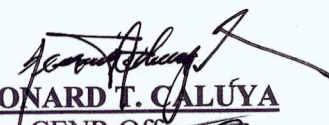
LEONARD T. CALUYA
CENR Officer

Republic of the Philippines
 Department of Environment and Natural Resources
 REGION IV
 COMMUNITY ENVIRONMENTAL NATURAL RESOURCES OFFICE
 Zamboanga City

RFP Application No. 045715-2224

Survey No. CSD-4B-001545-D
 Ident. to Lot
 Lot No. 13022-D-1
 Location PANACAN I, NARRA, PAMPAWAN
 Cad/Map No.
 Date Approved MAY 29 2014
 Area 600 SQ. M
 BEARINGS GRID

Applicant RENATO T. PALAY
 Survey for RENATO T. PALAY
 Survey by ENGR. JAIME K. TALIAN
 Date of Survey NOV 29 2013
 ORIGINAL SURVEY MARCH 11 - AUGUST 9, 1984 (CAD 797-D)

TECHNICAL DESCRIPTION

TIE LINE S 34 - 09 W, 2952.01 M, FROM BLLM # 1, CAD - 797 - D, NARRA CADASTRE

LINE	BEARINGS	DISTANCE	LINE	BEARINGS	DISTANCE
1-2	N 34 - 06 E	19.94 M			
3	S 56 - 38 E	30.31 M			
4	S 39 - 32 W	19.96 M			
4-1	N 56 - 37 W	30.15 M			

PS CUL CONC. MONC 15 x 40 CMS.

CERTIFIED XEROX COPY

JOANN P. PAZ
 FTI/IN-CHARGE RECORDS UNIT
 DATE 9/1/2014

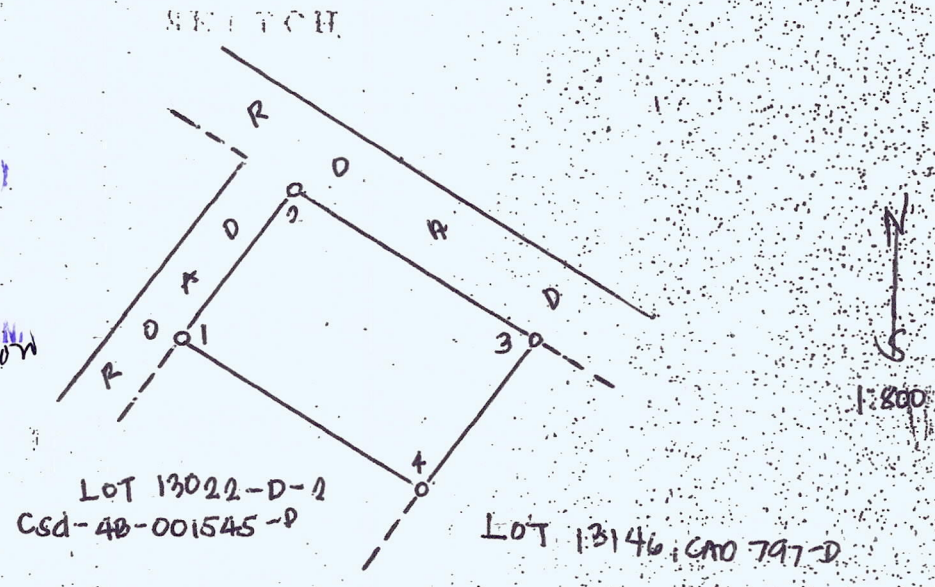

F.D. Researched by Allen P. Orlaya
 Sketched by [Signature]
 Checked by [Signature]

Date 6-18-14
 Date 6-19-14
 Date 6-19-14

TECHNICAL DESCRIPTION		
CORNER	LATITUDE	LONGITUDE
1	9°15'22.7"	118°24'04.7"
2	9°15'22.3"	118°24'05.8"
3	9°15'22.0"	118°24'05.4"
4	9°15'22.3"	118°24'04.3"

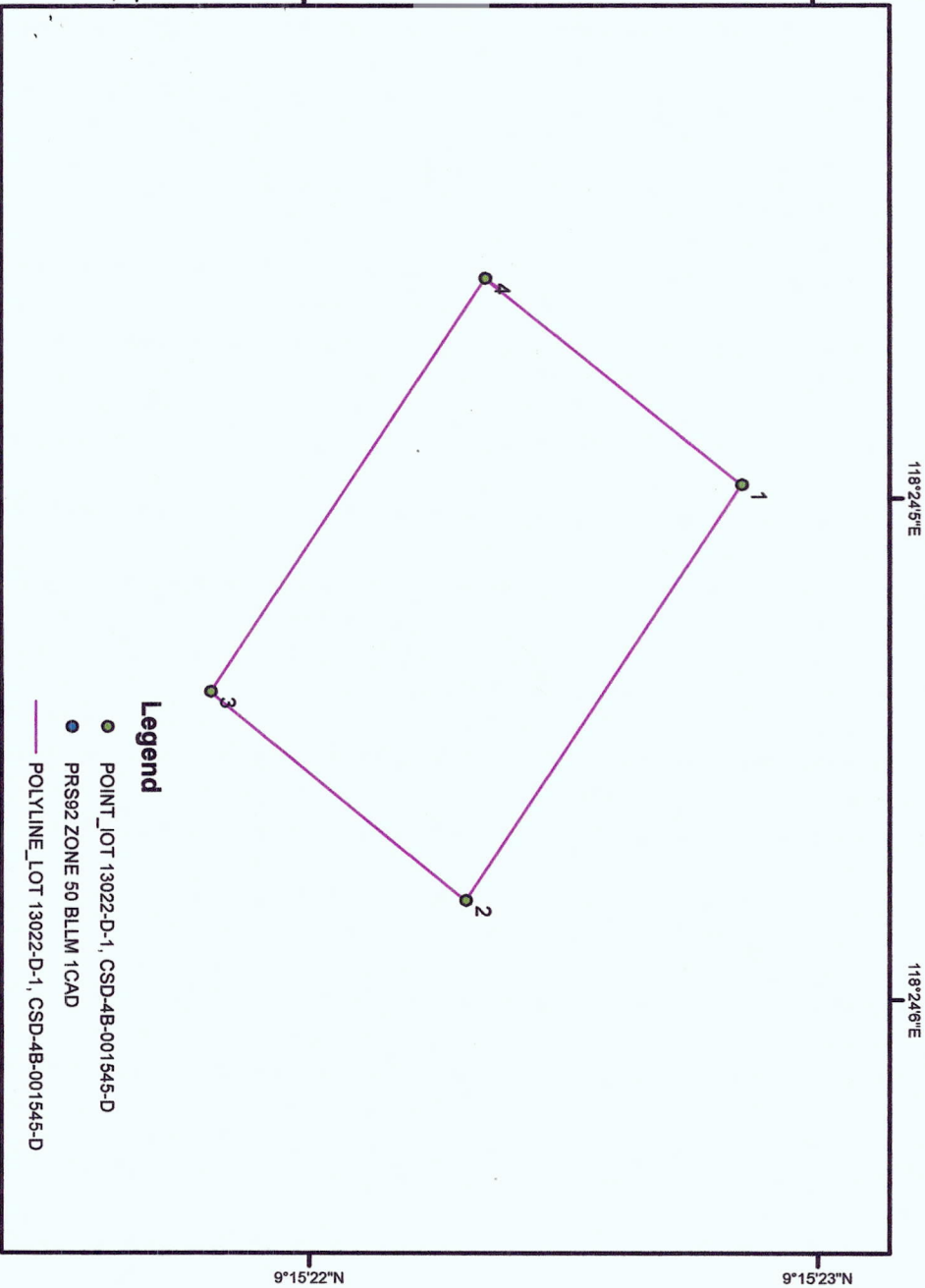
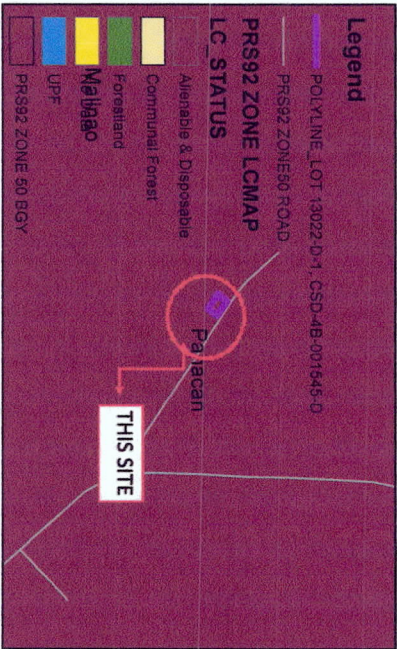

SKETCH MAP

Showing the location of

LOT 13022-D-1, CSD-4B-001545-D

LOCATION:

BARANGAY OF : PANACAN

MUNICIPALITY OF : NARRA

PROVINCE OF : PALAWAN

SCALE : 1:451

AREA : 600 SQ.M

Coordinate System: PRS 1992 UTM Zone 50N

Projection: Transverse Mercator

Datum: Philippine Reference System 1992



Republic of the Philippines

Department of Environment and Natural Resources

MIMAROPA Region

COMMUNITY ENVIRONMENT AND NATURAL RESOURCES OFFICE

National Highway, Brgy. Alfonso XIII, Quezon, Palawan

Contact No.: 09317-180-4920

Email: cenroquezon@denr.gov.ph

CERTIFICATION

This tract of land is classified as Alienable and Disposable Land under Project No. 10-C of Block No. III as appearing in LC Map No. 1582, certified on February 13, 1952.

This map made based on Technical Description.

Digitized by:

VINA N. AMACLITO

Land Mgt. Inspector

Attested by:

ENGR. REX S. VELASCO

LMO/ILMO/Office-In-Charge

Narra Station

ALIENABLE AND DISPOSABLE LAND
PROJECT 10-G
BLOCK III
LC 1582

LOT 9, BLOCK 150, BRENT PASAMONTE, NARRA

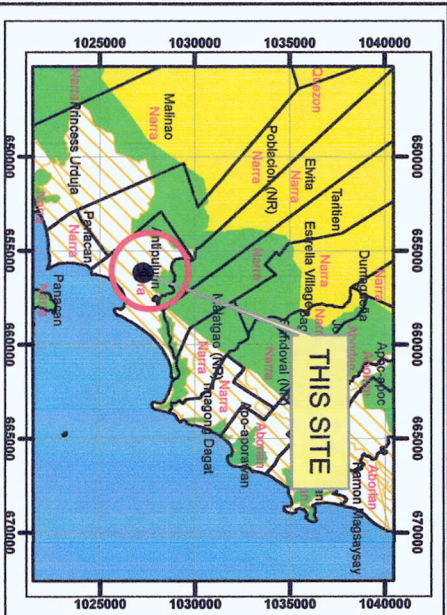

MAP SHOWING
THE RELATIVE LOCATION OF LOT 9, BLOCK 150
FOR LC CERTIFICATION APPLIED BY
BRENT PASAMONTE

Located at Brgy. Panacan
Municipality of Narra
Province of Palawan

Coordinate System: Luzon 1911 UTM Zone 50N

Projection: Transverse Mercator

Datum: Luzon 1911

SCALE 1:2000

Legend

- Alienable & Disposable
- No Data
- UPF
- Communal Forest
- Forestland

Prepared by:

DAVEN BALMORES
For III

DONNA BELLE E. LUENGO
Chief, SMU, Engr. II



Republic of the Philippines
Department of Environment and Natural Resources
MIMAROPA REGION
PROVINCIAL ENVIRONMENT AND NATURAL RESOURCES OFFICE
Bgy. Sta. Monica, Puerto Princesa City, Palawan
Telfax No. (048) 434-8791
Email Add: penropalawan@denr.gov.ph

(ANNEX I)

CERTIFICATION

TO WHOM IT MAY CONCERN:

THIS IS TO CERTIFY that based on available records, the tract of land in Brgy. Panacan, Narra, Palawan, containing an area of 300 square meters, identified as **Lot No. 9, Block 150, Csd-04-0027777**, subject of application of *BRENT LASKI B. PASAMONTE (minor) REP. BY AUDIE LASKI PASAMONTE (Father)*, Free Patent Application No. _____ was verified to be within **Alienable and Disposable land** per LC Map No. 1582, Project 10-G, Block III, certified on February 13, 1952.

Issued this 18th day of October 2022, at DENR Office, Sta. Monica, Puerto Princesa City.

Checked/Verified by:

ENGR. DONNA BELLE E. LUENGO
Unit Head, Surveys and Mapping Unit

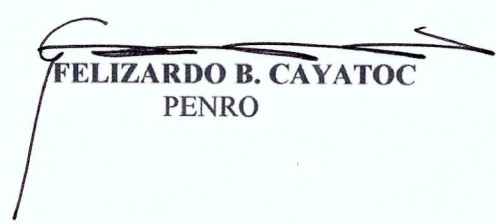

CONCURRED:

FELIZARDO B. CAYATOC
PENRO

Note:
Reference used was based on the rectified LC map
provided and projected by the Regional Office





ANNEX "B"

CERTIFICATION

This is to certify that lot/survey no. **Lot 9 Block 150, Ccs-04-002777** in Bgy. Antipuluan, Narra, Palawan is within **Alienable and Disposable** land as per LC Map No. 1582, Project No. 10-C, certified on February 13, 1952.

Said lot is not covered by GSS covering areas which are within Timberland.

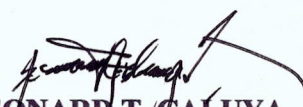
Issued on 8th day of August, 2022.

LEONARD T. CALUYA
CENR Officer 



ANNEX "H"

CERTIFICATION

TO WHOM IT MAY CONCERN:

THIS IS TO CERTIFY that based on available records in our office, the tract of land in Barangay Panacan, Municipality of Narra, Province of Palawan, containing an area of Three Hundred (300) square meters, identified as **Lot 9, Block 150, Ccs-04-002777** as applied for by **Mr./Mrs. Brent Laski B. Pasamonte (minor) rep. by Audie Laski Pasamonte (Father)** was verified to be within **Alienable and Disposable** per L.C. Map No. 1582, Project No. 10-C, certified on February 13, 1952.

Issued this 8th day of August 2022 at CENRO Quezon, Palawan.

Checked by:

VINA N. ANACLITO
Land Mgt. Inspector

Approved by:

LEONARD T. CALUYA
CENR Officer

Department of Environment and Natural Resources
REGION IV
COMMUNITY ENVIRONMENT & NATURAL RESOURCES OFFICE
Quezon-Narra Station, Palawan

RFP Application No: 045315 - 2275

Applicant: PRENT LASKI B. PASAMONTE (MINOR)
Rep. by AUDIE LASKI PASAMONTE (FATHER)

Survey for: _____

Survey by: Eng. Ramon G. Trocino

Date of Survey: Feb 1 - Aug. 31, 2008

ORIG. SURVEY: March 11 - Aug. 9, 1984

Survey No: CCS-04-002777

Equiv. to Lot 16267, Cad 797-D

Lot No: 9, Block 150

Location: Antipulan, Narra, Pal.

Cad/Map No: _____

Date Approved: August 17, 2010

Area: 300 Sq. M.

TECHNICAL DESCRIPTION

TIE LINE: S 20-30E, 1,272.21 M, from BLM # 1, Cad 797-D,
Narra Cadastre.

LINE	BEARINGS	DISTANCE	LINE	BEARINGS	DISTANCE
1-2	S 42-10 W	20.00 M			
3	N 47-50 W	15.00 M			
4	N 42-10 E	20.00 M			
4-1	S 47-50 E	15.00 M			

SKETCH

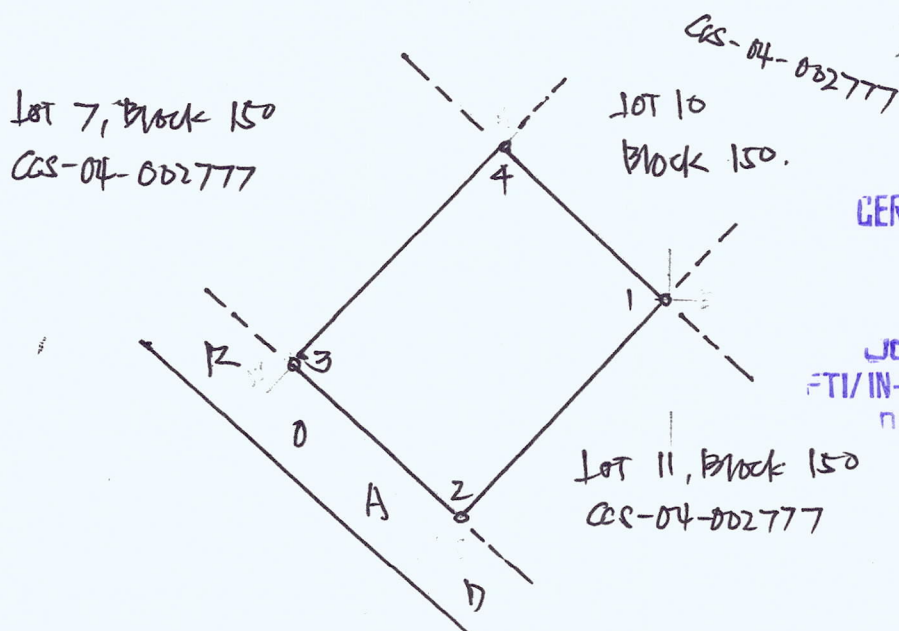

CERTIFIED XEROX COPY

JOANN P. PAZ
FTI/IN-CHARGE, RECORDS
DATE: 9/1/2010

T.D. Researched by: [Signature]

Date: 09/09/20

CORNER	LATITUDE	LONGITUDE
1	9°16'03.4"	118°25'13.1"
2	9°16'03.0"	118°25'13.4"
3	9°16'02.3"	118°25'13.1"
4	9°16'02.6"	118°25'12.7"

TECHNICAL DESCRIPTION

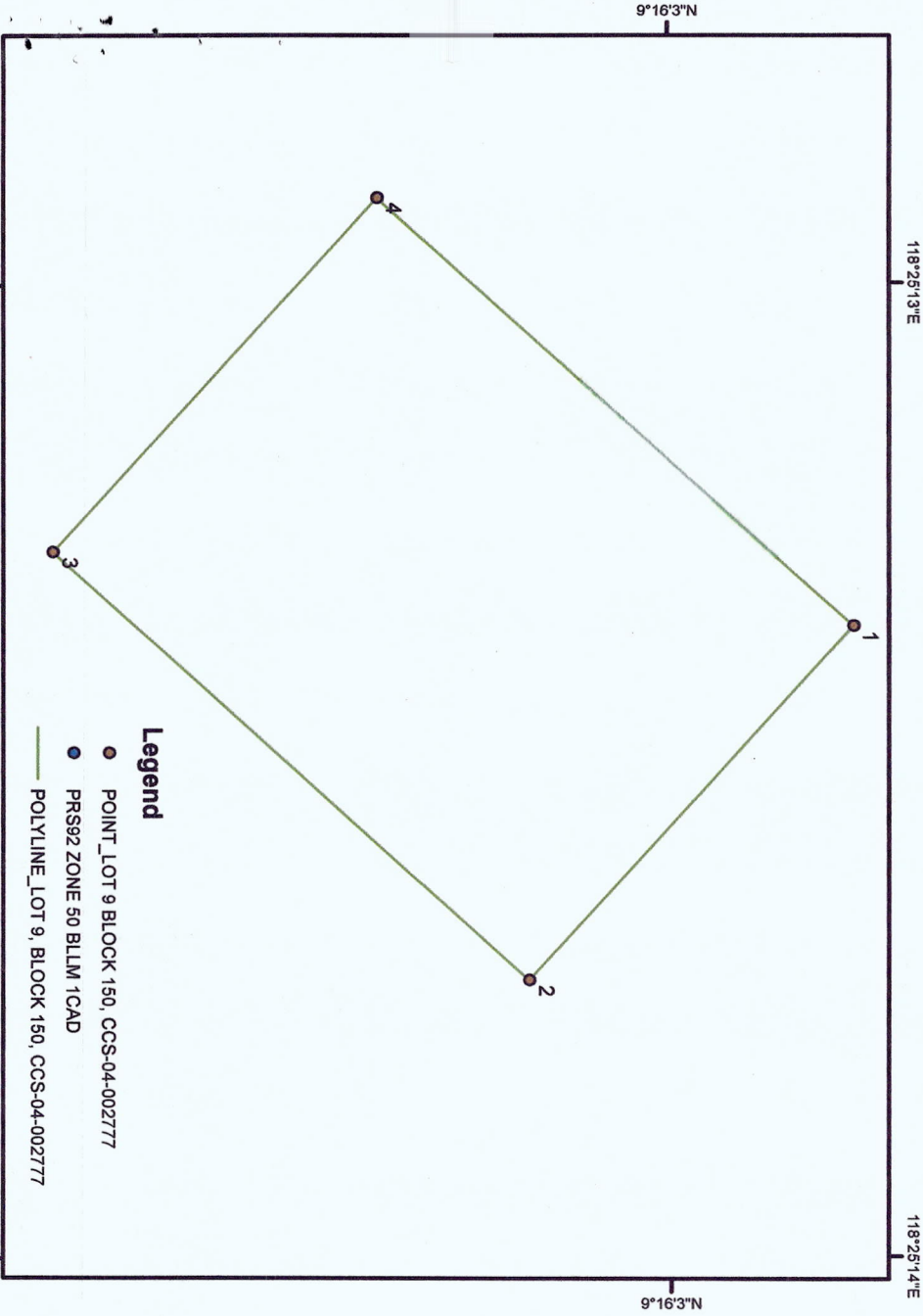

SKETCH MAP

Showing the location of

LOT 9, BLOCK 150, CCS-04-002777

LOCATION:

BARANGAY OF : ANTIPULUAN
MUNICIPALITY OF : NARRA
PROVINCE OF : PALAWAN

SCALE : 1:232
AREA : 300 SQ.M

Coordinate System: PRS 1992 UTM Zone 50N
Projection: Transverse Mercator
Datum: Philippine Reference System 1992



Republic of the Philippines
Department of Environment and Natural Resources
MINAROPA Region
COMMUNITY ENVIRONMENT AND NATURAL RESOURCES OFFICE
National Highway, Brg. Alfonso XII, Quezon, Palawan
Contact No. : 09317-160-4920
Email: cenroquezon@denr.gov.ph

CERTIFICATION

This tract of land is classified as Alienable and Disposable Land under Project No. 10-C of Block No. III as appearing in LC Map No. 1582, certified on February 13, 1952.

This map made based on Technical Description.

Digitized by:

VINA N. MACLITO
Land Mgt. Inspector

Attested by:

ENGR. REX S. VELASCO
LMD III/Officer-In-Charge
Narra Station