



Republic of the Philippines
Department of Environment and Natural Resources
MINES AND GEOSCIENCES BUREAU
MIMAROPA Region

7/F DENR Building, 1515 Roxas Boulevard, Ermita, Manila
Telefax No. (+632) 536-0215 / (+632) 310-1369
Email: region4b@mgb.gov.ph



07 November 2022

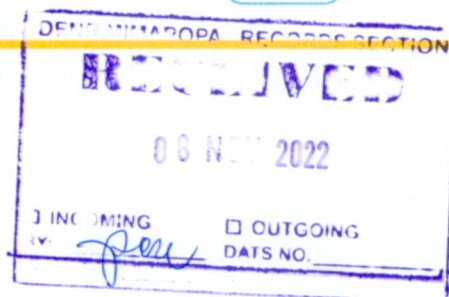

MEMORANDUM

FOR : The Regional Executive Director
DENR – MIMAROPA Region

FROM : The Regional Director
This Office

SUBJECT : Area Verification of the Application for Exploration
Permit No. 390-MIMAROPA of Kenneth C. Radaza
Situated in the Municipality of Narra, Province of
Palawan.

Respectfully forwarding the attached Sketch Map and its corresponding technical descriptions (see Annex A) of the applied tenement area under Exploration Permit Application No. 390-MIMAROPA of Kenneth C. Radaza covering approximately 421.8446 hectares.

Please verify the subject application whether or not the same falls within a protected area under the National Integrated Protected Area System and/or other No-Go Zone areas.

In addition, please verify the current land classification and if there's any existing tenurial claims (approved/applied) covered by the subject application.

For the Regional Executive Director's consideration.

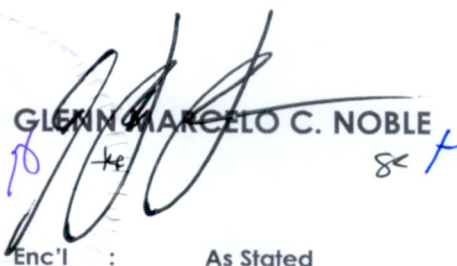
GLENN MARCELO C. NOBLE
Enc'l : As Stated



MINES AND GEOSCIENCES BUREAU
MIMAROPA Region

**"MINING SHALL BE PRO-PEOPLE AND PRO-ENVIRONMENT
IN SUSTAINING WEALTH CREATION AND IMPROVED QUALITY OF LIFE."**

ANNEX A

TECHNICAL DESCRIPTION
KENNETH C. RADAZA
EPA No. 390-MIMAROPA

| TECHNICAL DESCRIPTIONS | | | | | | |
|-------------------------|----------|-----|-------|-----------|-----|-------|
| (A = 421.8446 HECTARES) | | | | | | |
| CORNER | LATITUDE | | | LONGITUDE | | |
| | DEG | MIN | SEC | DEG | MIN | SEC |
| 1 | 09 | 18 | 30.00 | 118 | 17 | 30.00 |
| 2 | 09 | 20 | 00.00 | 118 | 17 | 30.00 |
| 3 | 09 | 20 | 00.00 | 118 | 18 | 30.00 |
| 4 | 09 | 19 | 00.00 | 118 | 18 | 30.00 |
| 5 | 09 | 19 | 00.00 | 118 | 18 | 00.00 |
| 6 | 09 | 18 | 30.00 | 118 | 18 | 00.00 |

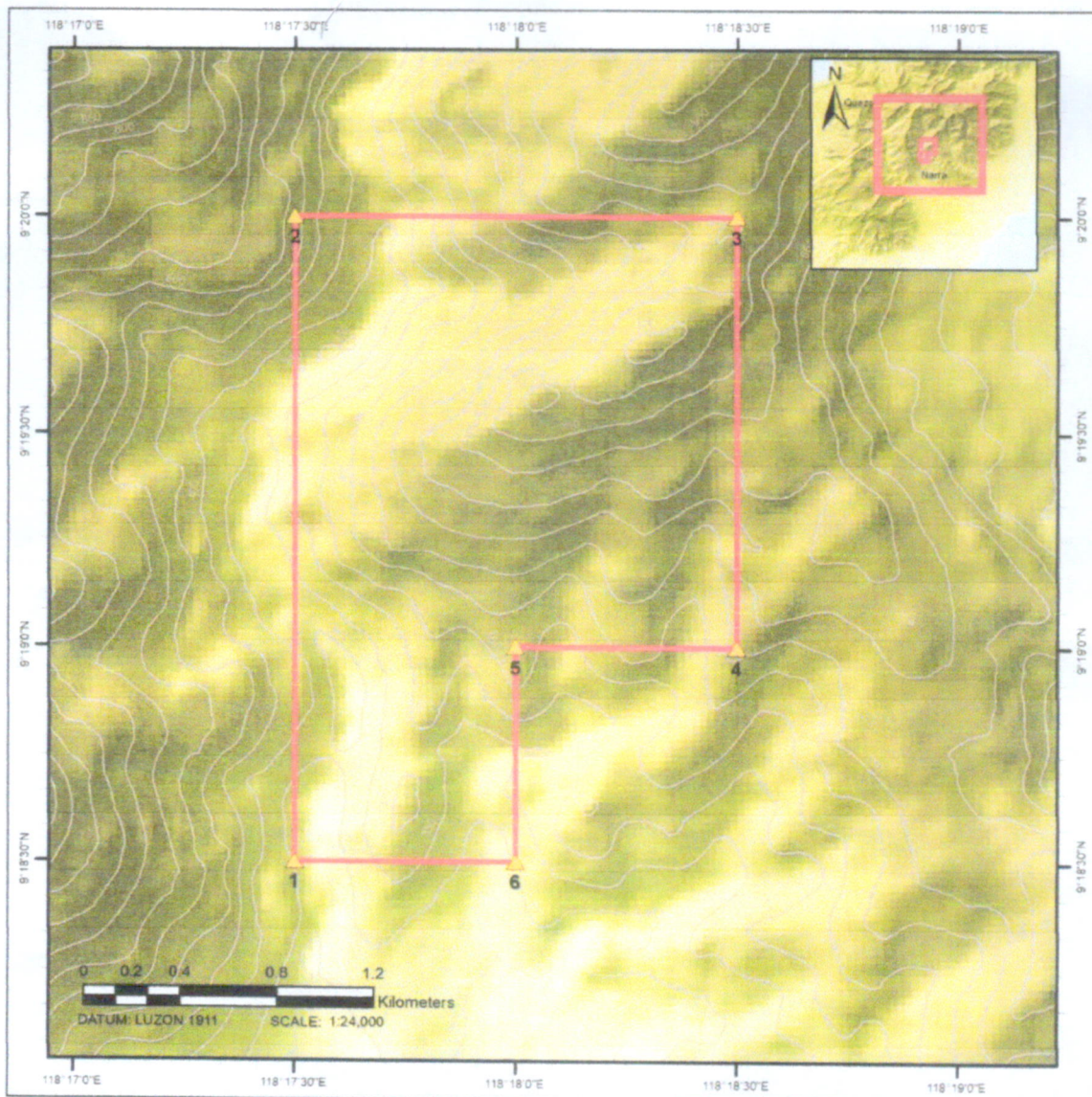

Republic of the Philippines
Department of Environment and Natural Resources
MINES AND GEOSCIENCES BUREAU
MIMAROPA Region





EXPLORATION PERMIT APPLICATION

APPLICANT: **KENNETH C. RADAZA**
APPLICATION NO.: EPA-390-MIMAROPA
LOCATION: NARRA, PALAWAN
APPLIED AREA (HAS): 421.8446

REMARKS:

This plotting is not yet final considering the Area Verification by DENR MIMAROPA pursuant to Section 15 of DAO No. 2010-21 NIPAS Act of 1992 and E-NIPAS Act of 2018 of areas closed to mining applications and/or other No Go Zone areas. See Pre-Plotting Evaluation.

Legend

-  Applied Boundary Corners
-  Applied Boundary
-  Contour Line (50m-interval)
-  Municipal Boundary

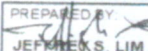
PREPARED BY:

JEPHREN S. LIM
CARTOGRAPHER II

CHECKED BY:

ENGR. KENNETH A. SOLIDUM
OFFICER-IN-CHARGE
MINERAL LAND SURVEY SECTION

NOTED BY:
ENGR. FRANCIS M. MIRTO
CHIEF
MINING TENEMENT EVALUATION SECTION

DATE PREPARED
NOVEMBER 07, 2022