



October 5, 2022

DENR MIMAROPA RECORDS SECTION

RECEIVED

10 OCT 2022

☐ INCOMING

☐ OUTGOING

BY _____

DATE NO. _____

MEMORANDUM

FOR : The Regional Executive Director
MIMAROPA Region

THRU : The Assistant Regional Director for Technical Services

FROM : The In Charge, PENR Officer
Oriental Mindoro

SUBJECT : **SUBMISSION OF ACCOMPLISHMENT REPORT ON
INDIVIDUAL PLUS TREES (IPTs) – SEED PRODUCTION
AREAS (SPA) FOR THE MONTH OF SEPTEMBER, 2022**

Submitted is the accomplishment report of CENRO Roxas on maintenance and protection of IPTs-SPA for the month of September, 2022.

Based on the report, the activities conducted include the maintenance and protection of IPTs, re-assessment of newly established IPTs, and documentation of IPTs physiological developments. Also, there are 15 new IPTs identified at Brgy. Bukal, Bonagbong, Oriental Mindoro. Further, out of the 800 IPTs maintained, 194 IPTs were reported felled and rotten as of this month due to various typhoons previously hit the province.

For the financial status, a total of 329,644.00 or 82% of the allotted budget of 400,000.00 was obligated while 195,444.00 or 49% was already disbursed.

For information and record.

ALMA E. GIBE



DENRPENR02210000037



Republic of the Philippines
Department of Environment and Natural Resources
MIMAROPA Region

Community Environment and Natural Resources Office

Camia St., San Mariano, Roxas, Oriental Mindoro

Contact No.: 0917 876 9985 / 0917 169 0232

VOIP: (043) 289-7118

Email: cenroroxas_orientalmin@yahoo.com

September 23, 2022

MEMORANDUM

FOR : The In Charge- PENR Officer
Suqui, Calapan City, Oriental Mindoro

FROM : The CENR Officer
San Mariano, Roxas Oriental Mindoro

SUBJECT : **SUBMISSION OF MONTHLY ACCOMPLISHMENT REPORT
OF SEED PRODUCTION AREAS- INDIVIDUAL PLUS TREES
(SPA-IPTs) FOR THE MONTH OF SEPTEMBER 2022**

DENR-MIMAROPA REGION	
PROVINCIAL ENVIRONMENT AND NATURAL RESOURCES OFFICE ORIENTAL MINDORO	
PENR TRACKING NO.	
RECEIVED BY:	<i>[Signature]</i>
DATE:	SEP 29 2022

Submitted herewith the monthly accomplishment report of this Office on SPA-IPTs for the month of September 2022.

For this month, the activities conducted includes maintenance of 43 IPT (Cluster I) and 30 IPT (Cluster IX) with a total of 73 IPTs maintained. On the regular monitoring of the area, 15 new IPT were identified in Bukal, Bongabong, Oriental Mindoro. The species identified in the area were Pagsahingin, Guijo, Malapapaya, Narra and Antipolo. Unfortunately, a total of 99 IPT were reported felled and rotten due to the changes of weather conditions.

In terms of seeds collection, no seeds were collected for this month because Individual Plus Trees only started the process of leaf development.

For financial accomplishment a total of Php 329, 644.00 or (82%) of the allotted budget of Php 400,000.00 was obligated and a total of Php 195,444.00 was disbursed for this month.

Attached is the duly filled-out template and geo tagged photos of the activity.

For information and record.

[Signature]
ENGR. CAESAR E. QUEBEC
CENR Officer

GOAL: Ensured availability of quality planting materials (QPM) using genetically improved germplasm of priority forest tree species with support technology for plantation, reforestation and other purposes.
OBJECTIVES: Management of maintenance and protection of established seed sources

Programs/Project/ Activity (PPA)	Performance Indicators (Measures/ Documents)	PHYSICAL ACCOMPLISHMENT											Remarks/ Justification for those activities with low and high percentage accomp.	
		TARGET												
		Annual	Feb	March	April	May	June	July	August	September	To Date	% Accom. (to date)		
Maintenance of Individual Plus Trees (IPTs/Seed Production Areas (SPAs)												800		Continuous monitoring of SPA/IPTs
a. Maintenance of Individual Plus Trees (IPTs)	IPTs maintained (no.)	800	43	605	101	123	137	237	110	73	800	100.00%		Out of 800 IPT, a total of 194 IPTs were reported felled and rotten
*pruning, weeding, application of fertilizer		800	43	605	101	123	137	237	110	73	800	100.00%		
*limbing/roughing														
*procurement of materials (fertilizer, tools, etc.)														
*hiring of Project Support Staff		1		1	0	0	0	0	0	0	1	100.00%		
*regular monitoring	monitoring of 11 clusters of IPTs (no.)	11			3	6	2	4	3	2	11	100.00%		
b. Re-assessment of Individual Plus Trees (IPTs)	new IPTs established (no.)								45	15	60			15 new IPTs were identified in Brgy. Bual, Or. Mindoro
*individual plus tree re-assessment/replacement re-tagging			23	100		123	30		45	15	336			
c. Seed Collection, Storage and Disposition	No. of seeds collected (kg)				101	123	30	123	0	60	437			
*seed collection					2,89	4,17	1,5	8,91	2,22	0	19,69	%		No collection of seed reported for this month
*procurement of materials (seed containers, sacks etc)														
*hiring of laborer (collector/climber/processor)	laborer hired (no.)	2	2	0	0	0	0	0			2	100.00%		
d. Observation and Documentation of IPT Physiological developments	no. of IPTs	800			101	123	137		110					
	Phenology calendar report	12	1	1	1	1	1	1	1		8			

Prepared by:

CHUCKLEE B. NGABIT
Focal Person - ENGP, Clonal and IPTs

Reviewed by:

JOSE T. MONTECAYO
Chief, Conservation & Dev't. Section

Attested by:

ENGR. EADSAR E. QUEBRAL
CENTR Officer

GOAL: Ensured availability of quality planting materials (QPM) using genetically improved germplasm of priority forest tree species with support technology for plantation, reforestation and other purposes.
OBJECTIVES: Management of maintenance and protection of established seed sources

Programs/Project/ Activity (PPA)	Performance Indicators (Measures/ Documents)	Name of Species	Province	PHYSICAL				FINANCIAL (P'000)								Remarks/ Justification for those activities with low and high percentage accomp.
				Annual Target	Accomplishment	(% Accomplishment)	Allotment	Released	% Amt. Released/ Allotment	Obligation This Month	Obligation To Date	Disbursement This Month	Disbursement To Date	% Bud. Util. Allotment	Rate (BUR) Disbursement/ Obligation	
Maintenance of Individual Plus Trees (IPTs/Seed Production Areas (SPAs)				800	800	100.00%	400,000	191,484	48%	26,200.00	329,644.00	3,960	195,444.00	82%	59%	Continuous monitoring of SPA/IPTs
a. Maintenance of Individual Plus Trees (IPTs)	IPTs maintained (no.)			800	800	100.00%										Out of 800 IPT, a total of 194 IPTs were reported felled and rotten
*pruning, weeding, application of fertilizer				800	800	100.00%										
*thinning/roughing																
*procurement of materials (fertilizer, tools, etc.)				1	1	100.00%										
*hiring of Project Support Staff				11	11	100.00%										
*regular monitoring	monitoring of 11 clusters of IPTs (no.)															
b. Re-assessment of Individual Plus Trees (IPTs)	new IPTs established (no.)				60											15 new IPTs were identified at Brgy. Bukal, Or. Mindoro
*individual plus tree re-assessment/replacement re-tagging					437											
c. Seed Collection, Storage and Disposition	No. of seeds collected (kg)				19.69											No collection of seed reported for this month because IPTs only started the process of leaf development
*seed collection					19.69											
*procurement of materials (seed containers, sacks etc)																
*hiring of laborer (collector/climber/processor)	laborer hired (no.)			2	2	100.00%										
d. Observation and Documentation of IPT Physiological Developments	no. of IPTs			800												
	Phenology calendar report			12	8											

Prepared by:

CHUCKLE B. NGABIT
Focal Person - ENGP, Clonal and IPTs

Reviewed by:

JOSE W. MONTREAL
Chief, Conservation & Dev't. Section

Approved by:

ENGR. CAESAR L. QUEBRIC
CE/ENR Officer

LIST OF IDENTIFIED INDIVIDUAL PLUS TREES

NO.	SPECIES	LOCATION	IPT. NO	TECHNICAL DESCRIPTION		STATUS		REMARKS
				X	Y	GOOD	NOT GOOD	
1	Guijo	Brgy. Bukal, Bongabong, Or. Mdo	PT4-801-BEF	331026	1406064	✓		AUGUST 2022
2	Guijo	Brgy. Bukal, Bongabong, Or. Mdo	PT4-802-BEF	331002	1406063	✓		AUGUST 2022
3	Malapapaya	Brgy. Bukal, Bongabong, Or. Mdo	PT4-803-BEF	330994	1406059	✓		AUGUST 2022
4	Guijo	Brgy. Bukal, Bongabong, Or. Mdo	PT4-804-BEF	330966	1406051	✓		AUGUST 2022
5	Malapapaya	Brgy. Bukal, Bongabong, Or. Mdo	PT4-805-BEF	330947	1406040	✓		AUGUST 2022
6	Narra	Brgy. Bukal, Bongabong, Or. Mdo	PT4-806-BEF	330943	1406034	✓		AUGUST 2022
7	Guijo	Brgy. Bukal, Bongabong, Or. Mdo	PT4-807-BEF	330990	1406028	✓		AUGUST 2022
8	Guijo	Brgy. Bukal, Bongabong, Or. Mdo	PT4-808-BEF	331026	1406034	✓		AUGUST 2022
9	Guijo	Brgy. Bukal, Bongabong, Or. Mdo	PT4-809-BEF	331023	1406041	✓		AUGUST 2022
10	Malapapaya	Brgy. Bukal, Bongabong, Or. Mdo	PT4-810-BEF	331037	1406043	✓		AUGUST 2022
11	Guijo	Brgy. Bukal, Bongabong, Or. Mdo	PT4-811-BEF	331041	1406048	✓		AUGUST 2022
12	Malapapaya	Brgy. Bukal, Bongabong, Or. Mdo	PT4-812-BEF	331045	1406072	✓		AUGUST 2022
13	Batino	Brgy. Bukal, Bongabong, Or. Mdo	PT4-813-BEF	331055	1406075	✓		AUGUST 2022
14	Antipolo	Brgy. Bukal, Bongabong, Or. Mdo	PT4-814-BEF	331087	1406022	✓		AUGUST 2022
15	Antipolo	Brgy. Bukal, Bongabong, Or. Mdo	PT4-815-BEF	331075	1406009	✓		AUGUST 2022
16	Mahogany	Brgy. Bukal, Bongabong, Or. Mdo	PT4-816-BEF	331075	1406007	✓		AUGUST 2022
17	Kupang	Brgy. Bukal, Bongabong, Or. Mdo	PT4-817-BEF	331100	1405995	✓		AUGUST 2022
18	Pagsahingin	Brgy. Bukal, Bongabong, Or. Mdo	PT4-818-BEF	331113	1405981	✓		AUGUST 2022
19	Antipolo	Brgy. Bukal, Bongabong, Or. Mdo	PT4-819-BEF	330997	1406004	✓		AUGUST 2022
20	Antipolo	Brgy. Bukal, Bongabong, Or. Mdo	PT4-820-BEF	330985	1406020	✓		AUGUST 2022
21	Malapapaya	Brgy. Bukal, Bongabong, Or. Mdo	PT4-821-BEF	330981	1406011	✓		AUGUST 2022
22	Antipolo	Brgy. Bukal, Bongabong, Or. Mdo	PT4-822-BEF	330976	1405974	✓		AUGUST 2022
23	Marang	Brgy. Bukal, Bongabong, Or. Mdo	PT4-23-BEF	330937	1405984	✓		AUGUST 2022
24	Antipolo	Brgy. Bukal, Bongabong, Or. Mdo	PT4-824-BEF	330932	1405982	✓		AUGUST 2022
25	Antipolo	Brgy. Bukal, Bongabong, Or. Mdo	PT4-825-BEF	330923	1405979	✓		AUGUST 2022
26	Antipolo	Brgy. Bukal, Bongabong, Or. Mdo	PT4-826-BEF	330967	1405926	✓		AUGUST 2022
27	Marang	Brgy. Bukal, Bongabong, Or. Mdo	PT4-827-BEF	330933	1405915	✓		AUGUST 2022
28	Tangisang Bayawak	Brgy. Bukal, Bongabong, Or. Mdo	PT4-828-BEF	330949	1405929	✓		AUGUST 2022
29	Talisay Gubat	Brgy. Bukal, Bongabong, Or. Mdo	PT4-829-BEF	330971	1405904	✓		AUGUST 2022
30	Antipolo	Brgy. Bukal, Bongabong, Or. Mdo	PT4-830-BEF	330945	1405911	✓		AUGUST 2022
31	Tangisang Bayawak	Brgy. Bukal, Bongabong, Or. Mdo	PT4-831-BEF	330943	1405910	✓		AUGUST 2022
32	Pagsahingin	Brgy. Bukal, Bongabong, Or. Mdo	PT4-832-BEF	330922	1405914	✓		AUGUST 2022
33	Tangisang Bayawak	Brgy. Bukal, Bongabong, Or. Mdo	PT4-833-BEF	330915	1405921	✓		AUGUST 2022
34	Bakan	Brgy. Bukal, Bongabong, Or. Mdo	PT4-834-BEF	330898	1405906	✓		AUGUST 2022
35	Pagsahingin	Brgy. Bukal, Bongabong, Or. Mdo	PT4-835-BEF	330903	1405905	✓		AUGUST 2022
36	Tangisang Bayawak	Brgy. Bukal, Bongabong, Or. Mdo	PT4-836-BEF	330921	1405891	✓		AUGUST 2022
37	Antipolo	Brgy. Bukal, Bongabong, Or. Mdo	PT4-837-BEF	330909	1405887	✓		AUGUST 2022
38	Pagsahingin	Brgy. Bukal, Bongabong, Or. Mdo	PT4-838-BEF	330891	1405894	✓		AUGUST 2022
39	Malapapaya	Brgy. Bukal, Bongabong, Or. Mdo	PT4-839-BEF	330880	1405905	✓		AUGUST 2022
40	Pagsahingin	Brgy. Bukal, Bongabong, Or. Mdo	PT4-840-BEF	330878	1405907	✓		AUGUST 2022
41	Bakan	Brgy. Bukal, Bongabong, Or. Mdo	PT4-841-BEF	330494	1405683	✓		AUGUST 2022
42	Malapapaya	Brgy. Bukal, Bongabong, Or. Mdo	PT4-842-BEF	330871	1405878	✓		AUGUST 2022
43	Antipolo	Brgy. Bukal, Bongabong, Or. Mdo	PT4-843-BEF	330894	1405863	✓		AUGUST 2022
44	Mahogany	Brgy. Bukal, Bongabong, Or. Mdo	PT4-844-BEF	330915	1405843	✓		AUGUST 2022
45	Pagsahingin	Brgy. Bukal, Bongabong, Or. Mdo	PT4-845-BEF	330878	1405835	✓		AUGUST 2022
46	Pagsahingin	Brgy. Bukal, Bongabong, Or. Mdo	PT4-846-BEF	330891	1405787	✓		SEPTEMBER 2022
47	Pagsahingin	Brgy. Bukal, Bongabong, Or. Mdo	PT4-847-BEF	330902	1405778	✓		SEPTEMBER 2022
48	Pagsahingin	Brgy. Bukal, Bongabong, Or. Mdo	PT4-848-BEF	330902	1405778	✓		SEPTEMBER 2022
49	Pagsahingin	Brgy. Bukal, Bongabong, Or. Mdo	PT4-849-BEF	330916	1405776	✓		SEPTEMBER 2022
50	Narra	Brgy. Bukal, Bongabong, Or. Mdo	PT4-850-BEF	331070	1406020	✓		SEPTEMBER 2022
51	Guijo	Brgy. Bukal, Bongabong, Or. Mdo	PT4-851-BEF	331069	1406025	✓		SEPTEMBER 2022
52	Malapapaya	Brgy. Bukal, Bongabong, Or. Mdo	PT4-852-BEF	331058	1406048	✓		SEPTEMBER 2022
53	Antipolo	Brgy. Bukal, Bongabong, Or. Mdo	PT4-853-BEF	331048	1406047	✓		SEPTEMBER 2022
54	Guijo	Brgy. Bukal, Bongabong, Or. Mdo	PT4-854-BEF	331025	1406040	✓		SEPTEMBER 2022
55	Guijo	Brgy. Bukal, Bongabong, Or. Mdo	PT4-855-BEF	331027	1406035	✓		SEPTEMBER 2022
56	Guijo	Brgy. Bukal, Bongabong, Or. Mdo	PT4-856-BEF	331034	1406029	✓		SEPTEMBER 2022
57	Narra	Brgy. Bukal, Bongabong, Or. Mdo	PT4-857-BEF	331033	1406012	✓		SEPTEMBER 2022
58	Antipolo	Brgy. Bukal, Bongabong, Or. Mdo	PT4-858-BEF	331033	1406015	✓		SEPTEMBER 2022
59	Antipolo	Brgy. Bukal, Bongabong, Or. Mdo	PT4-859-BEF	331052	1406009	✓		SEPTEMBER 2022
60	Guijo	Brgy. Bukal, Bongabong, Or. Mdo	PT4-860-BEF	331051	1406018	✓		SEPTEMBER 2022

Prepared by:

CHUCKLE B. NGABIT

Focal Person - ENGP, Clonal and IPTs

Reviewed by:

JOSE T. MONTECALVO

Chief, Conservation & Dev't. Section

Approved by:

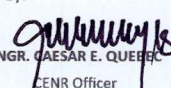

ENGR. CAESAR E. QUEBEC

CENR Officer

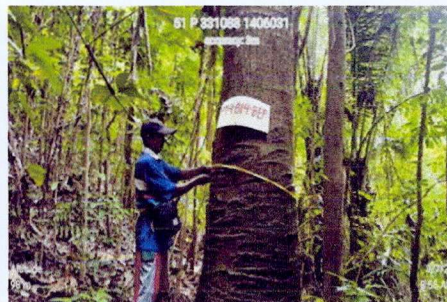
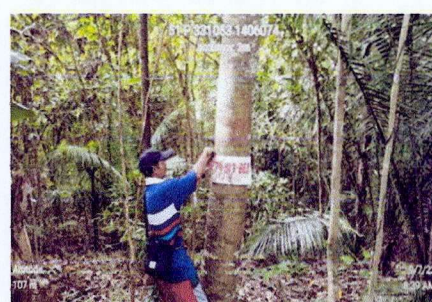
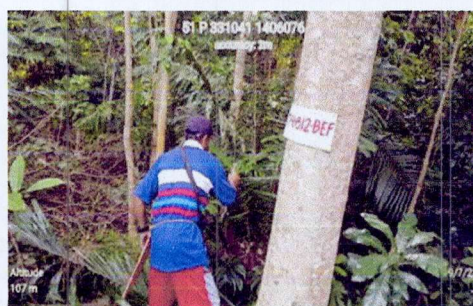
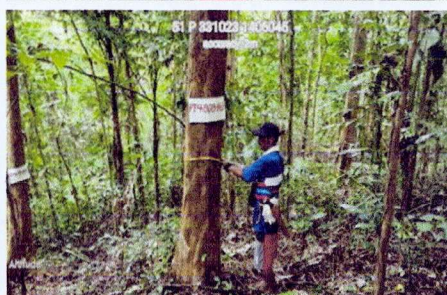
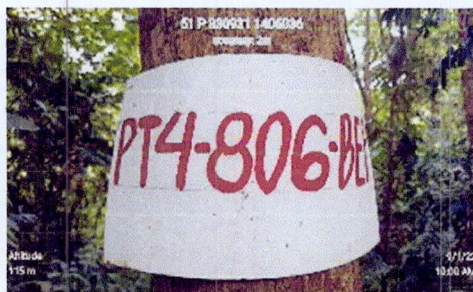
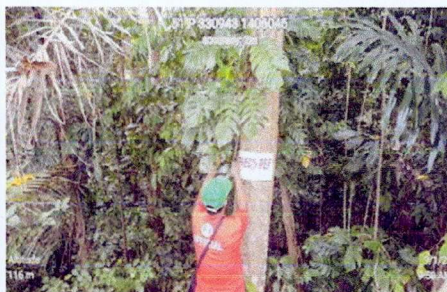
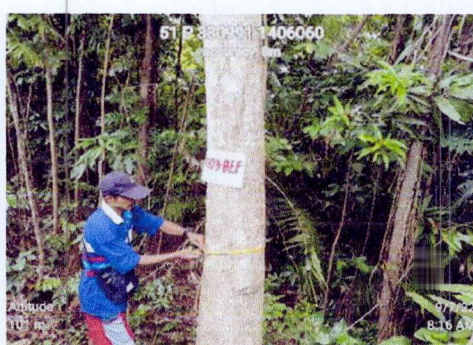
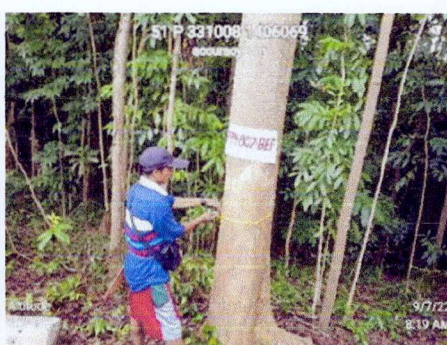
**GEO-TAGGED PHOTOS OF NEW IDENTIFIED INDIVIDUAL PLUS TREES LOCATED
AT BRGY. BUKAL, BONGABONG, ORIENTAL MINDORO**

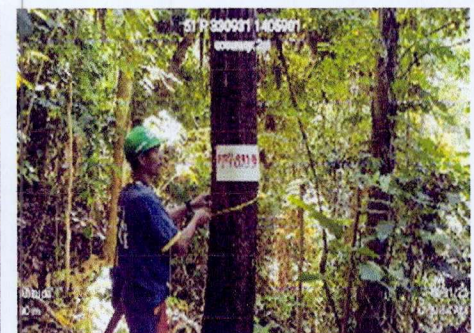
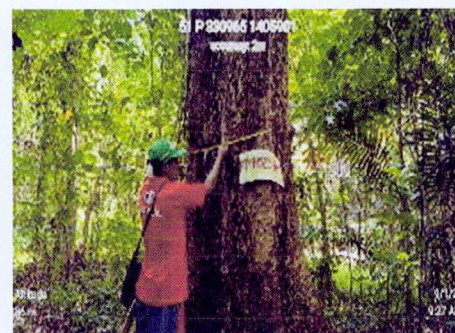
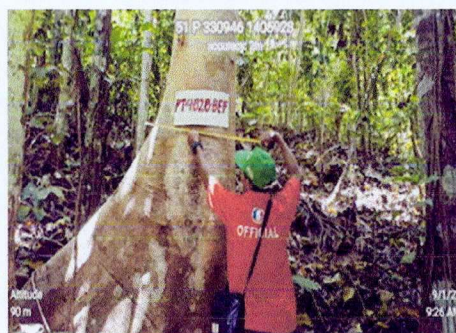
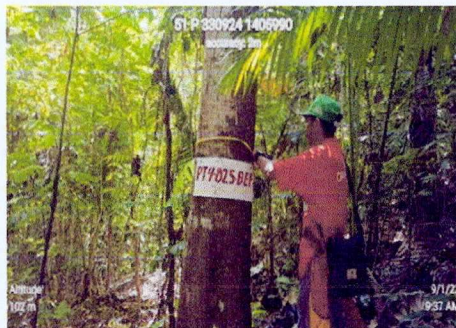
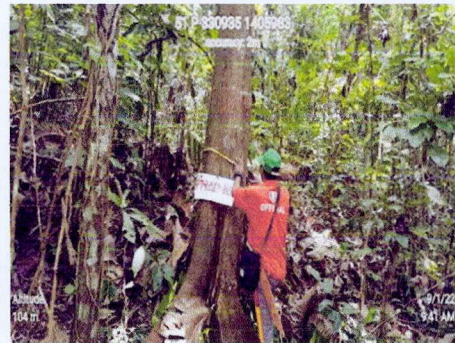
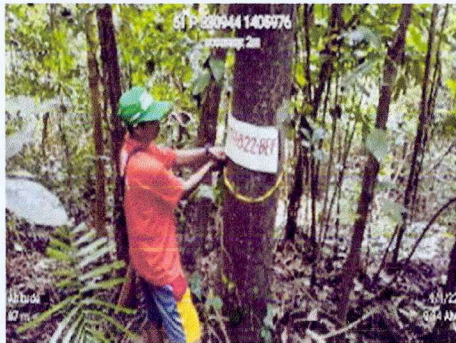
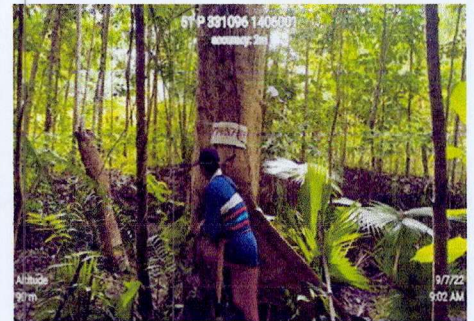
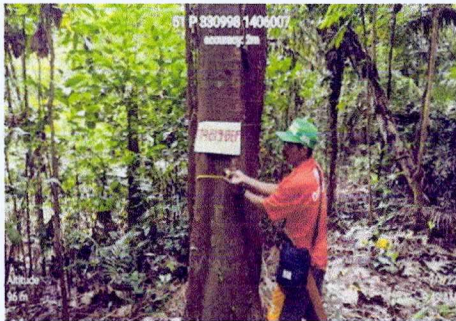

**GEO-TAGGED PHOTOS OF NEW IDENTIFIED INDIVIDUAL PLUS TREES LOCATED
AT BRGY. BUKAL, BONGABONG, ORIENTAL MINDORO**



**GEO-TAGGED PHOTOS OF NEW IDENTIFIED INDIVIDUAL PLUS TREES LOCATED
AT BRGY. BUKAL, BONGABONG, ORIENTAL MINDORO**

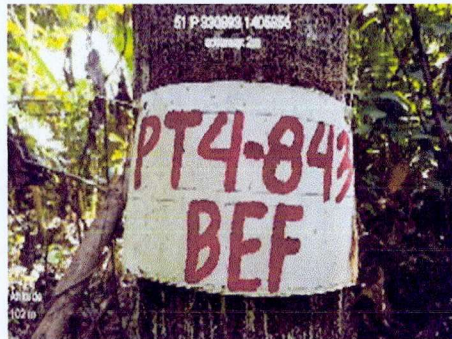
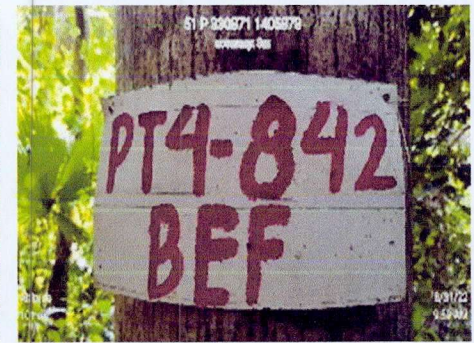
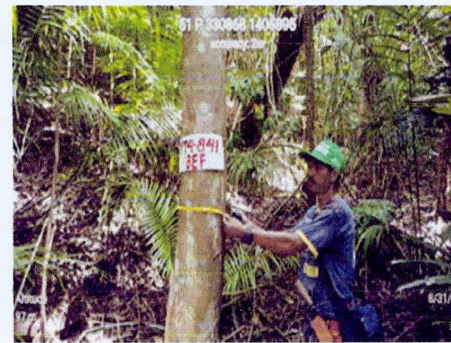
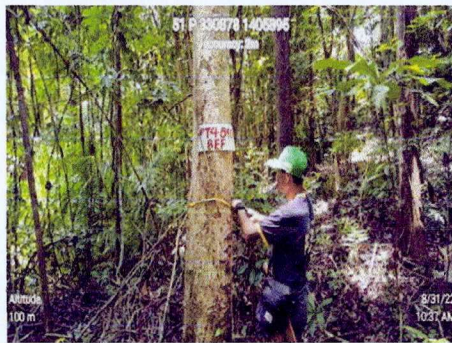
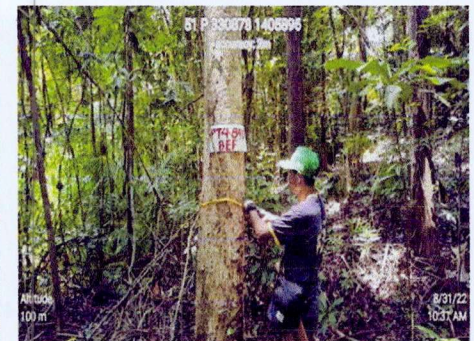
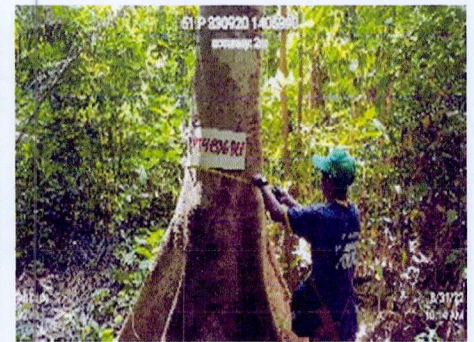
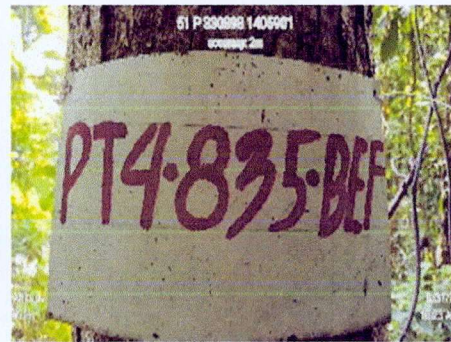
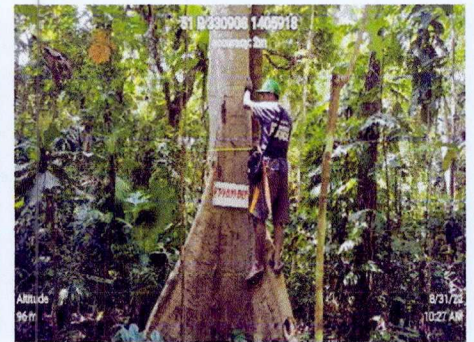
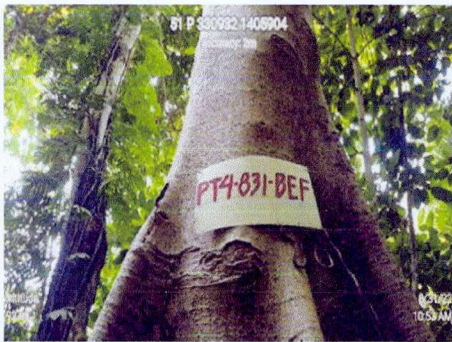

**GEO-TAGGED PHOTOS OF NEW IDENTIFIED INDIVIDUAL PLUS TREES LOCATED
AT BRGY. BUKAL, BONGABONG, ORIENTAL MINDORO**

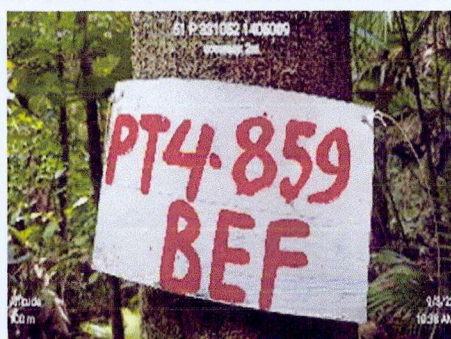
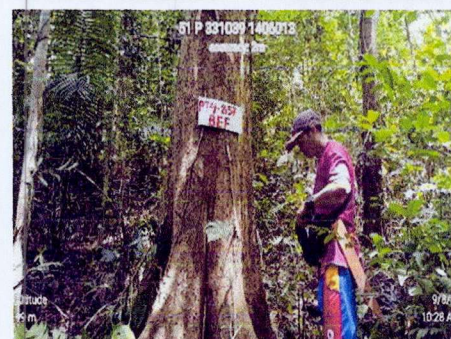
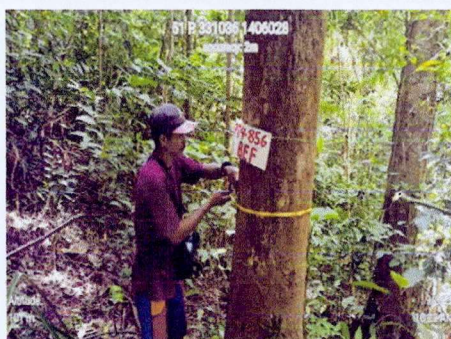
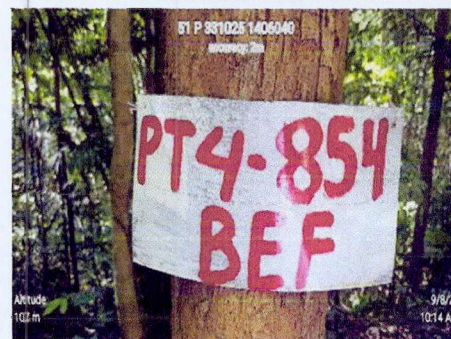
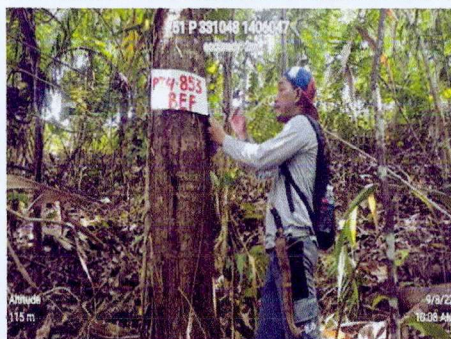
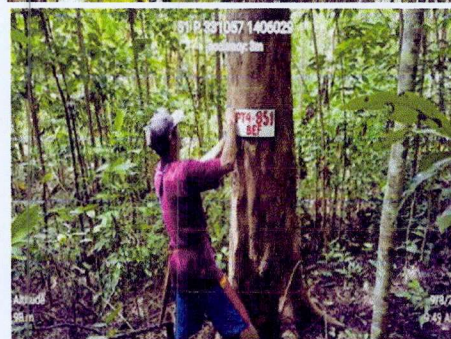
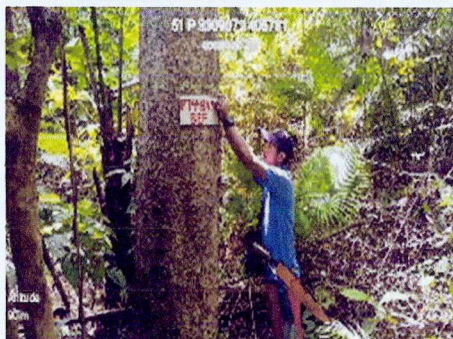
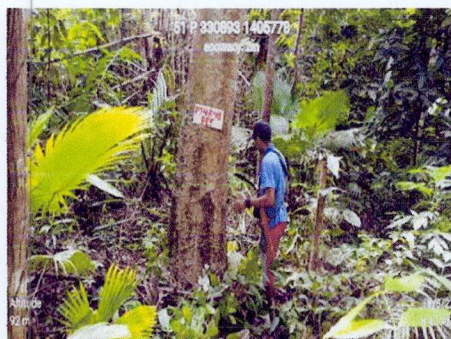
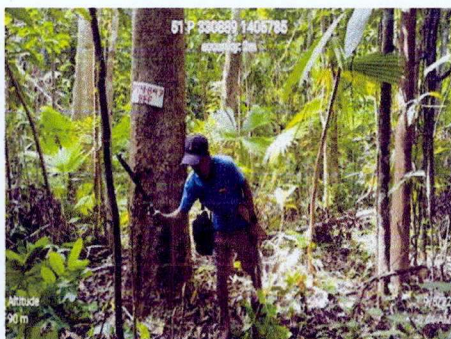

Phenology Calendar of the Individual Plus Trees (IPTs) Maintained
ENHANCE NATIONAL GREENING PROGRAM (eNGP) - CY 2022

No.	Location of Seed Sources	IPT Number	Name	Scientific Name	LOCATION		Months CY 2022												Remarks
					X	Y	Jan	Feb	Mar	Apr	May	Jun	Jul	Aug	Sep	Oct	Nov	Dec	
CLUSTER I - NARRA (PT4-1-BEF TO PT4-43-BEF); BRGY. BUKAL, BONGABONG = 0.714 HECTARES																			
1	Brgy. Bukal, Bongabong, Or. Mindoro	PT4-1-BEF	Narra	Pterocarpus indicus	331036	1406072													
2	Brgy. Bukal, Bongabong, Or. Mindoro	PT4-2-BEF	Narra	Pterocarpus indicus	331020	1406071													
3	Brgy. Bukal, Bongabong, Or. Mindoro	PT4-3-BEF	Narra	Pterocarpus indicus	331019	1406066													
4	Brgy. Bukal, Bongabong, Or. Mindoro	PT4-4-BEF	Narra	Pterocarpus indicus	331003	1406058													
5	Brgy. Bukal, Bongabong, Or. Mindoro	PT4-5-BEF	Narra	Pterocarpus indicus	330975	1406051													
6	Brgy. Bukal, Bongabong, Or. Mindoro	PT4-6-BEF	Narra	Pterocarpus indicus	330955	1406040													
7	Brgy. Bukal, Bongabong, Or. Mindoro	PT4-7-BEF	Narra	Pterocarpus indicus	330934	1406035													
8	Brgy. Bukal, Bongabong, Or. Mindoro	PT4-8-BEF	Narra	Pterocarpus indicus	330939	1406017													
9	Brgy. Bukal, Bongabong, Or. Mindoro	PT4-9-BEF	Narra	Pterocarpus indicus	330942	1406008													
10	Brgy. Bukal, Bongabong, Or. Mindoro	PT4-10-BEF	Narra	Pterocarpus indicus	330966	1406023													
11	Brgy. Bukal, Bongabong, Or. Mindoro	PT4-11-BEF	Narra	Pterocarpus indicus	330964	1406037													
12	Brgy. Bukal, Bongabong, Or. Mindoro	PT4-12-BEF	Narra	Pterocarpus indicus	330973	1406026													
13	Brgy. Bukal, Bongabong, Or. Mindoro	PT4-13-BEF	Narra	Pterocarpus indicus	330979	1406040													
14	Brgy. Bukal, Bongabong, Or. Mindoro	PT4-14-BEF	Narra	Pterocarpus indicus	330986	1406036													
15	Brgy. Bukal, Bongabong, Or. Mindoro	PT4-15-BEF	Narra	Pterocarpus indicus	330986	1406030													
16	Brgy. Bukal, Bongabong, Or. Mindoro	PT4-16-BEF	Narra	Pterocarpus indicus	330992	1406031													
17	Brgy. Bukal, Bongabong, Or. Mindoro	PT4-17-BEF	Narra	Pterocarpus indicus	330999	1406033													
18	Brgy. Bukal, Bongabong, Or. Mindoro	PT4-18-BEF	Narra	Pterocarpus indicus	331014	1406032													
19	Brgy. Bukal, Bongabong, Or. Mindoro	PT4-19-BEF	Narra	Pterocarpus indicus	331019	1406038													
20	Brgy. Bukal, Bongabong, Or. Mindoro	PT4-20-BEF	Narra	Pterocarpus indicus	331019	1406060													
21	Brgy. Bukal, Bongabong, Or. Mindoro	PT4-21-BEF	Narra	Pterocarpus indicus	331055	1406062													
22	Brgy. Bukal, Bongabong, Or. Mindoro	PT4-22-BEF	Narra	Pterocarpus indicus	331059	1406048													
23	Brgy. Bukal, Bongabong, Or. Mindoro	PT4-23-BEF	Narra	Pterocarpus indicus	331053	1406037													
24	Brgy. Bukal, Bongabong, Or. Mindoro	PT4-24-BEF	Narra	Pterocarpus indicus	331063	1406036													
25	Brgy. Bukal, Bongabong, Or. Mindoro	PT4-25-BEF	Narra	Pterocarpus indicus	331070	1406029													
26	Brgy. Bukal, Bongabong, Or. Mindoro	PT4-26-BEF	Narra	Pterocarpus indicus	331070	1406030													
27	Brgy. Bukal, Bongabong, Or. Mindoro	PT4-27-BEF	Narra	Pterocarpus indicus	331078	1406027													
28	Brgy. Bukal, Bongabong, Or. Mindoro	PT4-28-BEF	Narra	Pterocarpus indicus	331035	1406012													
29	Brgy. Bukal, Bongabong, Or. Mindoro	PT4-29-BEF	Narra	Pterocarpus indicus	331029	1406004													
30	Brgy. Bukal, Bongabong, Or. Mindoro	PT4-30-BEF	Narra	Pterocarpus indicus	331040	1405981													
31	Brgy. Bukal, Bongabong, Or. Mindoro	PT4-31-BEF	Narra	Pterocarpus indicus	331012	1406018													
32	Brgy. Bukal, Bongabong, Or. Mindoro	PT4-32-BEF	Narra	Pterocarpus indicus	330998	1406019													
33	Brgy. Bukal, Bongabong, Or. Mindoro	PT4-33-BEF	Narra	Pterocarpus indicus	331013	1406009													
34	Brgy. Bukal, Bongabong, Or. Mindoro	PT4-34-BEF	Narra	Pterocarpus indicus	330998	1406026													
35	Brgy. Bukal, Bongabong, Or. Mindoro	PT4-35-BEF	Narra	Pterocarpus indicus	330990	1406017													
36	Brgy. Bukal, Bongabong, Or. Mindoro	PT4-36-BEF	Narra	Pterocarpus indicus	330999	1406003													
37	Brgy. Bukal, Bongabong, Or. Mindoro	PT4-37-BEF	Narra	Pterocarpus indicus	330975	1406011													
38	Brgy. Bukal, Bongabong, Or. Mindoro	PT4-38-BEF	Narra	Pterocarpus indicus	330967	1405998													
39	Brgy. Bukal, Bongabong, Or. Mindoro	PT4-39-BEF	Narra	Pterocarpus indicus	330970	1405997													
40	Brgy. Bukal, Bongabong, Or. Mindoro	PT4-40-BEF	Narra	Pterocarpus indicus	330967	1406007													
41	Brgy. Bukal, Bongabong, Or. Mindoro	PT4-41-BEF	Narra	Pterocarpus indicus	330956	1406000													
42	Brgy. Bukal, Bongabong, Or. Mindoro	PT4-42-BEF	Narra	Pterocarpus indicus	330947	1405998													
43	Brgy. Bukal, Bongabong, Or. Mindoro	PT4-43-BEF	Narra	Pterocarpus indicus	330967	1405987													
CLUSTER II - GMEIINA (PT4-44-BEF TO PT4-170-BEF); BRGY. BUKAL, BONGABONG = 3.16 HECTARES																			
44	Brgy. Bukal, Bongabong, Or. Mindoro	PT4-44-BEF	Gmelina	Gmelina arborea	331026	1405964													reported felled and rotten due to weather condition
45	Brgy. Bukal, Bongabong, Or. Mindoro	PT4-45-BEF	Gmelina	Gmelina arborea	331010	1405955													
46	Brgy. Bukal, Bongabong, Or. Mindoro	PT4-46-BEF	Gmelina	Gmelina arborea	330981	1405949													
47	Brgy. Bukal, Bongabong, Or. Mindoro	PT4-47-BEF	Gmelina	Gmelina arborea	330996	1405966													
48	Brgy. Bukal, Bongabong, Or. Mindoro	PT4-48-BEF	Gmelina	Gmelina arborea	330995	1405979													
49	Brgy. Bukal, Bongabong, Or. Mindoro	PT4-49-BEF	Gmelina	Gmelina arborea	330976	1405967													
50	Brgy. Bukal, Bongabong, Or. Mindoro	PT4-50-BEF	Gmelina	Gmelina arborea	330956	1405957													reported felled and rotten due to weather condition
51	Brgy. Bukal, Bongabong, Or. Mindoro	PT4-51-BEF	Gmelina	Gmelina arborea	330954	1405965													reported felled and rotten due to weather condition
52	Brgy. Bukal, Bongabong, Or. Mindoro	PT4-52-BEF	Gmelina	Gmelina arborea	330954	1405953													
53	Brgy. Bukal, Bongabong, Or. Mindoro	PT4-53-BEF	Gmelina	Gmelina arborea	331013	1405941													
54	Brgy. Bukal, Bongabong, Or. Mindoro	PT4-54-BEF	Gmelina	Gmelina arborea	331022	1405937													
55	Brgy. Bukal, Bongabong, Or. Mindoro	PT4-55-BEF	Gmelina	Gmelina arborea	330991	1405943													
56	Brgy. Bukal, Bongabong, Or. Mindoro	PT4-56-BEF	Gmelina	Gmelina arborea	330994	1405966													reported felled and rotten due to weather condition
57	Brgy. Bukal, Bongabong, Or. Mindoro	PT4-57-BEF	Gmelina	Gmelina arborea	330972	1405935													
58	Brgy. Bukal, Bongabong, Or. Mindoro	PT4-58-BEF	Gmelina	Gmelina arborea	330984	1405931													
59	Brgy. Bukal, Bongabong, Or. Mindoro	PT4-59-BEF	Gmelina	Gmelina arborea	330972	1405933													
60	Brgy. Bukal, Bongabong, Or. Mindoro	PT4-60-BEF	Gmelina	Gmelina arborea	330970	1405937													reported felled and rotten due to weather condition
61	Brgy. Bukal, Bongabong, Or. Mindoro	PT4-61-BEF	Gmelina	Gmelina arborea	330953	1405926													
62	Brgy. Bukal, Bongabong, Or. Mindoro	PT4-62-BEF	Gmelina	Gmelina arborea	330942	1405937													
63	Brgy. Bukal, Bongabong, Or. Mindoro	PT4-63-BEF	Gmelina	Gmelina arborea	330971	1405948													
64	Brgy. Bukal, Bongabong, Or. Mindoro	PT4-64-BEF	Gmelina	Gmelina arborea	330940	1405967													
65	Brgy. Bukal, Bongabong, Or. Mindoro	PT4-65-BEF	Gmelina	Gmelina arborea	330926	1405980													
66	Brgy. Bukal, Bongabong, Or. Mindoro	PT4-66-BEF	Gmelina	Gmelina arborea	330935	1405960													
67	Brgy. Bukal, Bongabong, Or. Mindoro	PT4-67-BEF	Gmelina	Gmelina arborea	330925	1405960													
68	Brgy. Bukal, Bongabong, Or. Mindoro	PT4-68-BEF	Gmelina	Gmelina arborea	330923	1405948													
69	Brgy. Bukal, Bongabong, Or. Mindoro	PT4-69-BEF	Gmelina	Gmelina arborea	330906	1405957													
70	Brgy. Bukal, Bongabong, Or. Mindoro	PT4-70-BEF	Gmelina	Gmelina arborea	330936	1405985													
71	Brgy. Bukal, Bongabong, Or. Mindoro	PT4-71-BEF	Gmelina	Gmelina arborea	330920	1405991													
72	Brgy. Bukal, Bongabong, Or. Mindoro	PT4-72-BEF	Gmelina	Gmelina arborea	330895	1405988													
73	Brgy. Bukal, Bongabong, Or. Mindoro	PT4-73-BEF	Gmelina	Gmelina arborea	330894	1406001													
74	Brgy. Bukal, Bongabong, Or. Mindoro	PT4-74-BEF	Gmelina	Gmelina arborea	330897	1405998													
75	Brgy. Bukal, Bongabong, Or. Mindoro	PT4-75-BEF	Gmelina	Gmelina arborea	330911	1406009													
76	Brgy. Bukal, Bongabong, Or. Mindoro	PT4-76-BEF	Gmelina	Gmelina arborea	330862	1405988													
77	Brgy. Bukal, Bongabong, Or. Mindoro	PT4-77-BEF	Gmelina	Gmelina arborea	330864	1405995													reported felled and rotten due to weather condition
78	Brgy. Bukal, Bongabong, Or. Mindoro	PT4-78-BEF	Gmelina	Gmelina arborea	330863	1405990													reported felled and rotten due to weather condition
79	Brgy. Bukal, Bongabong, Or. Mindoro	PT4-79-BEF	Gmelina	Gmelina arborea	330834	1405955													
80	Brgy. Bukal, Bongabong, Or. Mindoro	PT4-80-BEF	Gmelina	Gmelina arborea	330881	1405985													
81	Brgy. Bukal, Bongabong, Or. Mindoro	PT4-81-BEF	Gmelina	Gmelina arborea	330867	1405965													reported felled and rotten due to weather condition
82	Brgy. Bukal, Bongabong, Or. Mindoro	PT4-82-BEF	Gmelina	Gmelina arborea	330882	1405973													
83	Brgy. Bukal, Bongabong, Or. Mindoro	PT4-83-BEF	Gmelina	Gmelina arborea	330895	1405978													
84	Brgy. Bukal, Bongabong, Or. Mindoro	PT4-84-BEF	Gmelina	Gmelina arborea	330876	1405960													
85	Brgy. Bukal, Bongabong, Or. Mindoro	PT4-85-BEF	Gmelina	Gmelina arborea	330867	1405938													
86	Brgy. Bukal, Bongabong, Or. Mindoro	PT4-86-BEF	Gmelina	Gmelina arborea	330907	1405933													
87	Brgy. Bukal, Bongabong, Or. Mindoro	PT4-87-BEF	Gmelina	Gmelina arborea	330902	1405937													reported felled and rotten due to weather condition
88	Brgy. Bukal, Bongabong, Or. Mindoro	PT4-88-BEF	Gmelina	Gmelina arborea	330904	1405936													
89	Brgy. Bukal, Bongabong, Or. Mindoro	PT4-89-BEF	Gmelina	Gmelina arborea	330914	1405928													
90	Brgy. Bukal, Bongabong, Or. Mindoro	PT4-90-BEF	Gmelina	Gmelina arborea	330929	1405944													

No.	Location of Seed Sources	IPT Number	Common Name	Scientific Name	LOCATION		Months CY 2022												Remarks
					X	Y	Jan	Feb	Mar	Apr	May	Jun	Jul	Aug	Sep	Oct	Nov	Dec	
136	Brgy. Bukal, Bongabong, Or. Mindoro	PT4-136-BEF	Gmelina	Gmelina arborea	330781	1405849													
137	Brgy. Bukal, Bongabong, Or. Mindoro	PT4-137-BEF	Gmelina	Gmelina arborea	330780	1405822													
138	Brgy. Bukal, Bongabong, Or. Mindoro	PT4-138-BEF	Gmelina	Gmelina arborea	330782	1405827													
139	Brgy. Bukal, Bongabong, Or. Mindoro	PT4-139-BEF	Gmelina	Gmelina arborea	330746	1405859													
140	Brgy. Bukal, Bongabong, Or. Mindoro	PT4-140-BEF	Gmelina	Gmelina arborea	330701	1405947													
141	Brgy. Bukal, Bongabong, Or. Mindoro	PT4-141-BEF	Gmelina	Gmelina arborea	330700	1405950													
142	Brgy. Bukal, Bongabong, Or. Mindoro	PT4-142-BEF	Gmelina	Gmelina arborea	330744	1405855													
143	Brgy. Bukal, Bongabong, Or. Mindoro	PT4-143-BEF	Gmelina	Gmelina arborea	330748	1405839													
144	Brgy. Bukal, Bongabong, Or. Mindoro	PT4-144-BEF	Gmelina	Gmelina arborea	330759	1405822													
145	Brgy. Bukal, Bongabong, Or. Mindoro	PT4-145-BEF	Gmelina	Gmelina arborea	330757	1405834													
146	Brgy. Bukal, Bongabong, Or. Mindoro	PT4-146-BEF	Gmelina	Gmelina arborea	330737	1405828													
147	Brgy. Bukal, Bongabong, Or. Mindoro	PT4-147-BEF	Gmelina	Gmelina arborea	330746	1405824													
148	Brgy. Bukal, Bongabong, Or. Mindoro	PT4-148-BEF	Gmelina	Gmelina arborea	330769	1405815													
149	Brgy. Bukal, Bongabong, Or. Mindoro	PT4-149-BEF	Gmelina	Gmelina arborea	330770	1405792													
150	Brgy. Bukal, Bongabong, Or. Mindoro	PT4-150-BEF	Gmelina	Gmelina arborea	330764	1405783													
151	Brgy. Bukal, Bongabong, Or. Mindoro	PT4-151-BEF	Gmelina	Gmelina arborea	330761	1405795													
152	Brgy. Bukal, Bongabong, Or. Mindoro	PT4-152-BEF	Gmelina	Gmelina arborea	330749	1405796													
153	Brgy. Bukal, Bongabong, Or. Mindoro	PT4-153-BEF	Gmelina	Gmelina arborea	330759	1405807													
154	Brgy. Bukal, Bongabong, Or. Mindoro	PT4-154-BEF	Gmelina	Gmelina arborea	330678	1405867													
155	Brgy. Bukal, Bongabong, Or. Mindoro	PT4-155-BEF	Gmelina	Gmelina arborea	3306726	1405832													
156	Brgy. Bukal, Bongabong, Or. Mindoro	PT4-156-BEF	Gmelina	Gmelina arborea	330688	1405829													
157	Brgy. Bukal, Bongabong, Or. Mindoro	PT4-157-BEF	Gmelina	Gmelina arborea	330713	1405780													
158	Brgy. Bukal, Bongabong, Or. Mindoro	PT4-158-BEF	Gmelina	Gmelina arborea	330662	1405775													
159	Brgy. Bukal, Bongabong, Or. Mindoro	PT4-159-BEF	Gmelina	Gmelina arborea	330644	1405775													
160	Brgy. Bukal, Bongabong, Or. Mindoro	PT4-160-BEF	Gmelina	Gmelina arborea	330684	1405779													
161	Brgy. Bukal, Bongabong, Or. Mindoro	PT4-161-BEF	Gmelina	Gmelina arborea	330687	1405775													
162	Brgy. Bukal, Bongabong, Or. Mindoro	PT4-162-BEF	Gmelina	Gmelina arborea	330704	1405782													
163	Brgy. Bukal, Bongabong, Or. Mindoro	PT4-163-BEF	Gmelina	Gmelina arborea	330695	1405785													
164	Brgy. Bukal, Bongabong, Or. Mindoro	PT4-164-BEF	Gmelina	Gmelina arborea	330713	1405778													
165	Brgy. Bukal, Bongabong, Or. Mindoro	PT4-165-BEF	Gmelina	Gmelina arborea	330731	1405792													
166	Brgy. Bukal, Bongabong, Or. Mindoro	PT4-166-BEF	Gmelina	Gmelina arborea	330720	1405771													
167	Brgy. Bukal, Bongabong, Or. Mindoro	PT4-167-BEF	Gmelina	Gmelina arborea	330742	1405762													
168	Brgy. Bukal, Bongabong, Or. Mindoro	PT4-168-BEF	Gmelina	Gmelina arborea	330766	1405764													
169	Brgy. Bukal, Bongabong, Or. Mindoro	PT4-169-BEF	Gmelina	Gmelina arborea	330771	1405769													
170	Brgy. Bukal, Bongabong, Or. Mindoro	PT4-170-BEF	Gmelina	Gmelina arborea	330778	1405750													
CLUSTER III - MAHOGANY (PT4-171-FB TO PT4-258 -FB): BRGY. FORMON, BONGABONG +0.67 HECTARES																			
171	Brgy. Formon, Bongabong, Or. Mindoro	PT4-171-FB	Mahogany	Swietenia macrophylla	323917	1406936													
172	Brgy. Formon, Bongabong, Or. Mindoro	PT4-172-FB	Mahogany	Swietenia macrophylla	323915	1406937													
173	Brgy. Formon, Bongabong, Or. Mindoro	PT4-173-FB	Mahogany	Swietenia macrophylla	323914	1406937													
174	Brgy. Formon, Bongabong, Or. Mindoro	PT4-174-FB	Mahogany	Swietenia macrophylla	323915	1406945													
175	Brgy. Formon, Bongabong, Or. Mindoro	PT4-175-FB	Mahogany	Swietenia macrophylla	323911	1406933													
176	Brgy. Formon, Bongabong, Or. Mindoro	PT4-176-FB	Mahogany	Swietenia macrophylla	323924	1406940													
177	Brgy. Formon, Bongabong, Or. Mindoro	PT4-177-FB	Mahogany	Swietenia macrophylla	323915	1406948													
178	Brgy. Formon, Bongabong, Or. Mindoro	PT4-178-FB	Mahogany	Swietenia macrophylla	323884	1406916													
179	Brgy. Formon, Bongabong, Or. Mindoro	PT4-179-FB	Mahogany	Swietenia macrophylla	323918	1406947													
180	Brgy. Formon, Bongabong, Or. Mindoro	PT4-180-FB	Mahogany	Swietenia macrophylla	323901	1406955													
181	Brgy. Formon, Bongabong, Or. Mindoro	PT4-181-FB	Mahogany	Swietenia macrophylla	323924	1406932													
182	Brgy. Formon, Bongabong, Or. Mindoro	PT4-182-FB	Mahogany	Swietenia macrophylla	323919	1406935													
183	Brgy. Formon, Bongabong, Or. Mindoro	PT4-183-FB	Mahogany	Swietenia macrophylla	323923	1406939													
184	Brgy. Formon, Bongabong, Or. Mindoro	PT4-184-FB	Mahogany	Swietenia macrophylla	323932	1406926													
185	Brgy. Formon, Bongabong, Or. Mindoro	PT4-185-FB	Mahogany	Swietenia macrophylla	323905	1406934													
186	Brgy. Formon, Bongabong, Or. Mindoro	PT4-186-FB	Mahogany	Swietenia macrophylla	323903	1406937													
187	Brgy. Formon, Bongabong, Or. Mindoro	PT4-187-FB	Mahogany	Swietenia macrophylla	323910	1406933													
188	Brgy. Formon, Bongabong, Or. Mindoro	PT4-188-FB	Mahogany	Swietenia macrophylla	323898	1406945													
189	Brgy. Formon, Bongabong, Or. Mindoro	PT4-189-FB	Mahogany	Swietenia macrophylla	323863	1406903													
190	Brgy. Formon, Bongabong, Or. Mindoro	PT4-190-FB	Mahogany	Swietenia macrophylla	323883	1406937													
191	Brgy. Formon, Bongabong, Or. Mindoro	PT4-191-FB	Mahogany	Swietenia macrophylla	323879	1406941													
192	Brgy. Formon, Bongabong, Or. Mindoro	PT4-192-FB	Mahogany	Swietenia macrophylla	323892	1406929													
193	Brgy. Formon, Bongabong, Or. Mindoro	PT4-193-FB	Mahogany	Swietenia macrophylla	323906	1406928													
194	Brgy. Formon, Bongabong, Or. Mindoro	PT4-194-FB	Mahogany	Swietenia macrophylla															reported felled and rotten due to weather condition
195	Brgy. Formon, Bongabong, Or. Mindoro	PT4-195-FB	Mahogany	Swietenia macrophylla															
196	Brgy. Formon, Bongabong, Or. Mindoro	PT4-196-FB	Mahogany	Swietenia macrophylla	323901	1406922													
197	Brgy. Formon, Bongabong, Or. Mindoro	PT4-197-FB	Mahogany	Swietenia macrophylla	323906	1406914													
198	Brgy. Formon, Bongabong, Or. Mindoro	PT4-198-FB	Mahogany	Swietenia macrophylla	323869	1406924													
199	Brgy. Formon, Bongabong, Or. Mindoro	PT4-199-FB	Mahogany	Swietenia macrophylla	323853	1406942													
200	Brgy. Formon, Bongabong, Or. Mindoro	PT4-200-FB	Mahogany	Swietenia macrophylla	323961	1406934													
201	Brgy. Formon, Bongabong, Or. Mindoro	PT4-201-FB	Mahogany	Swietenia macrophylla	323962	1406920													
202	Brgy. Formon, Bongabong, Or. Mindoro	PT4-202-FB	Mahogany	Swietenia macrophylla	323965	1406915													
203	Brgy. Formon, Bongabong, Or. Mindoro	PT4-203-FB	Mahogany	Swietenia macrophylla	323962	1406913													
204	Brgy. Formon, Bongabong, Or. Mindoro	PT4-204-FB	Mah																

No.	Location of Seed Sources	IPT Number	Common Name	Scientific Name	LOCATION		Months CY 2022												Remarks
					X	Y	Jan	Feb	Mar	Apr	May	Jun	Jul	Aug	Sep	Oct	Nov	Dec	
274	Brgy. Paayas, Victoria, Or. Mindoro	PT4-274-PEF	Auri	Acacia auriculiformis															reported felled and rotten due to weather condition
275	Brgy. Paayas, Victoria, Or. Mindoro	PT4-275-PEF	Auri	Acacia auriculiformis	309792	1448840													
276	Brgy. Paayas, Victoria, Or. Mindoro	PT4-276-PEF	Auri	Acacia auriculiformis	309798	1448855													
277	Brgy. Paayas, Victoria, Or. Mindoro	PT4-277-PEF	Auri	Acacia auriculiformis															reported felled and rotten due to weather condition
278	Brgy. Paayas, Victoria, Or. Mindoro	PT4-278-PEF	Auri	Acacia auriculiformis															reported felled and rotten due to weather condition
279	Brgy. Paayas, Victoria, Or. Mindoro	PT4-279-PEF	Auri	Acacia auriculiformis	309793	1448856													
280	Brgy. Paayas, Victoria, Or. Mindoro	PT4-280-PEF	Auri	Acacia auriculiformis	309793	1448842													
281	Brgy. Paayas, Victoria, Or. Mindoro	PT4-281-PEF	Auri	Acacia auriculiformis															reported felled and rotten due to weather condition
282	Brgy. Paayas, Victoria, Or. Mindoro	PT4-282-PEF	Auri	Acacia auriculiformis	309798	1448856													
283	Brgy. Paayas, Victoria, Or. Mindoro	PT4-283-PEF	Auri	Acacia auriculiformis	309810	1448885													reported felled and rotten due to weather condition
284	Brgy. Paayas, Victoria, Or. Mindoro	PT4-284-PEF	Auri	Acacia auriculiformis	309801	1448884													
285	Brgy. Paayas, Victoria, Or. Mindoro	PT4-285-PEF	Auri	Acacia auriculiformis	309798	1448881													reported felled and rotten due to weather condition
286	Brgy. Paayas, Victoria, Or. Mindoro	PT4-286-PEF	Auri	Acacia auriculiformis	309825	1448881													reported felled and rotten due to weather condition
287	Brgy. Paayas, Victoria, Or. Mindoro	PT4-287-PEF	Auri	Acacia auriculiformis	309787	1448896													
288	Brgy. Paayas, Victoria, Or. Mindoro	PT4-288-PEF	Auri	Acacia auriculiformis															reported felled and rotten due to weather condition
289	Brgy. Paayas, Victoria, Or. Mindoro	PT4-289-PEF	Auri	Acacia auriculiformis															reported felled and rotten due to weather condition
290	Brgy. Paayas, Victoria, Or. Mindoro	PT4-290-PEF	Auri	Acacia auriculiformis															reported felled and rotten due to weather condition
291	Brgy. Paayas, Victoria, Or. Mindoro	PT4-291-PEF	Auri	Acacia auriculiformis															reported felled and rotten due to weather condition
292	Brgy. Paayas, Victoria, Or. Mindoro	PT4-292-PEF	Auri	Acacia auriculiformis	304828	1448906													
293	Brgy. Paayas, Victoria, Or. Mindoro	PT4-293-PEF	Auri	Acacia auriculiformis															reported felled and rotten due to weather condition
294	Brgy. Paayas, Victoria, Or. Mindoro	PT4-294-PEF	Auri	Acacia auriculiformis															reported felled and rotten due to weather condition
295	Brgy. Paayas, Victoria, Or. Mindoro	PT4-295-PEF	Auri	Acacia auriculiformis	309795	1448908													
296	Brgy. Paayas, Victoria, Or. Mindoro	PT4-296-PEF	Auri	Acacia auriculiformis															reported felled and rotten due to weather condition
297	Brgy. Paayas, Victoria, Or. Mindoro	PT4-297-PEF	Auri	Acacia auriculiformis															reported felled and rotten due to weather condition
298	Brgy. Paayas, Victoria, Or. Mindoro	PT4-298-PEF	Auri	Acacia auriculiformis	309792	1448893													
299	Brgy. Paayas, Victoria, Or. Mindoro	PT4-299-PEF	Auri	Acacia auriculiformis															reported felled and rotten due to weather condition
300	Brgy. Paayas, Victoria, Or. Mindoro	PT4-300-PEF	Auri	Acacia auriculiformis															reported felled and rotten due to weather condition
301	Brgy. Paayas, Victoria, Or. Mindoro	PT4-301-PEF	Auri	Acacia auriculiformis	309784	1448904													
302	Brgy. Paayas, Victoria, Or. Mindoro	PT4-302-PEF	Auri	Acacia auriculiformis															reported felled and rotten due to weather condition
303	Brgy. Paayas, Victoria, Or. Mindoro	PT4-303-PEF	Auri	Acacia auriculiformis	309789	1448925													reported felled and rotten due to weather condition
304	Brgy. Paayas, Victoria, Or. Mindoro	PT4-304-PEF	Auri	Acacia auriculiformis	309782	1448909													reported felled and rotten due to weather condition
305	Brgy. Paayas, Victoria, Or. Mindoro	PT4-305-PEF	Auri	Acacia auriculiformis															
306	Brgy. Paayas, Victoria, Or. Mindoro	PT4-306-PEF	Auri	Acacia auriculiformis	309786	1448922													
307	Brgy. Paayas, Victoria, Or. Mindoro	PT4-307-PEF	Auri	Acacia auriculiformis	309816	1448926													reported felled and rotten due to weather condition
308	Brgy. Paayas, Victoria, Or. Mindoro	PT4-308-PEF	Auri	Acacia auriculiformis	309826	1448922													
309	Brgy. Paayas, Victoria, Or. Mindoro	PT4-309-PEF	Auri	Acacia auriculiformis	309810	1448927													reported felled and rotten due to weather condition
310	Brgy. Paayas, Victoria, Or. Mindoro	PT4-310-PEF	Auri	Acacia auriculiformis	309792	1448931													
311	Brgy. Paayas, Victoria, Or. Mindoro	PT4-311-PEF	Auri	Acacia auriculiformis															
312	Brgy. Paayas, Victoria, Or. Mindoro	PT4-312-PEF	Auri	Acacia auriculiformis															reported felled and rotten due to weather condition
313	Brgy. Paayas, Victoria, Or. Mindoro	PT4-313-PEF	Auri	Acacia auriculiformis	309807	1448923													reported felled and rotten due to weather condition
314	Brgy. Paayas, Victoria, Or. Mindoro	PT4-314-PEF	Auri	Acacia auriculiformis	309795	1448933													
315	Brgy. Paayas, Victoria, Or. Mindoro	PT4-315-PEF	Auri	Acacia auriculiformis	309797	1448929													
316	Brgy. Paayas, Victoria, Or. Mindoro	PT4-316-PEF	Auri	Acacia auriculiformis															reported felled and rotten due to weather condition
317	Brgy. Paayas, Victoria, Or. Mindoro	PT4-317-PEF	Auri	Acacia auriculiformis															reported felled and rotten due to weather condition
318	Brgy. Paayas, Victoria, Or. Mindoro	PT4-318-PEF	Auri	Acacia auriculiformis															reported felled and rotten due to weather condition
319	Brgy. Paayas, Victoria, Or. Mindoro	PT4-319-PEF	Auri	Acacia auriculiformis	309800	1448950													
320	Brgy. Paayas, Victoria, Or. Mindoro	PT4-320-PEF	Auri	Acacia auriculiformis	309797	1448968													
321	Brgy. Paayas, Victoria, Or. Mindoro	PT4-321-PEF	Auri	Acacia auriculiformis															reported felled and rotten due to weather condition
322	Brgy. Paayas, Victoria, Or. Mindoro	PT4-322-PEF	Auri	Acacia auriculiformis	309805	1448981													
323	Brgy. Paayas, Victoria, Or. Mindoro	PT4-323-PEF	Auri	Acacia auriculiformis	309799	1448970													
324	Brgy. Paayas, Victoria, Or. Mindoro	PT4-324-PEF	Auri	Acacia auriculiformis	309789	1448989													
325	Brgy. Paayas, Victoria, Or. Mindoro	PT4-325-PEF	Auri	Acacia auriculiformis	309781	1448971													reported felled and rotten due to weather condition
326	Brgy. Paayas, Victoria, Or. Mindoro	PT4-326-PEF	Auri	Acacia auriculiformis	309779	1448995													
327	Brgy. Paayas, Victoria, Or. Mindoro	PT4-327-PEF	Auri	Acacia auriculiformis	309774	1449000													
328	Brgy. Paayas, Victoria, Or. Mindoro	PT4-328-PEF	Auri	Acacia auriculiformis	309787	1448991													
329	Brgy. Paayas, Victoria, Or. Mindoro	PT4-329-PEF	Auri	Acacia auriculiformis	309767	1448993													reported felled and rotten due to weather condition
330	Brgy. Paayas, Victoria, Or. Mindoro	PT4-330-PEF	Auri	Acacia auriculiformis	309781	1448973													reported felled and rotten due to weather condition
331	Brgy. Paayas, Victoria, Or. Mindoro	PT4-331-PEF	Auri	Acacia auriculiformis															reported felled and rotten due to weather condition
332	Brgy. Paayas, Victoria, Or. Mindoro	PT4-332-PEF	Auri	Acacia auriculiformis															reported felled and rotten due to weather condition
333	Brgy. Paayas, Victoria, Or. Mindoro	PT4-333-PEF	Auri	Acacia auriculiformis															reported felled and rotten due to weather condition
334	Brgy. Paayas, Victoria, Or. Mindoro	PT4-334-PEF	Auri	Acacia auriculiformis															reported felled and rotten due to weather condition
335	Brgy. Paayas, Victoria, Or. Mindoro	PT4-335-PEF	Auri	Acacia auriculiformis	309762	1448939													reported felled and rotten due to weather condition
336	Brgy. Paayas, Victoria, Or. Mindoro	PT4-337-PEF	Auri	Acacia auriculiformis	309797	1448930													reported felled and rotten due to weather condition
337	Brgy. Paayas, Victoria, Or. Mindoro	PT4-337-PEF	Auri	Acacia auriculiformis	309771	1448933													
338	Brgy. Paayas, Victoria, Or. Mindoro	PT4-338-PEF	Auri	Acacia auriculiformis															reported felled and rotten due to weather condition
339	Brgy. Paayas, Victoria, Or. Mindoro	PT4-339-PEF	Auri	Acacia auriculiformis															reported felled and rotten due to weather condition
340	Brgy. Paayas, Victoria, Or. Mindoro	PT4-340-PEF	Auri	Acacia auriculiformis															reported felled and rotten due to weather condition
341	Brgy. Paayas, Victoria, Or. Mindoro	PT4-341-PEF	Auri	Acacia auriculiformis															reported felled and rotten due to weather condition
342	Brgy. Paayas, Victoria, Or. Mindoro	PT4-342-PEF	Auri	Acacia auriculiformis															reported felled and rotten due to weather condition
343	Brgy. Paayas, Victoria, Or. Mindoro	PT4-343-PEF	Auri	Acacia auriculiformis															reported felled and rotten due to weather condition
344	Brgy. Paayas, Victoria, Or. Mindoro	PT4-344-PEF	Auri	Acacia auriculiformis															reported felled and rotten due to weather condition
345	Brgy. Paayas, Victoria, Or. Mindoro	PT4-345-PEF	Auri	Acacia auriculiformis															reported felled and rotten due to weather condition
346	Brgy. Paayas, Victoria, Or. Mindoro	PT4-346-PEF	Auri	Acacia auriculiformis															reported felled and rotten due to weather condition
347	Brgy. Paayas, Victoria, Or. Mindoro	PT4-347-PEF	Auri	Acacia auriculiformis	309764	1448883													reported felled and rotten due to weather condition
348	Brgy. Paayas, Victoria, Or. Mindoro	PT4-348-PEF	Auri	Acacia auriculiformis	309774	1448890													
349	Brgy. Paayas, Victoria, Or. Mindoro	PT4-349-PEF	Auri	Acacia auriculiformis	309775	1448889													
350	Brgy. Paayas, Victoria, Or. Mindoro	PT4-350-PEF	Auri	Acacia auriculiformis	309784	1448876													
351	Brgy. Paayas, Victoria, Or. Mindoro	PT4-351-PEF	Auri	Acacia auriculiformis	309777	1448885													
352	Brgy. Paayas, Victoria, Or. Mindoro	PT4-352-PEF	Auri	Acacia auriculiformis	309777	1448885													
353	Brgy. Paayas, Victoria, Or. Mindoro	PT4-353-PEF	Auri	Acacia auriculiformis	309783	1448874													
354	Brgy. Paayas, Victoria, Or. Mindoro	PT4-354-PEF	Auri	Acacia auriculiformis	309777	1448870													
355	Brgy. Paayas, Victoria, Or. Mindoro	PT4-355-PEF	Auri	Acacia auriculiformis	309767	1448851													
356	Brgy. Paayas, Victoria, Or. Mindoro	PT4-356-PEF	Auri	Acacia auriculiformis	309768	1448893													
357	Brgy. Paayas, Victoria, Or. Mindoro	PT4-357-PEF	Auri	Acacia auriculiformis	309763	1448844													
358	Brgy. Paayas, Victoria, Or. Mindoro	PT4-358-PEF	Auri	Acacia auriculiformis	309760	1448842													
359	Brgy. Paayas, Victoria, Or. Mindoro	PT4-359-PEF	Auri	Acacia auriculiformis	309757	1448855													
360	Brgy. Paayas, Victoria, Or. Mindoro	PT4-360-PEF	Auri	Acacia auriculiformis															reported felled and rotten due to weather condition
361	Brgy. Paayas, Victoria, Or. Mindoro	PT4-361-PEF	Auri	Acacia auriculiformis															reported felled and rotten due to weather condition
362	Brgy. Paayas, Victoria, Or. Mindoro	PT4-362-PEF	Auri	Acacia auriculiformis	309724	1448852													
363	Brgy. Paayas, Victoria, Or. Mindoro	PT4-363-PEF	Auri	Acacia auriculiformis	309724														
364	Brgy. Paayas, Victoria, Or. Mindoro	PT4-364-PEF	Auri	Acacia auriculiformis															reported

[illegible]

No.	Location of Seed Sources	IPT Number	Common Name	Scientific Name	LOCATION		Months CY 2022												Remarks
					X	Y	Jan	Feb	Mar	Apr	May	Jun	Jul	Aug	Sep	Oct	Nov	Dec	
553	Brgy. Palyas, Victoria, Or. Mindoro	PT4-553-PEF	Gmelina	Gmelina arborea	310796	1448778													
554	Brgy. Palyas, Victoria, Or. Mindoro	PT4-554-PEF	Gmelina	Gmelina arborea	310775	1448762													reported felled and rotten due to weather condition
555	Brgy. Palyas, Victoria, Or. Mindoro	PT4-555-PEF	Gmelina	Gmelina arborea	310780	1448752													
556	Brgy. Palyas, Victoria, Or. Mindoro	PT4-556-PEF	Gmelina	Gmelina arborea	310765	1448748													reported felled and rotten due to weather condition
557	Brgy. Palyas, Victoria, Or. Mindoro	PT4-557-PEF	Gmelina	Gmelina arborea															
558	Brgy. Palyas, Victoria, Or. Mindoro	PT4-558-PEF	Gmelina	Gmelina arborea	310748	1448749													reported felled and rotten due to weather condition
559	Brgy. Palyas, Victoria, Or. Mindoro	PT4-559-PEF	Gmelina	Gmelina arborea	310732	1448760													
560	Brgy. Palyas, Victoria, Or. Mindoro	PT4-560-PEF	Gmelina	Gmelina arborea	310747	1448741													
561	Brgy. Palyas, Victoria, Or. Mindoro	PT4-561-PEF	Gmelina	Gmelina arborea	310687	1448748													
562	Brgy. Palyas, Victoria, Or. Mindoro	PT4-562-PEF	Gmelina	Gmelina arborea	310695	1448750													
563	Brgy. Palyas, Victoria, Or. Mindoro	PT4-563-PEF	Gmelina	Gmelina arborea	310681	1448735													
564	Brgy. Palyas, Victoria, Or. Mindoro	PT4-564-PEF	Gmelina	Gmelina arborea	310690	1448742													
565	Brgy. Palyas, Victoria, Or. Mindoro	PT4-565-PEF	Gmelina	Gmelina arborea	310700	1448762													
566	Brgy. Palyas, Victoria, Or. Mindoro	PT4-566-PEF	Gmelina	Gmelina arborea	310690	1448738													
567	Brgy. Palyas, Victoria, Or. Mindoro	PT4-567-PEF	Gmelina	Gmelina arborea	310750	1448716													
568	Brgy. Palyas, Victoria, Or. Mindoro	PT4-568-PEF	Gmelina	Gmelina arborea	310743	1448764												reported felled and rotten due to weather condition	
569	Brgy. Palyas, Victoria, Or. Mindoro	PT4-569-PEF	Gmelina	Gmelina arborea	310766	1448789													
570	Brgy. Palyas, Victoria, Or. Mindoro	PT4-570-PEF	Gmelina	Gmelina arborea	310761	1448775													
571	Brgy. Palyas, Victoria, Or. Mindoro	PT4-571-PEF	Gmelina	Gmelina arborea	310760	1448773													
572	Brgy. Palyas, Victoria, Or. Mindoro	PT4-572-PEF	Gmelina	Gmelina arborea	310785	1448785													
573	Brgy. Palyas, Victoria, Or. Mindoro	PT4-573-PEF	Gmelina	Gmelina arborea	310760	1448794													
574	Brgy. Palyas, Victoria, Or. Mindoro	PT4-574-PEF	Gmelina	Gmelina arborea	310743	1448797												reported felled and rotten due to weather condition	
575	Brgy. Palyas, Victoria, Or. Mindoro	PT4-575-PEF	Gmelina	Gmelina arborea	310716	1448755													
576	Brgy. Palyas, Victoria, Or. Mindoro	PT4-576-PEF	Gmelina	Gmelina arborea	310740	1448730													
577	Brgy. Palyas, Victoria, Or. Mindoro	PT4-577-PEF	Gmelina	Gmelina arborea	310694	1448792													
578	Brgy. Palyas, Victoria, Or. Mindoro	PT4-578-PEF	Gmelina	Gmelina arborea	310708	1448787													
579	Brgy. Palyas, Victoria, Or. Mindoro	PT4-579-PEF	Gmelina	Gmelina arborea	310684	1448807													
580	Brgy. Palyas, Victoria, Or. Mindoro	PT4-580-PEF	Gmelina	Gmelina arborea	310722	1448820												reported felled and rotten due to weather condition	
581	Brgy. Palyas, Victoria, Or. Mindoro	PT4-581-PEF	Gmelina	Gmelina arborea															reported felled and rotten due to weather condition
582	Brgy. Palyas, Victoria, Or. Mindoro	PT4-582-PEF	Gmelina	Gmelina arborea	310709	1448814													
583	Brgy. Palyas, Victoria, Or. Mindoro	PT4-583-PEF	Gmelina	Gmelina arborea	310701	1448809													
584	Brgy. Palyas, Victoria, Or. Mindoro	PT4-584-PEF	Gmelina	Gmelina arborea	310706	1448828													
585	Brgy. Palyas, Victoria, Or. Mindoro	PT4-585-PEF	Gmelina	Gmelina arborea	310676	1448823													
586	Brgy. Palyas, Victoria, Or. Mindoro	PT4-586-PEF	Gmelina	Gmelina arborea	310682	1448825													
587	Brgy. Palyas, Victoria, Or. Mindoro	PT4-587-PEF	Gmelina	Gmelina arborea	310690	1448827													
588	Brgy. Palyas, Victoria, Or. Mindoro	PT4-588-PEF	Gmelina	Gmelina arborea	310682	1448815													
589	Brgy. Palyas, Victoria, Or. Mindoro	PT4-589-PEF	Gmelina	Gmelina arborea	310640	1448797													
590	Brgy. Palyas, Victoria, Or. Mindoro	PT4-590-PEF	Gmelina	Gmelina arborea	310679	1448813													
591	Brgy. Palyas, Victoria, Or. Mindoro	PT4-591-PEF	Gmelina	Gmelina arborea	3100663	1448812													
592	Brgy. Palyas, Victoria, Or. Mindoro	PT4-592-PEF	Gmelina	Gmelina arborea	310658	1448804													
593	Brgy. Palyas, Victoria, Or. Mindoro	PT4-593-PEF	Gmelina	Gmelina arborea	310641	1448810													
594	Brgy. Palyas, Victoria, Or. Mindoro	PT4-594-PEF	Gmelina	Gmelina arborea	310631	1448794													
595	Brgy. Palyas, Victoria, Or. Mindoro	PT4-595-PEF	Gmelina	Gmelina arborea	310664	1448805													
596	Brgy. Palyas, Victoria, Or. Mindoro	PT4-596-PEF	Gmelina	Gmelina arborea	310671	1448806													
597	Brgy. Palyas, Victoria, Or. Mindoro	PT4-597-PEF	Gmelina	Gmelina arborea	310669	1448807													
598	Brgy. Palyas, Victoria, Or. Mindoro	PT4-598-PEF	Gmelina	Gmelina arborea														reported felled and rotten due to weather condition	
599	Brgy. Palyas, Victoria, Or. Mindoro	PT4-599-PEF	Gmelina	Gmelina arborea	310670	1448768													
600	Brgy. Palyas, Victoria, Or. Mindoro	PT4-600-PEF	Gmelina	Gmelina arborea														reported felled and rotten due to weather condition	
601	Brgy. Palyas, Victoria, Or. Mindoro	PT4-601-PEF	Gmelina	Gmelina arborea															reported felled and rotten due to weather condition
602	Brgy. Palyas, Victoria, Or. Mindoro	PT4-602-PEF	Gmelina	Gmelina arborea														reported felled and rotten due to weather condition	
603	Brgy. Palyas, Victoria, Or. Mindoro	PT4-603-PEF	Gmelina	Gmelina arborea															reported felled and rotten due to weather condition
604	Brgy. Palyas, Victoria, Or. Mindoro	PT4-604-PEF	Gmelina	Gmelina arborea	310617	1448793													
605	Brgy. Palyas, Victoria, Or. Mindoro	PT4-605-PEF	Gmelina	Gmelina arborea	310636	1448785													
CLUSTER VI - MAHOGANY (PT4-606-PEF TO PT4-629 -PEF); BRGY. PAKYAS, VICTORIA - 0.18 HECTARES																			
606	Brgy. Palyas, Victoria, Or. Mindoro	PT4-606-PEF	Mahogany	Swietenia macrophylla	310240	1448601													
607	Brgy. Palyas, Victoria, Or. Mindoro	PT4-607-PEF	Mahogany	Swietenia macrophylla	310236	1448601													
608	Brgy. Palyas, Victoria, Or. Mindoro	PT4-608-PEF	Mahogany	Swietenia macrophylla	310225	1448605													
609	Brgy. Palyas, Victoria, Or. Mindoro	PT4-609-PEF	Mahogany	Swietenia macrophylla	310221	1448622													
610	Brgy. Palyas, Victoria, Or. Mindoro	PT4-610-PEF	Mahogany	Swietenia macrophylla	310220	1448623													
611	Brgy. Palyas, Victoria, Or. Mindoro	PT4-611-PEF	Mahogany	Swietenia macrophylla	310221	1448631													
612	Brgy. Palyas, Victoria, Or. Mindoro	PT4-612-PEF	Mahogany	Swietenia macrophylla	310221	1448639													
613	Brgy. Palyas, Victoria, Or. Mindoro	PT4-613-PEF	Mahogany	Swietenia macrophylla														reported felled and rotten due to weather condition	
614	Brgy. Palyas, Victoria, Or. Mindoro	PT4-614-PEF	Mahogany	Swietenia macrophylla	310220	1448644													
615	Brgy. Palyas, Victoria, Or. Mindoro	PT4-615-PEF	Mahogany	Swietenia macrophylla	310221	1448655													
616	Brgy. Palyas, Victoria, Or. Mindoro	PT4-616-PEF	Mahogany	Swietenia macrophylla	310221	1448655													
617	Brgy. Palyas, Victoria, Or. Mindoro	PT4-617-PEF	Mahogany	Swietenia macrophylla														reported felled and rotten due to weather condition	
618	Brgy. Palyas, Victoria, Or. Mindoro	PT4-618-PEF	Mahogany	Swietenia macrophylla															reported felled and rotten due to weather condition
619	Brgy. Palyas, Victoria, Or. Mindoro	PT4-619-PEF	Mahogany	Swietenia macrophylla														reported felled and rotten due to weather condition	
620	Brgy. Palyas, Victoria, Or. Mindoro	PT4-620-PEF	Mahogany	Swietenia macrophylla															reported felled and rotten due to weather condition
621	Brgy. Palyas, Victoria, Or. Mindoro	PT4-621-PEF	Mahogany	Swietenia macrophylla														reported felled and rotten due to weather condition	
622	Brgy. Palyas, Victoria, Or. Mindoro	PT4-622-PEF	Mahogany	Swietenia macrophylla	310234	1448679													
623	Brgy. Palyas, Victoria, Or. Mindoro	PT4-623-PEF	Mahogany	Swietenia macrophylla	310244	1448680													
624	Brgy. Palyas, Victoria, Or. Mindoro	PT4-624-PEF	Mahogany	Swietenia macrophylla	310259	1448676													
625	Brgy. Palyas, Victoria, Or. Mindoro	PT4-625-PEF	Mahogany	Swietenia macrophylla	310253	1448675													
626	Brgy. Palyas, Victoria, Or. Mindoro	PT4-626-PEF	Mahogany	Swietenia macrophylla	310256	1448667													
627	Brgy. Palyas, Victoria, Or. Mindoro	PT4-627-PEF	Mahogany	Swietenia macrophylla														reported felled and rotten due to weather condition	
628	Brgy. Palyas, Victoria, Or. Mindoro	PT4-628-PEF	Mahogany	Swietenia macrophylla	310258	1448663													
629	Brgy. Palyas, Victoria, Or. Mindoro	PT4-629-PEF	Mahogany	Swietenia macrophylla	310269	1448657													
CLUSTER VII - GMEINA (PT4-630-PEF TO PT4-700 -BEF); BRGY. BUKAL, BONGABONG - 1.0 HECTARES																			
630	Brgy. Bukal, Bongabong, Or. Mindoro	PT4-630-BEF	Gmelina	Gmelina arborea	330863	1406148													
631	Brgy. Bukal, Bongabong, Or. Mindoro	PT4-631-BEF	Gmelina	Gmelina arborea	330859	1406170													
632	Brgy. Bukal, Bongabong, Or. Mindoro	PT4-632-BEF	Gmelina	Gmelina arborea	330856	1406180													
633	Brgy. Bukal, Bongabong, Or. Mindoro	PT4-633-BEF	Gmelina	Gmelina arborea	330856	1406185													
634	Brgy. Bukal, Bongabong, Or. Mindoro	PT4-634-BEF	Gmelina	Gmelina arborea	330856	1406194													
635	Brgy. Bukal, Bongabong, Or. Mindoro	PT4-635-BEF	Gmelina	Gmelina arborea	330853	1406190													
636	Brgy. Bukal, Bongabong, Or. Mindoro	PT4-636-BEF	Gmelina	Gmelina arborea	330854	1406205													
637	Brgy. Bukal, Bongabong, Or. Mindoro	PT4-637-BEF	Gmelina	Gmelina arborea	330845	1406208													
638	Brgy. Bukal, Bongabong, Or. Mindoro	PT4-638-BEF	Gmelina	Gmelina arborea	330842	1406195													
639	Brgy. Bukal, Bongabong, Or. Mindoro	PT4-639-BEF	Gmelina	Gmelina arborea	330838	1406212													
640	Brgy. Bukal, Bongabong, Or. Mindoro	PT4-640-BEF	Gmelina	Gmelina arborea	330840	1406194													
641	Brgy. Bukal, Bongabong, Or. Mindoro	PT4-641-BEF	Gmelina	Gmelina arborea	330819	1406204													
642	Brgy. Bukal, Bongabong, Or. Mindoro	PT4-642-BEF	Gmelina	Gmelina arborea	330832	1406208													
643	Brgy. Bukal, Bongabong, Or. Mindoro	PT4-643-BEF	Gmelina	Gmelina arborea	330819	1406206													

No.	Location of Seed Sources	IPT Number	Common Name	Scientific Name	LOCATION		Months CY 2022												Remarks
					X	Y	Jan	Feb	Mar	Apr	May	Jun	Jul	Aug	Sep	Oct	Nov	Dec	
691	Brig. Bukal, Bongabong, Or. Mindoro	PT4-691-BEF	Gmelina	Gmelina arborea	330640	1406219													reported felled and rotten due to weather condition
692	Brig. Bukal, Bongabong, Or. Mindoro	PT4-692-BEF	Gmelina	Gmelina arborea	330628	1406206													
693	Brig. Bukal, Bongabong, Or. Mindoro	PT4-693-BEF	Gmelina	Gmelina arborea	330620	1406223													
694	Brig. Bukal, Bongabong, Or. Mindoro	PT4-694-BEF	Gmelina	Gmelina arborea	330625	1406209													
695	Brig. Bukal, Bongabong, Or. Mindoro	PT4-695-BEF	Gmelina	Gmelina arborea	330619	1406230													
696	Brig. Bukal, Bongabong, Or. Mindoro	PT4-696-BEF	Gmelina	Gmelina arborea	330603	1406233													
697	Brig. Bukal, Bongabong, Or. Mindoro	PT4-697-BEF	Gmelina	Gmelina arborea	330601	1406233													
698	Brig. Bukal, Bongabong, Or. Mindoro	PT4-698-BEF	Gmelina	Gmelina arborea	330586	1406228													
699	Brig. Bukal, Bongabong, Or. Mindoro	PT4-699-BEF	Gmelina	Gmelina arborea	330601	1406218													
700	Brig. Bukal, Bongabong, Or. Mindoro	PT4-700-BEF	Gmelina	Gmelina arborea	330600	1406217													
CLUSTER VIII - GMEIINA (PT4-701-PEF TO PT4-730-BEF); BRGY. BUKAL, BONGABONG - 0.31 HECTARES																			
701	Brig. Bukal, Bongabong, Or. Mindoro	PT4-701-BEF	Gmelina	Gmelina arborea	330753	1406150													
702	Brig. Bukal, Bongabong, Or. Mindoro	PT4-702-BEF	Gmelina	Gmelina arborea	330752	1406147													
703	Brig. Bukal, Bongabong, Or. Mindoro	PT4-703-BEF	Gmelina	Gmelina arborea	330741	1406149													
704	Brig. Bukal, Bongabong, Or. Mindoro	PT4-704-BEF	Gmelina	Gmelina arborea	330741	1406137													
705	Brig. Bukal, Bongabong, Or. Mindoro	PT4-705-BEF	Gmelina	Gmelina arborea	330726	1406132													
706	Brig. Bukal, Bongabong, Or. Mindoro	PT4-706-BEF	Gmelina	Gmelina arborea	330713	1406137													
707	Brig. Bukal, Bongabong, Or. Mindoro	PT4-707-BEF	Gmelina	Gmelina arborea	330698	1406141													
708	Brig. Bukal, Bongabong, Or. Mindoro	PT4-708-BEF	Gmelina	Gmelina arborea	330696	1406137													
709	Brig. Bukal, Bongabong, Or. Mindoro	PT4-709-BEF	Gmelina	Gmelina arborea	330697	1406136													
710	Brig. Bukal, Bongabong, Or. Mindoro	PT4-710-BEF	Gmelina	Gmelina arborea	330742	1406133													
711	Brig. Bukal, Bongabong, Or. Mindoro	PT4-711-BEF	Gmelina	Gmelina arborea	330683	1406127													
712	Brig. Bukal, Bongabong, Or. Mindoro	PT4-712-BEF	Gmelina	Gmelina arborea	330674	1406115													
713	Brig. Bukal, Bongabong, Or. Mindoro	PT4-713-BEF	Gmelina	Gmelina arborea	330676	1406119													
714	Brig. Bukal, Bongabong, Or. Mindoro	PT4-714-BEF	Gmelina	Gmelina arborea	330663	1406125													
715	Brig. Bukal, Bongabong, Or. Mindoro	PT4-715-BEF	Gmelina	Gmelina arborea	330691	1406124													
716	Brig. Bukal, Bongabong, Or. Mindoro	PT4-716-BEF	Gmelina	Gmelina arborea	330628	1406143													
717	Brig. Bukal, Bongabong, Or. Mindoro	PT4-717-BEF	Gmelina	Gmelina arborea	330675	1406145													
718	Brig. Bukal, Bongabong, Or. Mindoro	PT4-718-BEF	Gmelina	Gmelina arborea	330686	1406147													
719	Brig. Bukal, Bongabong, Or. Mindoro	PT4-719-BEF	Gmelina	Gmelina arborea	330667	1406121													
720	Brig. Bukal, Bongabong, Or. Mindoro	PT4-720-BEF	Gmelina	Gmelina arborea	330659	1406142													
721	Brig. Bukal, Bongabong, Or. Mindoro	PT4-721-BEF	Gmelina	Gmelina arborea	330660	1406125													
722	Brig. Bukal, Bongabong, Or. Mindoro	PT4-722-BEF	Gmelina	Gmelina arborea	330654	1406111													
723	Brig. Bukal, Bongabong, Or. Mindoro	PT4-723-BEF	Gmelina	Gmelina arborea	330663	1406109													
724	Brig. Bukal, Bongabong, Or. Mindoro	PT4-724-BEF	Gmelina	Gmelina arborea	330666	1406123													
725	Brig. Bukal, Bongabong, Or. Mindoro	PT4-725-BEF	Gmelina	Gmelina arborea	330638	1406114													
726	Brig. Bukal, Bongabong, Or. Mindoro	PT4-726-BEF	Gmelina	Gmelina arborea	330640	1406122													
727	Brig. Bukal, Bongabong, Or. Mindoro	PT4-727-BEF	Gmelina	Gmelina arborea	330638	1406128													
728	Brig. Bukal, Bongabong, Or. Mindoro	PT4-728-BEF	Gmelina	Gmelina arborea	330645	1406144													
729	Brig. Bukal, Bongabong, Or. Mindoro	PT4-729-BEF	Gmelina	Gmelina arborea	330627	1406144													
730	Brig. Bukal, Bongabong, Or. Mindoro	PT4-730-BEF	Gmelina	Gmelina arborea	330645	1406151													
CLUSTER IX - GMEIINA (PT4-731-PEF TO PT4-760-BEF); BRGY. BUKAL, BONGABONG - 0.32 HECTARES																			
731	Brig. Bukal, Bongabong, Or. Mindoro	PT4-731-BEF	Gmelina	Gmelina arborea	330551	1406086													
732	Brig. Bukal, Bongabong, Or. Mindoro	PT4-732-BEF	Gmelina	Gmelina arborea	330544	1406092													
733	Brig. Bukal, Bongabong, Or. Mindoro	PT4-733-BEF	Gmelina	Gmelina arborea	330531	1406080													
734	Brig. Bukal, Bongabong, Or. Mindoro	PT4-734-BEF	Gmelina	Gmelina arborea	330521	1406073													
735	Brig. Bukal, Bongabong, Or. Mindoro	PT4-735-BEF	Gmelina	Gmelina arborea	330513	1406083													
736	Brig. Bukal, Bongabong, Or. Mindoro	PT4-736-BEF	Gmelina	Gmelina arborea	330519	1406099													
737	Brig. Bukal, Bongabong, Or. Mindoro	PT4-737-BEF	Gmelina	Gmelina arborea	330505	1406068													
738	Brig. Bukal, Bongabong, Or. Mindoro	PT4-738-BEF	Gmelina	Gmelina arborea	330475	1406075													
739	Brig. Bukal, Bongabong, Or. Mindoro	PT4-739-BEF	Gmelina	Gmelina arborea	330469	1406102													
740	Brig. Bukal, Bongabong, Or. Mindoro	PT4-740-BEF	Gmelina	Gmelina arborea	330484	1406089													
741	Brig. Bukal, Bongabong, Or. Mindoro	PT4-741-BEF	Gmelina	Gmelina arborea	330486	1406102													
742	Brig. Bukal, Bongabong, Or. Mindoro	PT4-742-BEF	Gmelina	Gmelina arborea	330499	1406111													
743	Brig. Bukal, Bongabong, Or. Mindoro	PT4-743-BEF	Gmelina	Gmelina arborea	330518	1406133													
744	Brig. Bukal, Bongabong, Or. Mindoro	PT4-744-BEF	Gmelina	Gmelina arborea	330489	1406159													
745	Brig. Bukal, Bongabong, Or. Mindoro	PT4-745-BEF	Gmelina	Gmelina arborea	330481	1406130													
746	Brig. Bukal, Bongabong, Or. Mindoro	PT4-746-BEF	Gmelina	Gmelina arborea	330486	1406155													
747	Brig. Bukal, Bongabong, Or. Mindoro	PT4-747-BEF	Gmelina	Gmelina arborea	330469	1406136													
748	Brig. Bukal, Bongabong, Or. Mindoro	PT4-748-BEF	Gmelina	Gmelina arborea	330470	1406129													
749	Brig. Bukal, Bongabong, Or. Mindoro	PT4-749-BEF	Gmelina	Gmelina arborea	330458	1406135													
750	Brig. Bukal, Bongabong, Or. Mindoro	PT4-750-BEF	Gmelina	Gmelina arborea	330452	1406153													
751	Brig. Bukal, Bongabong, Or. Mindoro	PT4-751-BEF	Gmelina	Gmelina arborea	330441	1406127													
752	Brig. Bukal, Bongabong, Or. Mindoro	PT4-752-BEF	Gmelina	Gmelina arborea	330450	1406114													
753	Brig. Bukal, Bongabong, Or. Mindoro	PT4-753-BEF	Gmelina	Gmelina arborea	330429	1406134													
754	Brig. Bukal, Bongabong, Or. Mindoro	PT4-754-BEF	Gmelina	Gmelina arborea	330019	1406128													
755	Brig. Bukal, Bongabong, Or. Mindoro	PT4-755-BEF	Gmelina	Gmelina arborea	329937	1406168													
756	Brig. Bukal, Bongabong, Or. Mindoro	PT4-756-BEF	Gmelina	Gmelina arborea	329922	1406214													
757	Brig. Bukal, Bongabong, Or. Mindoro	PT4-757-BEF	Gmelina	Gmelina arborea	329763	1405930													
758	Brig. Bukal, Bongabong, Or. Mindoro	PT4-758-BEF	Gmelina	Gmelina arborea	330042	1406210													
759	Brig. Bukal, Bongabong, Or. Mindoro	PT4-759-BEF	Gmelina	Gmelina arborea	330040	1406311													
760	Brig. Bukal, Bongabong, Or. Mindoro	PT4-760-BEF	Gmelina	Gmelina arborea	330515	1406392													
CLUSTER X - GMEIINA (PT4-761-PEF TO PT4-781-BEF); BRGY. BUKAL, BONGABONG - 0.22 HECTARES																			
761	Brig. Bukal, Bongabong, Or. Mindoro	PT4-761-BEF	Gmelina	Gmelina arborea	330683	1405617													
762	Brig. Bukal, Bongabong, Or. Mindoro	PT4-762-BEF	Gmelina	Gmelina arborea	330671	1405631													
763	Brig. Bukal, Bongabong, Or. Mindoro	PT4-763-BEF	Gmelina	Gmelina arborea	330680	1405621													
764	Brig. Bukal, Bongabong, Or. Mindoro	PT4-764-BEF	Gmelina	Gmelina arborea	330707	1405633													
765	Brig. Bukal, Bongabong, Or. Mindoro	PT4-765-BEF	Gmelina	Gmelina arborea	330691	1405642													
766	Brig. Bukal, Bongabong, Or. Mindoro	PT4-766-BEF	Gmelina	Gmelina arborea	330698	1405648													
767	Brig. Bukal, Bongabong, Or. Mindoro	PT4-767-BEF	Gmelina	Gmelina arborea	330709	1405644													



Republic of the Philippines
Department of Environment and Natural Resources
MIMAROPA Region
Community Environment and Natural Resources Office
Camia St., San Mariano, Roxas, Oriental Mindoro
Contact No.: 0917 876 9985 / 0917 169 0232
VOIP: (043) 289-7118
Email: cenroroxas_orientalmin@yahoo.com

**GEO-TAGGED PHOTO OF ACTIVITIES TAKEN AT SEED PRODUCTION AREAS-
INDIVIDUAL PLUS TREES (SPA-IPTs) FOR THE MONTH OF SEPTEMBER 2022**

