



October 24, 2022

MEMORANDUM

FOR : The Regional Executive Director
MIMAROPA Region

THRU : The Assistant Regional Director for Technical Services

FROM : The In Charge, PENR Officer
Oriental Mindoro

**SUBJECT : SUBMISSION OF ACCOMPLISHMENT REPORT ON
INDIVIDUAL PLUS TREES (IPTs) – SEED PRODUCTION
AREAS (SPA) FOR THE MONTH OF OCTOBER, 2022**



Submitted is the accomplishment report of CENRO Roxas on maintenance and protection of IPTs-SPA for the month of October, 2022.

Based on the report, the activities conducted include the maintenance and protection of IPTs, re-assessment of newly established IPTs, and documentation of IPTs physiological developments. A total of 1.27 kg. of Narra seeds were collected for this month. Furthermore, continuous assessment for quality IPTs were initiated to replace the felled and rotten trees in the IPT areas. For phenology calendar report, a total of 126 IPTs were reportedly on the flowering stage.

For the financial status, a total of 344,733.00 or 86% of the allotted budget of 400,000.00 was obligated while 201,473.00 or 50% was already disbursed.

For information and record.

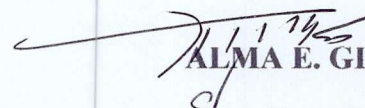
ALMA E. GIBE

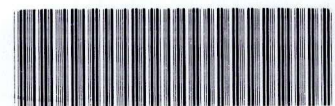

DENRPENR02210000080

Tracking No. 2210000626
TSD/CDS/NGPsmb-2022-0028



Republic of the Philippines
Department of Environment and Natural Resources
MIMAROPA Region

Community Environment and Natural Resources Office

Camia St., San Mariano, Roxas, Oriental Mindoro

Contact No.: 0917 876 9985 / 0917 169 0232

VOIP: (043) 289-7118

Email: cenroroxas_orientalmin@yahoo.com

October 21, 2022

MEMORANDUM

FOR : The In Charge- PENR Officer
Suqui, Calapan City, Oriental Mindoro

FROM : The CENR Officer
San Mariano, Roxas Oriental Mindoro

SUBJECT : **SUBMISSION OF MONTHLY ACCOMPLISHMENT REPORT
OF SEED PRODUCTION AREAS- INDIVIDUAL PLUS TREES
(SPA-IPTs) FOR THE MONTH OF OCTOBER 2022**

DENR-MIMAROPA REGION	
PROVINCIAL ENVIRONMENT AND NATURAL RESOURCES OFFICE	
ORIENTAL MINDORO	
PENR TRACKING NO.	
RECEIVED BY:	<i>[Signature]</i>
DATE:	OCT 24 2022
TIME:	

Submitted herewith the monthly accomplishment report of this Office on SPA-IPTs for the month of October 2022.

For this month, the activities conducted includes maintenance of 126 IPT (Cluster II) maintained. A total of 1.27 kilogram of Narra (*Pterocarpus indicus*) from Cluster I were collected for this month located at Brgy. Bukal, Bongabong, Oriental Mindoro.

For Phenological Calendar Report, there were 126 IPTs reported from flowering stage (Cluster II- PT4-44-BEF to PT4-170-BEF) located at Bukal, Bongabong, Oriental Mindoro.

Continuous assessment for quality IPT were initiate to replace the felled and rotten trees in the IPT areas.

For financial accomplishment a total of Php 344, 733.00 or (86%) of the allotted budget of Php 400,000.00 was obligated and a total of Php 201,473.00 was disbursed for this month.

Attached is the duly filled-out template and geo tagged photos of the activity.

For information and record.

[Signature]
ENGR. CAESAR E. QUEBEC
CENR Officer

GOAL: Ensured availability of quality planting materials (QPM) using genetically improved germplasm of priority forest tree species with support technology for plantation, reforestation and other purposes.
OBJECTIVES: Management of maintenance and protection of established seed sources

Programs/Project/ Activity (PPA)	Performance Indicators (Measures/ Documents)	Name of Species	Province	PHYSICAL				FINANCIAL (P'000)						Remarks/ Justification for those activities with low and high percentage accomp.		
				Annual Target	Accomplishment	(% Accompl. Vs Annual)	Allotment	Released	%Amt. Released/ Allotment	Obligation		Disbursement			% Bud. Util. Rate (BUR)	Disbursement/ Obligation
										This Month	To Date	This Month	To Date			
Maintenance of Individual Plus Trees (IPTs/Seed Production Areas (SPAs)				800	800	100.00%	400,000	191,484	48%	15,008.99	344,733	6,029	201,473	86%	0.58%	Continuous monitoring of SPA/IPTs
a. Maintenance of Individual Plus Trees (IPTs)	IPTs maintained (no.)			800	800	100.00%										Out of 800 IPT, a total of 194 IPTs were reported felled and rotten
*pruning, weeding, application of fertilizer				800	800	100.00%										
*thinning/roughing																
*procurement of materials (fertilizer, tools, etc.)																
*hiring of Project Support Staff				1	1	100.00%										
*regular monitoring	monitoring of 11 clusters of IPTs (no.)			11	11	100.00%										
b. Re-assessment of Individual Plus Trees (IPTs)	new IPTs established (no.)				60											
*individual plus tree re-assessment/replacement re-tagging					437											
c. Seed Collection, Storage and Disposition	No. of seeds collected (kg)				20.96											
*seed collection					20.96											
*procurement of materials (seed containers, sacks etc)																
*hiring of laborer (collector/climber/processor)	laborer hired (no.)			2	2	100.00%										
d. Observation and Documentation of IPT Physiological Developments	no. of IPTs			800	597											
	Phenology calendar report			12	9											

Prepared by:

CHUCKLEE B. NGABITI
Focal Person - ENGP, Clonal and IPTs

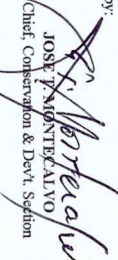
Reviewed by:

JOSE P. MONTECAYO
Chief, Conservation & Dev't. Section

Approved by:

ENGR. CAESAR E. QUEBEC
CENR Officer

GOAL: Ensured availability of quality planting materials (QPM) using genetically improved germplasm of priority forest tree species with support technology for plantation, reforestation and other purposes.
OBJECTIVES: Management of maintenance and protection of established seed sources

Programs/Project/ Activity (PPA)	Performance Indicators (Measures/ Documents)	PHYSICAL ACCOMPLISHMENT												Remarks/ Justification for those activities with low and high percentage accomp.
		TARGET												
		Annual	Feb	March	April	May	June	July	August	September	October	To Date	% Accom. (to date)	
Maintenance of Individual Plus Trees (IPTs/Seed Production Areas (SPAs)												800		Continuous monitoring of SPA/IPTs
a. Maintenance of Individual Plus Trees (IPTs)														
*pruning, weeding, application of fertilizer	IPTs maintained (no.)	800	43	605	101	123	137	237	110	73	126	800	100.00%	Out of 800 IPT, a total of 194 IPTs were reported failed and rotten
*thinning/roughing		800	43	605	101	123	137	237	110	73	126	800	100.00%	
*procurement of materials (fertilizer, tools, etc.)														
*hiring of Project Support Staff														
*regular monitoring		1		1	0	0	0	0	0	0	0	1	100.00%	
b. Re-assessment of Individual Plus Trees (IPTs)	monitoring of 11 clusters of IPTs (no.)	11			3	6	2	4	3	2	1	11	100.00%	
*individual plus tree re-assessment/replacement	new IPTs established (no.)		23	100					45	15	0	60		
re-tagging														
c. Seed Collection, Storage and Disposition														
*seed collection	No. of seeds collected (kg)				101	123	30	123	0	60	0	437		
					2.89	4.17	1.5	8.91	2.22	0	1.27	20.96	%	
					2.89	4.17	1.5	8.91	2.22	0	1.27	20.96		
*procurement of materials (seed containers, sacks etc)														
*hiring of laborer (collector/climber/processor)	laborer hired (no.)	2	2	0	0	0	0	0			0	2	100.00%	
		800			101	123	137		110		126	597		
d. Observation and Documentation of IPT Physiological Developments	Phenology calendar report	12	1	1	1	1	1	1	1	1		9		

Prepared by:

CHUCKLEE B. NGABIT
Focal Person - ENGP, Clonal and IPTs

Reviewed by:

JOSK T. MONTECALVO
Chief, Conservation & Dev't. Section

Attested by:

ENGR. CESAR E. QUIBEC
CENR Officer



Republic of the Philippines
Department of Environment and Natural Resources
MIMAROPA Region
Community Environment and Natural Resources Office
Camia St., San Mariano, Roxas, Oriental Mindoro
Contact No.: 0917 876 9985 / 0917 169 0232
VOIP: (043) 289-7118
Email: cenroroxas_orientalmin@yahoo.com

**GEO-TAGGED PHOTO OF ACTIVITIES TAKEN AT SEED PRODUCTION AREAS-
INDIVIDUAL PLUS TREES (SPA-IPTs) FOR THE MONTH OF OCTOBER 2022**

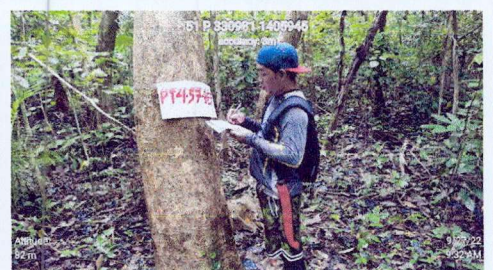
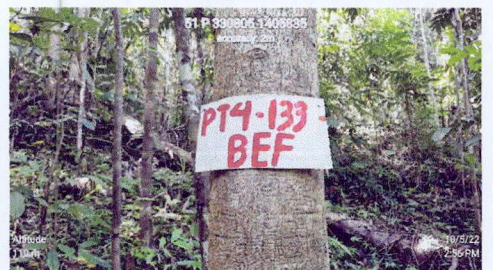

Phenology Calendar of the Individual Plus Trees (IPTs) Maintained
ENHANCE NATIONAL GREENING PROGRAM (eNGP) : CY 2022[illegible]

Phenology Calendar of the Individual Plus Trees (IPTs) Maintained
ENHANCE NATIONAL GREENING PROGRAM (eNGP) : CY 2022

No.	Location of Seed Sources	IPT Number	Common Name	Scientific Name	LOCATION		Months CY 2022												Remarks
					X	Y	Jan	Feb	Mar	Apr	May	Jun	Jul	Aug	Sep	Oct	Nov	Dec	
112	Brgy. Bukal, Bongabong, Or. Mindoro	PT4-112-BEF	Gmelina	Gmelina arborea	330820	1405898													
113	Brgy. Bukal, Bongabong, Or. Mindoro	PT4-113-BEF	Gmelina	Gmelina arborea	330828	1405886													
114	Brgy. Bukal, Bongabong, Or. Mindoro	PT4-114-BEF	Gmelina	Gmelina arborea	330822	1405881													
115	Brgy. Bukal, Bongabong, Or. Mindoro	PT4-115-BEF	Gmelina	Gmelina arborea	330819	1405911													
116	Brgy. Bukal, Bongabong, Or. Mindoro	PT4-116-BEF	Gmelina	Gmelina arborea	330905	1405843													
117	Brgy. Bukal, Bongabong, Or. Mindoro	PT4-117-BEF	Gmelina	Gmelina arborea	330888	1405857													
118	Brgy. Bukal, Bongabong, Or. Mindoro	PT4-118-BEF	Gmelina	Gmelina arborea	330903	1405827													
119	Brgy. Bukal, Bongabong, Or. Mindoro	PT4-119-BEF	Gmelina	Gmelina arborea	330907	1405834													
120	Brgy. Bukal, Bongabong, Or. Mindoro	PT4-120-BEF	Gmelina	Gmelina arborea	330868	1405852													
121	Brgy. Bukal, Bongabong, Or. Mindoro	PT4-121-BEF	Gmelina	Gmelina arborea	330869	1405847													
122	Brgy. Bukal, Bongabong, Or. Mindoro	PT4-122-BEF	Gmelina	Gmelina arborea	330808	1405877													
123	Brgy. Bukal, Bongabong, Or. Mindoro	PT4-123-BEF	Gmelina	Gmelina arborea	330791	1405922													
124	Brgy. Bukal, Bongabong, Or. Mindoro	PT4-124-BEF	Gmelina	Gmelina arborea	330839	1405875													
125	Brgy. Bukal, Bongabong, Or. Mindoro	PT4-125-BEF	Gmelina	Gmelina arborea	330831	1405885													
126	Brgy. Bukal, Bongabong, Or. Mindoro	PT4-126-BEF	Gmelina	Gmelina arborea	330821	1405879													
127	Brgy. Bukal, Bongabong, Or. Mindoro	PT4-127-BEF	Gmelina	Gmelina arborea	330757	1405911													
128	Brgy. Bukal, Bongabong, Or. Mindoro	PT4-128-BEF	Gmelina	Gmelina arborea	330743	1405901													
129	Brgy. Bukal, Bongabong, Or. Mindoro	PT4-129-BEF	Gmelina	Gmelina arborea	330787	1405870													
130	Brgy. Bukal, Bongabong, Or. Mindoro	PT4-130-BEF	Gmelina	Gmelina arborea	330799	1405858													
131	Brgy. Bukal, Bongabong, Or. Mindoro	PT4-131-BEF	Gmelina	Gmelina arborea	330795	1405843													
132	Brgy. Bukal, Bongabong, Or. Mindoro	PT4-132-BEF	Gmelina	Gmelina arborea	330825	1405858													
133	Brgy. Bukal, Bongabong, Or. Mindoro	PT4-133-BEF	Gmelina	Gmelina arborea	330779	1404848													
134	Brgy. Bukal, Bongabong, Or. Mindoro	PT4-134-BEF	Gmelina	Gmelina arborea	330725	1405957													
135	Brgy. Bukal, Bongabong, Or. Mindoro	PT4-135-BEF	Gmelina	Gmelina arborea	330710	1405990													
136	Brgy. Bukal, Bongabong, Or. Mindoro	PT4-136-BEF	Gmelina	Gmelina arborea	330781	1405849													
137	Brgy. Bukal, Bongabong, Or. Mindoro	PT4-137-BEF	Gmelina	Gmelina arborea	330780	1405822													
138	Brgy. Bukal, Bongabong, Or. Mindoro	PT4-138-BEF	Gmelina	Gmelina arborea	330782	1405827													
139	Brgy. Bukal, Bongabong, Or. Mindoro	PT4-139-BEF	Gmelina	Gmelina arborea	330746	1405859													
140	Brgy. Bukal, Bongabong, Or. Mindoro	PT4-140-BEF	Gmelina	Gmelina arborea	330701	1405947													
141	Brgy. Bukal, Bongabong, Or. Mindoro	PT4-141-BEF	Gmelina	Gmelina arborea	330700	1405950													
142	Brgy. Bukal, Bongabong, Or. Mindoro	PT4-142-BEF	Gmelina	Gmelina arborea	330744	1405855													
143	Brgy. Bukal, Bongabong, Or. Mindoro	PT4-143-BEF	Gmelina	Gmelina arborea	330748	1405839													
144	Brgy. Bukal, Bongabong, Or. Mindoro	PT4-144-BEF	Gmelina	Gmelina arborea	330759	1405822													
145	Brgy. Bukal, Bongabong, Or. Mindoro	PT4-145-BEF	Gmelina	Gmelina arborea	330757	1405834													
146	Brgy. Bukal, Bongabong, Or. Mindoro	PT4-146-BEF	Gmelina	Gmelina arborea	330737	1405828													
147	Brgy. Bukal, Bongabong, Or. Mindoro	PT4-147-BEF	Gmelina	Gmelina arborea	330746	1405824													
148	Brgy. Bukal, Bongabong, Or. Mindoro	PT4-148-BEF	Gmelina	Gmelina arborea	330769	1405815													
149	Brgy. Bukal, Bongabong, Or. Mindoro	PT4-149-BEF	Gmelina	Gmelina arborea	330770	1405792													
150	Brgy. Bukal, Bongabong, Or. Mindoro	PT4-150-BEF	Gmelina	Gmelina arborea	330764	1405783													
151	Brgy. Bukal, Bongabong, Or. Mindoro	PT4-151-BEF	Gmelina	Gmelina arborea	330761	1405795													
152	Brgy. Bukal, Bongabong, Or. Mindoro	PT4-152-BEF	Gmelina	Gmelina arborea	330749	1405796													
153	Brgy. Bukal, Bongabong, Or. Mindoro	PT4-153-BEF	Gmelina	Gmelina arborea	330759	1405807													
154	Brgy. Bukal, Bongabong, Or. Mindoro	PT4-154-BEF	Gmelina	Gmelina arborea	330678	1405867													
155	Brgy. Bukal, Bongabong, Or. Mindoro	PT4-155-BEF	Gmelina	Gmelina arborea	3306726	1405832													
156	Brgy. Bukal, Bongabong, Or. Mindoro	PT4-156-BEF	Gmelina	Gmelina arborea	330688	1405829													
157	Brgy. Bukal, Bongabong, Or. Mindoro	PT4-157-BEF	Gmelina	Gmelina arborea	330713	1405780													
158	Brgy. Bukal, Bongabong, Or. Mindoro	PT4-158-BEF	Gmelina	Gmelina arborea	330662	1405775													
159	Brgy. Bukal, Bongabong, Or. Mindoro	PT4-159-BEF	Gmelina	Gmelina arborea	330644	1405775													
160	Brgy. Bukal, Bongabong, Or. Mindoro	PT4-160-BEF	Gmelina	Gmelina arborea	330684	1405779													
161	Brgy. Bukal, Bongabong, Or. Mindoro	PT4-161-BEF	Gmelina	Gmelina arborea	330687	1405775													
162	Brgy. Bukal, Bongabong, Or. Mindoro	PT4-162-BEF	Gmelina	Gmelina arborea	330704	1405782													
163	Brgy. Bukal, Bongabong, Or. Mindoro	PT4-163-BEF	Gmelina	Gmelina arborea	330695	1405785													
164	Brgy. Bukal, Bongabong, Or. Mindoro	PT4-164-BEF	Gmelina	Gmelina arborea	330713	1405778													
165	Brgy. Bukal, Bongabong, Or. Mindoro	PT4-165-BEF	Gmelina	Gmelina arborea	330731	1405792													
166	Brgy. Bukal, Bongabong, Or. Mindoro	PT4-166-BEF	Gmelina	Gmelina arborea	330720	1405771													
167	Brgy. Bukal, Bongabong, Or. Mindoro	PT4-167-BEF	Gmelina	Gmelina arborea	330742	1405762													
168	Brgy. Bukal, Bongabong, Or. Mindoro	PT4-168-BEF	Gmelina	Gmelina arborea	330766	1405764													
169	Brgy. Bukal, Bongabong, Or. Mindoro	PT4-169-BEF	Gmelina	Gmelina arborea	330771	1405769													
170	Brgy. Bukal, Bongabong, Or. Mindoro	PT4-170-BEF	Gmelina	Gmelina arborea	330778	1405750													
CLUSTER III - MAHOGANY (PT4-171-FB TO PT4-258-FB): BRGY. FORMON, BONGABONG -0.67 HECTARES																			
171	Brgy Formon, Bongabong, Or. Mindoro	PT4-171-FB	Mahogany	Swietenia macrophylla	323917	1406936													
172	Brgy Formon, Bongabong, Or. Mindoro	PT4-172-FB	Mahogany	Swietenia macrophylla	323915	1406937													
173	Brgy Formon, Bongabong, Or. Mindoro	PT4-173-FB	Mahogany	Swietenia macrophylla	323914	1406937													
174	Brgy Formon, Bongabong, Or. Mindoro	PT4-174-FB	Mahogany	Swietenia macrophylla	323915	1406945													
175	Brgy Formon, Bongabong, Or. Mindoro	PT4-175-FB	Mahogany	Swietenia macrophylla	323911	1406933													
176	Brgy Formon, Bongabong, Or. Mindoro	PT4-176-FB	Mahogany	Swietenia macrophylla	323924	1406940													
177	Brgy Formon, Bongabong, Or. Mindoro	PT4-177-FB	Mahogany	Swietenia macrophylla	323915	1406948													
178	Brgy Formon, Bongabong, Or. Mindoro	PT4-178-FB	Mahogany	Swietenia macrophylla	323884	1406916													
179	Brgy Formon, Bongabong, Or. Mindoro	PT4-179-FB	Mahogany	Swietenia macrophylla	323918	1406947													
180	Brgy Formon, Bongabong, Or. Mindoro	PT4-180-FB	Mahogany	Swietenia macrophylla	323901	1406955													
181	Brgy Formon, Bongabong, Or. Mindoro	PT4-181-FB	Mahogany	Swietenia															

Phenology Calendar of the Individual Plus Trees (IPTs) Maintained
ENHANCE NATIONAL GREENING PROGRAM (eNGP) : CY 2022

No.	Location of Seed Sources	IPT Number	Common Name	Scientific Name	LOCATION		Months CY 2022												Remarks
					X	Y	Jan	Feb	Mar	Apr	May	Jun	Jul	Aug	Sep	Oct	Nov	Dec	
231	Brgy Formon, Bongabong, Or. Mindoro	PT4-231-FB	Mahogany	Swietenia macrophylla	323930	1406887													
232	Brgy Formon, Bongabong, Or. Mindoro	PT4-232-FB	Mahogany	Swietenia macrophylla	323940	1406903													
233	Brgy Formon, Bongabong, Or. Mindoro	PT4-233-FB	Mahogany	Swietenia macrophylla	323935	1406900													
234	Brgy Formon, Bongabong, Or. Mindoro	PT4-234-FB	Mahogany	Swietenia macrophylla	323933	1406902													
235	Brgy Formon, Bongabong, Or. Mindoro	PT4-235-FB	Mahogany	Swietenia macrophylla	323936	1406901													
236	Brgy Formon, Bongabong, Or. Mindoro	PT4-236-FB	Mahogany	Swietenia macrophylla	323933	1406900													
237	Brgy Formon, Bongabong, Or. Mindoro	PT4-237-FB	Mahogany	Swietenia macrophylla	323924	1406911													
238	Brgy Formon, Bongabong, Or. Mindoro	PT4-238-FB	Mahogany	Swietenia macrophylla	323926	1406901													
239	Brgy Formon, Bongabong, Or. Mindoro	PT4-239-FB	Mahogany	Swietenia macrophylla	323925	1406894													
240	Brgy Formon, Bongabong, Or. Mindoro	PT4-240-FB	Mahogany	Swietenia macrophylla	323929	1406897													
241	Brgy Formon, Bongabong, Or. Mindoro	PT4-241-FB	Mahogany	Swietenia macrophylla	323930	1406890													
242	Brgy Formon, Bongabong, Or. Mindoro	PT4-242-FB	Mahogany	Swietenia macrophylla	323945	1406890													
243	Brgy Formon, Bongabong, Or. Mindoro	PT4-243-FB	Mahogany	Swietenia macrophylla	323912	1406888													
244	Brgy Formon, Bongabong, Or. Mindoro	PT4-244-FB	Mahogany	Swietenia macrophylla	323922	1406895													
245	Brgy Formon, Bongabong, Or. Mindoro	PT4-245-FB	Mahogany	Swietenia macrophylla	323909	1406897													
246	Brgy Formon, Bongabong, Or. Mindoro	PT4-246-FB	Mahogany	Swietenia macrophylla	323918	1406878													
247	Brgy Formon, Bongabong, Or. Mindoro	PT4-247-FB	Mahogany	Swietenia macrophylla	323927	1406863													
248	Brgy Formon, Bongabong, Or. Mindoro	PT4-248-FB	Mahogany	Swietenia macrophylla	323934	1406861													
249	Brgy Formon, Bongabong, Or. Mindoro	PT4-249-FB	Mahogany	Swietenia macrophylla	323932	1406864													
250	Brgy Formon, Bongabong, Or. Mindoro	PT4-250-FB	Mahogany	Swietenia macrophylla	323927	1406836													
251	Brgy Formon, Bongabong, Or. Mindoro	PT4-251-FB	Mahogany	Swietenia macrophylla	323920	1406852													
252	Brgy Formon, Bongabong, Or. Mindoro	PT4-252-FB	Mahogany	Swietenia macrophylla	323917	1406849													
253	Brgy Formon, Bongabong, Or. Mindoro	PT4-253-FB	Mahogany	Swietenia macrophylla	323922	1406854													
254	Brgy Formon, Bongabong, Or. Mindoro	PT4-254-FB	Mahogany	Swietenia macrophylla	323919	1406850													
255	Brgy Formon, Bongabong, Or. Mindoro	PT4-255-FB	Mahogany	Swietenia macrophylla	323913	1406857													
256	Brgy Formon, Bongabong, Or. Mindoro	PT4-256-FB	Mahogany	Swietenia macrophylla	323908	1406868													
257	Brgy Formon, Bongabong, Or. Mindoro	PT4-257-FB	Mahogany	Swietenia macrophylla	323906	1406849													
258	Brgy Formon, Bongabong, Or. Mindoro	PT4-258-FB	Mahogany	Swietenia macrophylla	323891	1406869													
CLUSTER IV - AURI (PT4-259-PEF TO PT4-453 - PEF). BRGY. PAKYAS, VICTORIA = 1.59 HECTARES																			
259	Brgy. Pakyas, Victoria, Or. Mindoro	PT4-259-PEF	Auri	Acacia auriculiformis	309836	1448835													
260	Brgy. Pakyas, Victoria, Or. Mindoro	PT4-260-PEF	Auri	Acacia auriculiformis	309834	1448852													
261	Brgy. Pakyas, Victoria, Or. Mindoro	PT4-261-PEF	Auri	Acacia auriculiformis	309841	1448831													
262	Brgy. Pakyas, Victoria, Or. Mindoro	PT4-262-PEF	Auri	Acacia auriculiformis	309819	1448824												reported felled and rotten due to weather condition	
263	Brgy. Pakyas, Victoria, Or. Mindoro	PT4-263-PEF	Auri	Acacia auriculiformis	309796	1448833													
264	Brgy. Pakyas, Victoria, Or. Mindoro	PT4-264-PEF	Auri	Acacia auriculiformis														reported felled and rotten due to weather condition	
265	Brgy. Pakyas, Victoria, Or. Mindoro	PT4-265-PEF	Auri	Acacia auriculiformis	309778	1448837													
266	Brgy. Pakyas, Victoria, Or. Mindoro	PT4-266-PEF	Auri	Acacia auriculiformis	309771	1448841													
267	Brgy. Pakyas, Victoria, Or. Mindoro	PT4-267-PEF	Auri	Acacia auriculiformis	309771	1448840													
268	Brgy. Pakyas, Victoria, Or. Mindoro	PT4-268-PEF	Auri	Acacia auriculiformis	309767	1448841													
269	Brgy. Pakyas, Victoria, Or. Mindoro	PT4-269-PEF	Auri	Acacia auriculiformis	309772	1448832													
270	Brgy. Pakyas, Victoria, Or. Mindoro	PT4-270-PEF	Auri	Acacia auriculiformis	309769	1448840													
271	Brgy. Pakyas, Victoria, Or. Mindoro	PT4-271-PEF	Auri	Acacia auriculiformis	309761	1448849													
272	Brgy. Pakyas, Victoria, Or. Mindoro	PT4-272-PEF	Auri	Acacia auriculiformis	309773	1448848													
273	Brgy. Pakyas, Victoria, Or. Mindoro	PT4-273-PEF	Auri	Acacia auriculiformis	309706	1448875													
274	Brgy. Pakyas, Victoria, Or. Mindoro	PT4-274-PEF	Auri	Acacia auriculiformis														reported felled and rotten due to weather condition	
275	Brgy. Pakyas, Victoria, Or. Mindoro	PT4-275-PEF	Auri	Acacia auriculiformis	309792	1448840													
276	Brgy. Pakyas, Victoria, Or. Mindoro	PT4-276-PEF	Auri	Acacia auriculiformis	309798	1448855													
277	Brgy. Pakyas, Victoria, Or. Mindoro	PT4-277-PEF	Auri	Acacia auriculiformis														reported felled and rotten due to weather condition	
278	Brgy. Pakyas, Victoria, Or. Mindoro	PT4-278-PEF	Auri	Acacia auriculiformis														reported felled and rotten due to weather condition	
279	Brgy. Pakyas, Victoria, Or. Mindoro	PT4-279-PEF	Auri	Acacia auriculiformis	309793	1448856													
280	Brgy. Pakyas, Victoria, Or. Mindoro	PT4-280-PEF	Auri	Acacia auriculiformis	309793	1448842													
281	Brgy. Pakyas, Victoria, Or. Mindoro	PT4-281-PEF	Auri	Acacia auriculiformis														reported felled and rotten due to weather condition	
282	Brgy. Pakyas, Victoria, Or. Mindoro	PT4-282-PEF	Auri	Acacia auriculiformis	309798	1448856													
283	Brgy. Pakyas, Victoria, Or. Mindoro	PT4-283-PEF	Auri	Acacia auriculiformis	309810	1448885												reported felled and rotten due to weather condition	
284	Brgy. Pakyas, Victoria, Or. Mindoro	PT4-284-PEF	Auri	Acacia auriculiformis	309801	1448884													
285	Brgy. Pakyas, Victoria, Or. Mindoro	PT4-285-PEF	Auri	Acacia auriculiformis	309798	1448891												reported felled and rotten due to weather condition	
286	Brgy. Pakyas, Victoria, Or. Mindoro	PT4-286-PEF	Auri	Acacia auriculiformis	309825	1448881												reported felled and rotten due to weather condition	
287	Brgy. Pakyas, Victoria, Or. Mindoro	PT4-287-PEF	Auri	Acacia auriculiformis	309787	1448896													
288	Brgy. Pakyas, Victoria, Or. Mindoro	PT4-288-PEF	Auri	Acacia auriculiformis														reported felled and rotten due to weather condition	
289	Brgy. Pakyas, Victoria, Or. Mindoro	PT4-289-PEF	Auri	Acacia auriculiformis														reported felled and rotten due to weather condition	
290	Brgy. Pakyas, Victoria, Or. Mindoro	PT4-290-PEF	Auri	Acacia auriculiformis														reported felled and rotten due to weather condition	
291	Brgy. Pakyas, Victoria, Or. Mindoro	PT4-291-PEF	Auri	Acacia auriculiformis														reported felled and rotten due to weather condition	
292	Brgy. Pakyas, Victoria, Or. Mindoro	PT4-292-PEF	Auri	Acacia auriculiformis	304828	1448906													
293	Brgy. Pakyas, Victoria, Or. Mindoro	PT4-293-PEF	Auri	Acacia auriculiformis														reported felled and rotten due to weather condition	
294	Brgy. Pakyas, Victoria, Or. Mindoro	PT4-294-PEF	Auri	Acacia auriculiformis														reported felled and rotten due to weather condition	
295	Brgy. Pakyas, Victoria, Or. Mindoro	PT4-295-PEF	Auri	Acacia auriculiformis	309795	1448908													
296	Brgy. Pakyas, Victoria, Or. Mindoro	PT4-296-PEF	Auri	Acacia auriculiformis														reported felled and rotten due to weather condition	
297	Brgy. Pakyas, Victoria, Or. Mindoro	PT4-297-PEF	Auri	Acacia auriculiformis														reported felled and rotten due to weather condition	
298	Brgy. Pakyas, Victoria, Or. Mindoro	PT4-298-PEF	Auri	Acacia auriculiformis	309792	1448893													
299	Brgy. Pakyas, Victoria, Or. Mindoro	PT4-299-PEF	Auri	Acacia auriculiformis														reported felled and rotten due to weather condition	
300	Brgy. Pakyas, Victoria, Or. Mindoro	PT4-300-PEF	Auri	Acacia auriculiformis														reported felled and rotten due to weather condition	
301	Brgy. Pakyas, Victoria, Or. Mindoro	PT4-301-PEF	Auri	Acacia auriculiformis	309784	1448904													
302	Brgy. Pakyas, Victoria, Or. Mindoro	PT4-302-PEF	Auri	Acacia auriculiformis														reported felled and rotten due to weather condition	
303	Brgy. Pakyas, Victoria, Or. Mindoro	PT4-303-PEF	Auri	Acacia auriculiformis	309789	1448925												reported felled and rotten due to weather condition	
304	Brgy. Pakyas, Victoria, Or. Mindoro	PT4-304-PEF	Auri	Acacia auriculiformis	309782	1448909												reported felled and rotten due to weather condition	
305	Brgy. Pakyas, Victoria, Or. Mindoro	PT4-305-PEF	Auri	Acacia auriculiformis															
306	Brgy. Pakyas, Victoria, Or. Mindoro	PT4-306-PEF	Auri	Acacia auriculiformis	309786	1448922													
307	Brgy. Pakyas, Victoria, Or. Mindoro	PT4-307-PEF	Auri	Acacia auriculiformis	309816	1448926												reported felled and rotten due to weather condition	
308	Brgy. Pakyas, Victoria, Or. Mindoro	PT4-308-PEF	Auri	Acacia auriculiformis	309826	1448922													
309	Brgy. Pakyas, Victoria, Or. Mindoro	PT4-309-PEF	Auri	Acacia auriculiformis	309810	1448927												reported felled and rotten due to weather condition	
310	Brgy. Pakyas, Victoria, Or. Mindoro	PT4-310-PEF	Auri	Acacia auriculiformis	309792	1448931													
311	Brgy. Pakyas, Victoria, Or. Mindoro	PT4-311-PEF	Auri	Acacia auriculiformis														reported felled and rotten due to weather condition	
312	Brgy. Pakyas, Victoria, Or. Mindoro	PT4-312-PEF	Auri	Acacia auriculiformis														reported felled and rotten due to weather condition	
313	Brgy. Pakyas, Victoria, Or. Mindoro	PT4-313-PEF	Auri	Acacia auriculiformis	309807	1448923													
314	Brgy. Pakyas, Victoria, Or. Mindoro	PT4-314-PEF	Auri	Acacia auriculiformis	309795	1448933													
315	Brgy. Pakyas, Victoria, Or. Mindoro	PT4-315-PEF	Auri	Acacia auriculiformis	309797	1448929													
316	Brgy. Pakyas, Victoria, Or. Mindoro	PT4-316-PEF	Auri	Acacia auriculiformis														reported felled and rotten due to weather condition	
317	Brgy. Pakyas, Victoria, Or. Mindoro	PT4-317-PEF	Auri	Acacia auriculiformis														reported felled and rotten due to weather condition	
318	Brgy. Pakyas, Victoria, Or. Mindoro	PT4-318-PEF	Auri	Acacia auriculiformis														reported felled and rotten due to weather condition	
319	Brgy. Pakyas, Victoria, Or. Mindoro	PT4-319-PEF	Auri	Acacia auriculiformis	309800	1448950													
320	Brgy. Pakyas, Victoria, Or. Mindoro	PT4-320-PEF	Auri	Acacia auriculiformis	309797	1448968													

Phenology Calendar of the Individual Plus Trees (IPTs) Maintained
ENHANCE NATIONAL GREENING PROGRAM (eNGP) : CY 2022

No.	Location of Seed Sources	IPT Number	Common Name	Scientific Name	LOCATION		Months CY 2022												Remarks
					X	Y	Jan	Feb	Mar	Apr	May	Jun	Jul	Aug	Sep	Oct	Nov	Dec	
321	Brgy. Pakyas, Victoria, Or. Mindoro	PT4-321-PEF	Auri	Acacia auriculiformis															reported felled and rotten due to weather condition
322	Brgy. Pakyas, Victoria, Or. Mindoro	PT4-322-PEF	Auri	Acacia auriculiformis	309805	1448981													
323	Brgy. Pakyas, Victoria, Or. Mindoro	PT4-323-PEF	Auri	Acacia auriculiformis	309799	1448970													
324	Brgy. Pakyas, Victoria, Or. Mindoro	PT4-324-PEF	Auri	Acacia auriculiformis	309789	1448989													
325	Brgy. Pakyas, Victoria, Or. Mindoro	PT4-325-PEF	Auri	Acacia auriculiformis	309781	1448971													reported felled and rotten due to weather condition
326	Brgy. Pakyas, Victoria, Or. Mindoro	PT4-326-PEF	Auri	Acacia auriculiformis	309779	1448995													
327	Brgy. Pakyas, Victoria, Or. Mindoro	PT4-327-PEF	Auri	Acacia auriculiformis	309774	1449000													
328	Brgy. Pakyas, Victoria, Or. Mindoro	PT4-328-PEF	Auri	Acacia auriculiformis	309787	1448991													
329	Brgy. Pakyas, Victoria, Or. Mindoro	PT4-329-PEF	Auri	Acacia auriculiformis	309767	1448993													reported felled and rotten due to weather condition
330	Brgy. Pakyas, Victoria, Or. Mindoro	PT4-330-PEF	Auri	Acacia auriculiformis	309781	1448973													reported felled and rotten due to weather condition
331	Brgy. Pakyas, Victoria, Or. Mindoro	PT4-331-PEF	Auri	Acacia auriculiformis															reported felled and rotten due to weather condition
332	Brgy. Pakyas, Victoria, Or. Mindoro	PT4-332-PEF	Auri	Acacia auriculiformis															reported felled and rotten due to weather condition
333	Brgy. Pakyas, Victoria, Or. Mindoro	PT4-333-PEF	Auri	Acacia auriculiformis															reported felled and rotten due to weather condition
334	Brgy. Pakyas, Victoria, Or. Mindoro	PT4-334-PEF	Auri	Acacia auriculiformis															reported felled and rotten due to weather condition
335	Brgy. Pakyas, Victoria, Or. Mindoro	PT4-335-PEF	Auri	Acacia auriculiformis	309762	1448939													reported felled and rotten due to weather condition
336	Brgy. Pakyas, Victoria, Or. Mindoro	PT4-336-PEF	Auri	Acacia auriculiformis	309797	1448930													reported felled and rotten due to weather condition
337	Brgy. Pakyas, Victoria, Or. Mindoro	PT4-337-PEF	Auri	Acacia auriculiformis	309771	1448933													
338	Brgy. Pakyas, Victoria, Or. Mindoro	PT4-338-PEF	Auri	Acacia auriculiformis															reported felled and rotten due to weather condition
339	Brgy. Pakyas, Victoria, Or. Mindoro	PT4-339-PEF	Auri	Acacia auriculiformis															reported felled and rotten due to weather condition
340	Brgy. Pakyas, Victoria, Or. Mindoro	PT4-340-PEF	Auri	Acacia auriculiformis															reported felled and rotten due to weather condition
341	Brgy. Pakyas, Victoria, Or. Mindoro	PT4-341-PEF	Auri	Acacia auriculiformis															reported felled and rotten due to weather condition
342	Brgy. Pakyas, Victoria, Or. Mindoro	PT4-342-PEF	Auri	Acacia auriculiformis															reported felled and rotten due to weather condition
343	Brgy. Pakyas, Victoria, Or. Mindoro	PT4-343-PEF	Auri	Acacia auriculiformis															reported felled and rotten due to weather condition
344	Brgy. Pakyas, Victoria, Or. Mindoro	PT4-344-PEF	Auri	Acacia auriculiformis															reported felled and rotten due to weather condition
345	Brgy. Pakyas, Victoria, Or. Mindoro	PT4-345-PEF	Auri	Acacia auriculiformis															reported felled and rotten due to weather condition
346	Brgy. Pakyas, Victoria, Or. Mindoro	PT4-346-PEF	Auri	Acacia auriculiformis															reported felled and rotten due to weather condition
347	Brgy. Pakyas, Victoria, Or. Mindoro	PT4-347-PEF	Auri	Acacia auriculiformis	309764	1448883													
348	Brgy. Pakyas, Victoria, Or. Mindoro	PT4-348-PEF	Auri	Acacia auriculiformis	309774	1448890													
349	Brgy. Pakyas, Victoria, Or. Mindoro	PT4-349-PEF	Auri	Acacia auriculiformis	309775	1448889													
350	Brgy. Pakyas, Victoria, Or. Mindoro	PT4-350-PEF	Auri	Acacia auriculiformis	309784	1448876													
351	Brgy. Pakyas, Victoria, Or. Mindoro	PT4-351-PEF	Auri	Acacia auriculiformis	309777	1448885													
352	Brgy. Pakyas, Victoria, Or. Mindoro	PT4-352-PEF	Auri	Acacia auriculiformis	309777	1448885													
353	Brgy. Pakyas, Victoria, Or. Mindoro	PT4-353-PEF	Auri	Acacia auriculiformis	309783	1448874													
354	Brgy. Pakyas, Victoria, Or. Mindoro	PT4-354-PEF	Auri	Acacia auriculiformis	309777	1448870													
355	Brgy. Pakyas, Victoria, Or. Mindoro	PT4-355-PEF	Auri	Acacia auriculiformis	309767	1448851													
356	Brgy. Pakyas, Victoria, Or. Mindoro	PT4-356-PEF	Auri	Acacia auriculiformis	309768	1448893													
357	Brgy. Pakyas, Victoria, Or. Mindoro	PT4-357-PEF	Auri	Acacia auriculiformis	309763	1448844													
358	Brgy. Pakyas, Victoria, Or. Mindoro	PT4-358-PEF	Auri	Acacia auriculiformis	309760	1448842													
359	Brgy. Pakyas, Victoria, Or. Mindoro	PT4-359-PEF	Auri	Acacia auriculiformis	309757	1448855													
360	Brgy. Pakyas, Victoria, Or. Mindoro	PT4-360-PEF	Auri	Acacia auriculiformis															reported felled and rotten due to weather condition
361	Brgy. Pakyas, Victoria, Or. Mindoro	PT4-361-PEF	Auri	Acacia auriculiformis															reported felled and rotten due to weather condition
362	Brgy. Pakyas, Victoria, Or. Mindoro	PT4-362-PEF	Auri	Acacia auriculiformis	309724	1448852													
363	Brgy. Pakyas, Victoria, Or. Mindoro	PT4-363-PEF	Auri	Acacia auriculiformis	309724														
364	Brgy. Pakyas, Victoria, Or. Mindoro	PT4-364-PEF	Auri	Acacia auriculiformis															reported felled and rotten due to weather condition
365	Brgy. Pakyas, Victoria, Or. Mindoro	PT4-365-PEF	Auri	Acacia auriculiformis															reported felled and rotten due to weather condition
366	Brgy. Pakyas, Victoria, Or. Mindoro	PT4-366-PEF	Auri	Acacia auriculiformis	309707	1448863													
367	Brgy. Pakyas, Victoria, Or. Mindoro	PT4-367-PEF	Auri	Acacia auriculiformis	309713	1448864													
368	Brgy. Pakyas, Victoria, Or. Mindoro	PT4-368-PEF	Auri	Acacia auriculiformis	309710	1448873													
369	Brgy. Pakyas, Victoria, Or. Mindoro	PT4-369-PEF	Auri	Acacia auriculiformis	309714	1448885													
370	Brgy. Pakyas, Victoria, Or. Mindoro	PT4-370-PEF	Auri	Acacia auriculiformis	309712	1448870													
371	Brgy. Pakyas, Victoria, Or. Mindoro	PT4-371-PEF	Auri	Acacia auriculiformis															reported felled and rotten due to weather condition
372	Brgy. Pakyas, Victoria, Or. Mindoro	PT4-372-PEF	Auri	Acacia auriculiformis															reported felled and rotten due to weather condition
373	Brgy. Pakyas, Victoria, Or. Mindoro	PT4-373-PEF	Auri	Acacia auriculiformis	309705	1448875													reported felled and rotten due to weather condition
374	Brgy. Pakyas, Victoria, Or. Mindoro	PT4-374-PEF	Auri	Acacia auriculiformis															reported felled and rotten due to weather condition
375	Brgy. Pakyas, Victoria, Or. Mindoro	PT4-375-PEF	Auri	Acacia auriculiformis															reported felled and rotten due to weather condition
376	Brgy. Pakyas, Victoria, Or. Mindoro	PT4-376-PEF	Auri	Acacia auriculiformis															reported felled and rotten due to weather condition
377	Brgy. Pakyas, Victoria, Or. Mindoro	PT4-377-PEF	Auri	Acacia auriculiformis															reported felled and rotten due to weather condition
378	Brgy. Pakyas, Victoria, Or. Mindoro	PT4-378-PEF	Auri	Acacia auriculiformis															reported felled and rotten due to weather condition
379	Brgy. Pakyas, Victoria, Or. Mindoro	PT4-379-PEF	Auri	Acacia auriculiformis	330699	1406204													reported felled and rotten due to weather condition
380	Brgy. Pakyas, Victoria, Or. Mindoro	PT4-380-PEF	Auri	Acacia auriculiformis															reported felled and rotten due to weather condition
381	Brgy. Pakyas, Victoria, Or. Mindoro	PT4-381-PEF	Auri	Acacia auriculiformis	309789	1448994													
382	Brgy. Pakyas, Victoria, Or. Mindoro	PT4-382-PEF	Auri	Acacia auriculiformis	309771	1449006													
383	Brgy. Pakyas, Victoria, Or. Mindoro	PT4-383-PEF	Auri	Acacia auriculiformis	309777	1449017													reported felled and rotten due to weather condition
384	Brgy. Pakyas, Victoria, Or. Mindoro	PT4-384-PEF	Auri	Acacia auriculiformis															reported felled and rotten due to weather condition
385	Brgy. Pakyas, Victoria, Or. Mindoro	PT4-385-PEF	Auri	Acacia auriculiformis	309774	1449016													
386	Brgy. Pakyas, Victoria, Or. Mindoro	PT4-386-PEF	Auri	Acacia auriculiformis															reported felled and rotten due to weather condition
387	Brgy. Pakyas, Victoria, Or. Mindoro	PT4-387-PEF	Auri	Acacia auriculiformis	309754	1449016													
388	Brgy. Pakyas, Victoria, Or. Mindoro	PT4-388-PEF	Auri	Acacia auriculiformis	309759	1449022													reported felled and rotten due to weather condition
389	Brgy. Pakyas, Victoria, Or. Mindoro	PT4-389-PEF	Auri	Acacia auriculiformis	309745	1449035													reported felled and rotten due to weather condition
390	Brgy. Pakyas, Victoria, Or. Mindoro	PT4-390-PEF	Auri	Acacia auriculiformis	309748	1449029													reported felled and rotten due to weather condition
391	Brgy. Pakyas, Victoria, Or. Mindoro	PT4-391-PEF	Auri	Acacia auriculiformis	309761	1449027													reported felled and rotten due to weather condition
392	Brgy. Pakyas, Victoria, Or. Mindoro	PT4-392-PEF	Auri	Acacia auriculiformis															reported felled and rotten due to weather condition
393	Brgy. Pakyas, Victoria, Or. Mindoro	PT4-393-PEF	Auri	Acacia auriculiformis	309770	1449029													reported felled and rotten due to weather condition
394	Brgy. Pakyas, Victoria, Or. Mindoro	PT4-394-PEF	Auri	Acacia auriculiformis	309783	1449038													reported felled and rotten due to weather condition
395	Brgy. Pakyas, Victoria, Or. Mindoro	PT4-395-PEF	Auri	Acacia auriculiformis															reported felled and rotten due to weather condition
396	Brgy. Pakyas, Victoria, Or. Mindoro	PT4-396-PEF	Auri	Acacia auriculiformis	309780	1449036													reported felled and rotten due to weather condition

Phenology Calendar of the Individual Plus Trees (IPTs) Maintained
ENHANCE NATIONAL GREENING PROGRAM (eNGP) : CY 2022[illegible]

Phenology Calendar of the Individual Plus Trees (IPTs) Maintained
ENHANCE NATIONAL GREENING PROGRAM (eNGP) : CY 2022[illegible]

Phenology Calendar of the Individual Plus Trees (IPTs) Maintained
ENHANCE NATIONAL GREENING PROGRAM (eNGP) : CY 2022

	Location of Seed Sources	IPT Number	Common Name	Scientific Name	LOCATION		Months CY 2022												Remarks
					X	Y	Jan	Feb	Mar	Apr	May	Jun	Jul	Aug	Sep	Oct	Nov	Dec	
551	Brgy. Pakyas, Victoria, Or. Mindoro	PT4-551-PEF	Gmelina	Gmelina arborea	310797	1448779													reported felled and rotten due to weather condition
552	Brgy. Pakyas, Victoria, Or. Mindoro	PT4-552-PEF	Gmelina	Gmelina arborea	310791	1448773													
553	Brgy. Pakyas, Victoria, Or. Mindoro	PT4-553-PEF	Gmelina	Gmelina arborea	310796	1448778													
554	Brgy. Pakyas, Victoria, Or. Mindoro	PT4-554-PEF	Gmelina	Gmelina arborea	310775	1448762													reported felled and rotten due to weather condition
555	Brgy. Pakyas, Victoria, Or. Mindoro	PT4-555-PEF	Gmelina	Gmelina arborea	310780	1448752													
556	Brgy. Pakyas, Victoria, Or. Mindoro	PT4-556-PEF	Gmelina	Gmelina arborea	310765	1448748													reported felled and rotten due to weather condition
557	Brgy. Pakyas, Victoria, Or. Mindoro	PT4-557-PEF	Gmelina	Gmelina arborea															reported felled and rotten due to weather condition
558	Brgy. Pakyas, Victoria, Or. Mindoro	PT4-558-PEF	Gmelina	Gmelina arborea	310748	1448749													
559	Brgy. Pakyas, Victoria, Or. Mindoro	PT4-559-PEF	Gmelina	Gmelina arborea	310732	1448760													
560	Brgy. Pakyas, Victoria, Or. Mindoro	PT4-560-PEF	Gmelina	Gmelina arborea	310747	1448741													
561	Brgy. Pakyas, Victoria, Or. Mindoro	PT4-561-PEF	Gmelina	Gmelina arborea	310687	1448748													
562	Brgy. Pakyas, Victoria, Or. Mindoro	PT4-562-PEF	Gmelina	Gmelina arborea	310695	1448750													
563	Brgy. Pakyas, Victoria, Or. Mindoro	PT4-563-PEF	Gmelina	Gmelina arborea	310681	1448735													
564	Brgy. Pakyas, Victoria, Or. Mindoro	PT4-564-PEF	Gmelina	Gmelina arborea	310690	1448742													
565	Brgy. Pakyas, Victoria, Or. Mindoro	PT4-565-PEF	Gmelina	Gmelina arborea	310700	1448762													
566	Brgy. Pakyas, Victoria, Or. Mindoro	PT4-566-PEF	Gmelina	Gmelina arborea	310690	1448738													
567	Brgy. Pakyas, Victoria, Or. Mindoro	PT4-567-PEF	Gmelina	Gmelina arborea	310750	1448716													reported felled and rotten due to weather condition
568	Brgy. Pakyas, Victoria, Or. Mindoro	PT4-568-PEF	Gmelina	Gmelina arborea	310743	1448764													
569	Brgy. Pakyas, Victoria, Or. Mindoro	PT4-569-PEF	Gmelina	Gmelina arborea	310766	1448789													
570	Brgy. Pakyas, Victoria, Or. Mindoro	PT4-570-PEF	Gmelina	Gmelina arborea	310761	1448775													
571	Brgy. Pakyas, Victoria, Or. Mindoro	PT4-571-PEF	Gmelina	Gmelina arborea	310760	1448773													
572	Brgy. Pakyas, Victoria, Or. Mindoro	PT4-572-PEF	Gmelina	Gmelina arborea	310785	1448785													
573	Brgy. Pakyas, Victoria, Or. Mindoro	PT4-573-PEF	Gmelina	Gmelina arborea	310760	1448794													
574	Brgy. Pakyas, Victoria, Or. Mindoro	PT4-574-PEF	Gmelina	Gmelina arborea	310743	1448797													reported felled and rotten due to weather condition
575	Brgy. Pakyas, Victoria, Or. Mindoro	PT4-575-PEF	Gmelina	Gmelina arborea	310716	1448755													
576	Brgy. Pakyas, Victoria, Or. Mindoro	PT4-576-PEF	Gmelina	Gmelina arborea	310740	1448730													
577	Brgy. Pakyas, Victoria, Or. Mindoro	PT4-577-PEF	Gmelina	Gmelina arborea	310694	1448792													
578	Brgy. Pakyas, Victoria, Or. Mindoro	PT4-578-PEF	Gmelina	Gmelina arborea	310708	1448787													
579	Brgy. Pakyas, Victoria, Or. Mindoro	PT4-579-PEF	Gmelina	Gmelina arborea	310684	1448807													
580	Brgy. Pakyas, Victoria, Or. Mindoro	PT4-580-PEF	Gmelina	Gmelina arborea	310722	1448820													reported felled and rotten due to weather condition
581	Brgy. Pakyas, Victoria, Or. Mindoro	PT4-581-PEF	Gmelina	Gmelina arborea															reported felled and rotten due to weather condition
582	Brgy. Pakyas, Victoria, Or. Mindoro	PT4-582-PEF	Gmelina	Gmelina arborea	310709	1448814													
583	Brgy. Pakyas, Victoria, Or. Mindoro	PT4-583-PEF	Gmelina	Gmelina arborea	310701	1448809													
584	Brgy. Pakyas, Victoria, Or. Mindoro	PT4-584-PEF	Gmelina	Gmelina arborea	310706	1448828													
585	Brgy. Pakyas, Victoria, Or. Mindoro	PT4-585-PEF	Gmelina	Gmelina arborea	310676	1448823													
586	Brgy. Pakyas, Victoria, Or. Mindoro	PT4-586-PEF	Gmelina	Gmelina arborea	310682	1448825													
587	Brgy. Pakyas, Victoria, Or. Mindoro	PT4-587-PEF	Gmelina	Gmelina arborea	310690	1448827													
588	Brgy. Pakyas, Victoria, Or. Mindoro	PT4-588-PEF	Gmelina	Gmelina arborea	310682	1448815													
589	Brgy. Pakyas, Victoria, Or. Mindoro	PT4-589-PEF	Gmelina	Gmelina arborea	310640	1448797													
590	Brgy. Pakyas, Victoria, Or. Mindoro	PT4-590-PEF	Gmelina	Gmelina arborea	310679	1448813													
591	Brgy. Pakyas, Victoria, Or. Mindoro	PT4-591-PEF	Gmelina	Gmelina arborea	3100663	1448812													
592	Brgy. Pakyas, Victoria, Or. Mindoro	PT4-592-PEF	Gmelina	Gmelina arborea	310658	1448804													
593	Brgy. Pakyas, Victoria, Or. Mindoro	PT4-593-PEF	Gmelina	Gmelina arborea	310641	1448810													
594	Brgy. Pakyas, Victoria, Or. Mindoro	PT4-594-PEF	Gmelina	Gmelina arborea	310631	1448794													
595	Brgy. Pakyas, Victoria, Or. Mindoro	PT4-595-PEF	Gmelina	Gmelina arborea	310664	1448805													
596	Brgy. Pakyas, Victoria, Or. Mindoro	PT4-596-PEF	Gmelina	Gmelina arborea	310671	1448806													
597	Brgy. Pakyas, Victoria, Or. Mindoro	PT4-597-PEF	Gmelina	Gmelina arborea	310669	1448807													
598	Brgy. Pakyas, Victoria, Or. Mindoro	PT4-598-PEF	Gmelina	Gmelina arborea															reported felled and rotten due to weather condition
599	Brgy. Pakyas, Victoria, Or. Mindoro	PT4-599-PEF	Gmelina	Gmelina arborea	310670	1448768													
600	Brgy. Pakyas, Victoria, Or. Mindoro	PT4-600-PEF	Gmelina	Gmelina arborea															reported felled and rotten due to weather condition
601	Brgy. Pakyas, Victoria, Or. Mindoro	PT4-601-PEF	Gmelina	Gmelina arborea															reported felled and rotten due to weather condition
602	Brgy. Pakyas, Victoria, Or. Mindoro	PT4-602-PEF	Gmelina	Gmelina arborea															reported felled and rotten due to weather condition
603	Brgy. Pakyas, Victoria, Or. Mindoro	PT4-603-PEF	Gmelina	Gmelina arborea															reported felled and rotten due to weather condition
604	Brgy. Pakyas, Victoria, Or. Mindoro	PT4-604-PEF	Gmelina	Gmelina arborea	310617	1448793													
605	Brgy. Pakyas, Victoria, Or. Mindoro	PT4-605-PEF	Gmelina	Gmelina arborea	310636	1448785													
CLUSTER VI - MAHOGANY (PT4-606-PEF TO PT4-629-PEF): BRGY. PAKYAS, VICTORIA = 0.18 HECTARES																			
606	Brgy. Pakyas, Victoria, Or. Mindoro	PT4-606-PEF	Mahogany	Swietenia macrophylla	310240	1448601													
607	Brgy. Pakyas, Victoria, Or. Mindoro	PT4-607-PEF	Mahogany	Swietenia macrophylla	310236	1448601													
608	Brgy. Pakyas, Victoria, Or. Mindoro	PT4-608-PEF	Mahogany	Swietenia macrophylla	310225	1448605													
609	Brgy. Pakyas, Victoria, Or. Mindoro	PT4-609-PEF	Mahogany	Swietenia macrophylla	310221	1448622													
610	Brgy. Pakyas, Victoria, Or. Mindoro	PT4-610-PEF	Mahogany	Swietenia macrophylla	310220	1448623													
611	Brgy. Pakyas, Victoria, Or. Mindoro	PT4-611-PEF	Mahogany	Swietenia macrophylla	310221	1448631													
612	Brgy. Pakyas, Victoria, Or. Mindoro	PT4-612-PEF	Mahogany	Swietenia macrophylla	310221	1448639													
613	Brgy. Pakyas, Victoria, Or. Mindoro	PT4-613-PEF	Mahogany	Swietenia macrophylla															reported felled and rotten due to weather condition
614	Brgy. Pakyas, Victoria, Or. Mindoro	PT4-614-PEF	Mahogany	Swietenia macrophylla	310220	1448644													
615	Brgy. Pakyas, Victoria, Or. Mindoro	PT4-615-PEF	Mahogany	Swietenia macrophylla	310221	1448655													
616	Brgy. Pakyas, Victoria, Or. Mindoro	PT4-616-PEF	Mahogany	Swietenia macrophylla	310221	1448655													
617	Brgy. Pakyas, Victoria, Or. Mindoro	PT4-617-PEF	Mahogany	Swietenia macrophylla															reported felled and rotten due to weather condition
618	Brgy. Pakyas, Victoria, Or. Mindoro	PT4-618-PEF	Mahogany	Swietenia macrophylla															reported felled and rotten due to weather condition
619	Brgy. Pakyas, Victoria, Or. Mindoro	PT4-619-PEF	Mahogany	Swietenia macrophylla															reported felled and rotten due to weather condition
620	Brgy. Pakyas, Victoria, Or. Mindoro	PT4-620-PEF	Mahogany	Swietenia macrophylla															reported felled and rotten due to weather condition
621	Brgy. Pakyas, Victoria, Or. Mindoro	PT4-621-PEF	Mahogany	Swietenia macrophylla															reported felled and rotten due to weather condition
622	Brgy. Pakyas, Victoria, Or. Mindoro	PT4-622-PEF	Mahogany	Swietenia macrophylla	310234	1448679													

Phenology Calendar of the Individual Plus Trees (IPTs) Maintained
ENHANCE NATIONAL GREENING PROGRAM (eNGP) : CY 2022

No.	Location of Seed Sources	IPT Number	Common Name	Scientific Name	LOCATION		Months CY 2022												Remarks
					X	Y	Jan	Feb	Mar	Apr	May	Jun	Jul	Aug	Sep	Oct	Nov	Dec	
650	Brgy. Bukal, Bongabong, Or. Mindoro	PT4-650-BEF	Gmelina	Gmelina arborea	330742	1406198													
651	Brgy. Bukal, Bongabong, Or. Mindoro	PT4-651-BEF	Gmelina	Gmelina arborea	330746	106205													
652	Brgy. Bukal, Bongabong, Or. Mindoro	PT4-652-BEF	Gmelina	Gmelina arborea	330748	1406206													
653	Brgy. Bukal, Bongabong, Or. Mindoro	PT4-653-BEF	Gmelina	Gmelina arborea	330765	1406234													
654	Brgy. Bukal, Bongabong, Or. Mindoro	PT4-654-BEF	Gmelina	Gmelina arborea	330741	1406227													
655	Brgy. Bukal, Bongabong, Or. Mindoro	PT4-655-BEF	Gmelina	Gmelina arborea	330742	1406218													
656	Brgy. Bukal, Bongabong, Or. Mindoro	PT4-656-BEF	Gmelina	Gmelina arborea	330741	1406229													
657	Brgy. Bukal, Bongabong, Or. Mindoro	PT4-657-BEF	Gmelina	Gmelina arborea	330747	1406207													
658	Brgy. Bukal, Bongabong, Or. Mindoro	PT4-658-BEF	Gmelina	Gmelina arborea	330741	1406185													
659	Brgy. Bukal, Bongabong, Or. Mindoro	PT4-659-BEF	Gmelina	Gmelina arborea	330757	1406212													
660	Brgy. Bukal, Bongabong, Or. Mindoro	PT4-660-BEF	Gmelina	Gmelina arborea	330746	1406203													
661	Brgy. Bukal, Bongabong, Or. Mindoro	PT4-661-BEF	Gmelina	Gmelina arborea	330758	1406192													
662	Brgy. Bukal, Bongabong, Or. Mindoro	PT4-662-BEF	Gmelina	Gmelina arborea	330753	1406181													
663	Brgy. Bukal, Bongabong, Or. Mindoro	PT4-663-BEF	Gmelina	Gmelina arborea	330771	1406177													
664	Brgy. Bukal, Bongabong, Or. Mindoro	PT4-664-BEF	Gmelina	Gmelina arborea	330745	1406190													
665	Brgy. Bukal, Bongabong, Or. Mindoro	PT4-665-BEF	Gmelina	Gmelina arborea	330724	1406186													
666	Brgy. Bukal, Bongabong, Or. Mindoro	PT4-666-BEF	Gmelina	Gmelina arborea	330718	1406197													
667	Brgy. Bukal, Bongabong, Or. Mindoro	PT4-667-BEF	Gmelina	Gmelina arborea	330718	1406197													
668	Brgy. Bukal, Bongabong, Or. Mindoro	PT4-668-BEF	Gmelina	Gmelina arborea	330744	1406210													
669	Brgy. Bukal, Bongabong, Or. Mindoro	PT4-669-BEF	Gmelina	Gmelina arborea	330721	1406203													
670	Brgy. Bukal, Bongabong, Or. Mindoro	PT4-670-BEF	Gmelina	Gmelina arborea	330716	1406207													
671	Brgy. Bukal, Bongabong, Or. Mindoro	PT4-671-BEF	Gmelina	Gmelina arborea	330711	1406205													
672	Brgy. Bukal, Bongabong, Or. Mindoro	PT4-672-BEF	Gmelina	Gmelina arborea	330705	1406203													
673	Brgy. Bukal, Bongabong, Or. Mindoro	PT4-673-BEF	Gmelina	Gmelina arborea	330706	1406215													
674	Brgy. Bukal, Bongabong, Or. Mindoro	PT4-674-BEF	Gmelina	Gmelina arborea	330721	1406212													
675	Brgy. Bukal, Bongabong, Or. Mindoro	PT4-675-BEF	Gmelina	Gmelina arborea	330701	1406234													
676	Brgy. Bukal, Bongabong, Or. Mindoro	PT4-676-BEF	Gmelina	Gmelina arborea	330703	1406223													
677	Brgy. Bukal, Bongabong, Or. Mindoro	PT4-677-BEF	Gmelina	Gmelina arborea	330689	1406225													
678	Brgy. Bukal, Bongabong, Or. Mindoro	PT4-678-BEF	Gmelina	Gmelina arborea	330698	1406218													
679	Brgy. Bukal, Bongabong, Or. Mindoro	PT4-679-BEF	Gmelina	Gmelina arborea	330700	1406211													
680	Brgy. Bukal, Bongabong, Or. Mindoro	PT4-680-BEF	Gmelina	Gmelina arborea	330685	1406210													
681	Brgy. Bukal, Bongabong, Or. Mindoro	PT4-681-BEF	Gmelina	Gmelina arborea	330692	1406194													
682	Brgy. Bukal, Bongabong, Or. Mindoro	PT4-682-BEF	Gmelina	Gmelina arborea	330690	1406187													
683	Brgy. Bukal, Bongabong, Or. Mindoro	PT4-683-BEF	Gmelina	Gmelina arborea	330691	1406178													
684	Brgy. Bukal, Bongabong, Or. Mindoro	PT4-684-BEF	Gmelina	Gmelina arborea	330685	1406199													
685	Brgy. Bukal, Bongabong, Or. Mindoro	PT4-685-BEF	Gmelina	Gmelina arborea	330678	1406200													
686	Brgy. Bukal, Bongabong, Or. Mindoro	PT4-686-BEF	Gmelina	Gmelina arborea	330672	1406201													
687	Brgy. Bukal, Bongabong, Or. Mindoro	PT4-687-BEF	Gmelina	Gmelina arborea	330676	1406209													
688	Brgy. Bukal, Bongabong, Or. Mindoro	PT4-688-BEF	Gmelina	Gmelina arborea	330662	1406214													
689	Brgy. Bukal, Bongabong, Or. Mindoro	PT4-689-BEF	Gmelina	Gmelina arborea	330649	1406209													
690	Brgy. Bukal, Bongabong, Or. Mindoro	PT4-690-BEF	Gmelina	Gmelina arborea	330645	1406225													
691	Brgy. Bukal, Bongabong, Or. Mindoro	PT4-691-BEF	Gmelina	Gmelina arborea	330640	1406219													reported felled and rotten due to weather condition
692	Brgy. Bukal, Bongabong, Or. Mindoro	PT4-692-BEF	Gmelina	Gmelina arborea	330628	1406206													
693	Brgy. Bukal, Bongabong, Or. Mindoro	PT4-693-BEF	Gmelina	Gmelina arborea	330620	1406223													
694	Brgy. Bukal, Bongabong, Or. Mindoro	PT4-694-BEF	Gmelina	Gmelina arborea	330625	1406209													
695	Brgy. Bukal, Bongabong, Or. Mindoro	PT4-695-BEF	Gmelina	Gmelina arborea	330619	1406230													
696	Brgy. Bukal, Bongabong, Or. Mindoro	PT4-696-BEF	Gmelina	Gmelina arborea	330603	1406233													
697	Brgy. Bukal, Bongabong, Or. Mindoro	PT4-697-BEF	Gmelina	Gmelina arborea	330601	1406233													
698	Brgy. Bukal, Bongabong, Or. Mindoro	PT4-698-BEF	Gmelina	Gmelina arborea	330586	1406228													
699	Brgy. Bukal, Bongabong, Or. Mindoro	PT4-699-BEF	Gmelina	Gmelina arborea	330601	1406218													
700	Brgy. Bukal, Bongabong, Or. Mindoro	PT4-700-BEF	Gmelina	Gmelina arborea	330600	1406217													
CLUSTER VIII - Gmelina (PT4-701-PEF TO PT4-730-BEF): BRGY. BUKAL, BONGABONG - 0.31 HECTARES																			
701	Brgy. Bukal, Bongabong, Or. Mindoro	PT4-701-BEF	Gmelina	Gmelina arborea	330753	1406150													
702	Brgy. Bukal, Bongabong, Or. Mindoro	PT4-702-BEF	Gmelina	Gmelina arborea	330752	1406147													
703	Brgy. Bukal, Bongabong, Or. Mindoro	PT4-703-BEF	Gmelina	Gmelina arborea	330741	1406149													
704	Brgy. Bukal, Bongabong, Or. Mindoro	PT4-704-BEF	Gmelina	Gmelina arborea	330741	1406137													
705	Brgy. Bukal, Bongabong, Or. Mindoro	PT4-705-BEF	Gmelina	Gmelina arborea	330726	1406132													
706	Brgy. Bukal, Bongabong, Or. Mindoro	PT4-706-BEF	Gmelina	Gmelina arborea	330713	1406137													
707	Brgy. Bukal, Bongabong, Or. Mindoro	PT4-707-BEF	Gmelina	Gmelina arborea	330698	1406141													
708	Brgy. Bukal, Bongabong, Or. Mindoro	PT4-708-BEF	Gmelina	Gmelina arborea	330696	1406137													
709	Brgy. Bukal, Bongabong, Or. Mindoro	PT4-709-BEF	Gmelina	Gmelina arborea	330697	1406136													
710	Brgy. Bukal, Bongabong, Or. Mindoro	PT4-710-BEF	Gmelina	Gmelina arborea	330742	1406133													
711	Brgy. Bukal, Bongabong, Or. Mindoro	PT4-711-BEF	Gmelina	Gmelina arborea	330683	1406127													
712	Brgy. Bukal, Bongabong, Or. Mindoro	PT4-712-BEF	Gmelina	Gmelina arborea	330674	1406115													
713	Brgy. Bukal, Bongabong, Or. Mindoro	PT4-713-BEF	Gmelina	Gmelina arborea	330676	1406119													
714	Brgy. Bukal, Bongabong, Or. Mindoro	PT4-714-BEF	Gmelina	Gmelina arborea	330663	1406125													
715	Brgy. Bukal, Bongabong, Or. Mindoro	PT4-715-BEF	Gmelina	Gmelina arborea	330691	1406124													
716	Brgy. Bukal, Bongabong, Or. Mindoro	PT4-716-BEF	Gmelina	Gmelina arborea	330628	1406143													
717	Brgy. Bukal, Bongabong, Or. Mindoro	PT4-717-BEF	Gmelina	Gmelina arborea	330675	1406145													
718	Brgy. Bukal, Bongabong, Or. Mindoro	PT4-718-BEF	Gmelina	Gmelina arborea	330686	1406147													
719	Brgy. Bukal, Bongabong, Or. Mindoro	PT4-719-BEF	Gmelina	Gmelina arborea	330667	14													

Phenology Calendar of the Individual Plus Trees (IPTs) Maintained
ENHANCE NATIONAL GREENING PROGRAM (eNGP) : CY 2022

No.	Location of Seed Sources	IPT Number	Common Name	Scientific Name	LOCATION		Months CY 2022												Remarks
					X	Y	Jan	Feb	Mar	Apr	May	Jun	Jul	Aug	Sep	Oct	Nov	Dec	
768	Brgy. Bukal, Bongabong, Or. Mindoro	PT4-768-BEF	Gmelina	Gmelina arborea	330701	1405651													
769	Brgy. Bukal, Bongabong, Or. Mindoro	PT4-769-BEF	Gmelina	Gmelina arborea	330698	1405650													
770	Brgy. Bukal, Bongabong, Or. Mindoro	PT4-770-BEF	Gmelina	Gmelina arborea	330716	1405638													
771	Brgy. Bukal, Bongabong, Or. Mindoro	PT4-771-BEF	Gmelina	Gmelina arborea	330708	1405620													
772	Brgy. Bukal, Bongabong, Or. Mindoro	PT4-772-BEF	Gmelina	Gmelina arborea	330711	1405629													
773	Brgy. Bukal, Bongabong, Or. Mindoro	PT4-773-BEF	Gmelina	Gmelina arborea	330719	1405624													
774	Brgy. Bukal, Bongabong, Or. Mindoro	PT4-774-BEF	Gmelina	Gmelina arborea	330712	1405600													
775	Brgy. Bukal, Bongabong, Or. Mindoro	PT4-775-BEF	Gmelina	Gmelina arborea	330722	1405602													
776	Brgy. Bukal, Bongabong, Or. Mindoro	PT4-776-BEF	Gmelina	Gmelina arborea	330698	1405605													
777	Brgy. Bukal, Bongabong, Or. Mindoro	PT4-777-BEF	Gmelina	Gmelina arborea	330690	140593													
778	Brgy. Bukal, Bongabong, Or. Mindoro	PT4-778-BEF	Gmelina	Gmelina arborea	330704	140578													
779	Brgy. Bukal, Bongabong, Or. Mindoro	PT4-779-BEF	Gmelina	Gmelina arborea	330694	1405591													
780	Brgy. Bukal, Bongabong, Or. Mindoro	PT4-780-BEF	Gmelina	Gmelina arborea	330691	1405577													
781	Brgy. Bukal, Bongabong, Or. Mindoro	PT4-781-BEF	Gmelina	Gmelina arborea	330677	1405564													
CLUSTER XI - Gmelina (PT4-782-PEF TO PT4-800-BEF): BRGY. BUKAL, BONGABONG - 0.13 HECTARES																			
782	Brgy. Bukal, Bongabong, Or. Mindoro	PT4-782-BEF	Gmelina	Gmelina arborea	330593	1405744													
783	Brgy. Bukal, Bongabong, Or. Mindoro	PT4-783-BEF	Gmelina	Gmelina arborea	330590	1405758													
784	Brgy. Bukal, Bongabong, Or. Mindoro	PT4-784-BEF	Gmelina	Gmelina arborea	330602	1405745													
785	Brgy. Bukal, Bongabong, Or. Mindoro	PT4-785-BEF	Gmelina	Gmelina arborea	330606	1405763													
786	Brgy. Bukal, Bongabong, Or. Mindoro	PT4-786-BEF	Gmelina	Gmelina arborea	330626	1405761													
787	Brgy. Bukal, Bongabong, Or. Mindoro	PT4-787-BEF	Gmelina	Gmelina arborea	330634	1405755													
788	Brgy. Bukal, Bongabong, Or. Mindoro	PT4-788-BEF	Gmelina	Gmelina arborea	330614	1405752													
789	Brgy. Bukal, Bongabong, Or. Mindoro	PT4-789-BEF	Gmelina	Gmelina arborea	330636	1405746													
790	Brgy. Bukal, Bongabong, Or. Mindoro	PT4-790-BEF	Gmelina	Gmelina arborea	330643	1405751													
791	Brgy. Bukal, Bongabong, Or. Mindoro	PT4-791-BEF	Gmelina	Gmelina arborea	330644	1405763													
792	Brgy. Bukal, Bongabong, Or. Mindoro	PT4-792-BEF	Gmelina	Gmelina arborea	330654	1405733													
793	Brgy. Bukal, Bongabong, Or. Mindoro	PT4-793-BEF	Gmelina	Gmelina arborea	330665	1405747													
794	Brgy. Bukal, Bongabong, Or. Mindoro	PT4-794-BEF	Gmelina	Gmelina arborea	330684	1405709													
795	Brgy. Bukal, Bongabong, Or. Mindoro	PT4-795-BEF	Gmelina	Gmelina arborea	330689	1405743													
796	Brgy. Bukal, Bongabong, Or. Mindoro	PT4-796-BEF	Gmelina	Gmelina arborea	330706	1405739													
797	Brgy. Bukal, Bongabong, Or. Mindoro	PT4-797-BEF	Gmelina	Gmelina arborea	330727	1405745													
798	Brgy. Bukal, Bongabong, Or. Mindoro	PT4-798-BEF	Gmelina	Gmelina arborea	330714	1405740													
799	Brgy. Bukal, Bongabong, Or. Mindoro	PT4-799-BEF	Gmelina	Gmelina arborea	330731	1405759													
800	Brgy. Bukal, Bongabong, Or. Mindoro	PT4-800-BEF	Gmelina	Gmelina arborea	330743	1405713													

LEGENDS:

Leaf Legends

Flower Legends

Fruit Development

Maturity Development

Felled and Rotten Legends

Prepared by:



CHUCKLEE B. NGABIT

Focal Person-ENGP, Clonal and IPTs

Reviewed by:



JOSE T. MONTECALVO

Chief, Conservation & Dev't. Section

Approved by:

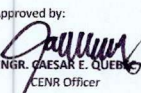

ENGR. CAESAR E. QUEBES

CENR Officer

SEED COLLECTION FOR THE MONTH OF OCTOBER 2022

CENRO	LOCATION OF SPA/IPTs	CLASSIFICATION (SPA/IPTs)	PROVENANCE (TREE CODE)	SPECIES		SEEDS COLLECTED			DATE OF COLLECTI ON	STORAGE LOCATION AFTER SEED COLLECTION	REMARKS
				COMMON NAME	SCIENTIFIC NAME	Kg.	Seed Count per Kilo	Date			
CENRO Roxas	Bukal, Bongabong, Oriental Mindoro	IPTs	PT4-002-BEF	NARRA	<u>Pterocarpus</u> <u>indicus</u>	0.67 kg	1,106	October 20, 2022	October 7, 2022	Brgy. Bukal, Bongabong, Oriental Mindoro	Continuous monitoring of IPTs
	Bukal, Bongabong, Oriental Mindoro	IPTs	PT4-003-BEF	NARRA	<u>Pterocarpus</u> <u>indicus</u>	0.60 kg	990	October 20, 2022	October 7, 2022	Brgy. Bukal, Bongabong, Oriental Mindoro	
	TOTAL:					1.27kg	2,096				

Prepared By: 
CHUCKLEE B. NGABIT
Focal Person - ENGP, Clonal and IPTs

Reviewed by: 
JOSE T. MONTECALVO
Chief, Conservation & Dev't Section

Attested by: 
ENGR. CAESAR E. QUEBEC
CENR Officer



**GEO-TAGGED PHOTO OF ACTIVITIES TAKEN AT SEED COLLECTION FOR THE
MONTH OF OCTOBER 2022**

