



24 August 2022

**MEMORANDUM**

**FOR :** The Regional Executive Director  
DENR MIMAROPA Region

**THRU :** The Assistant Regional Director for Technical Services  
DENR MIMAROPA Region

**ATTN :** The Regional Director  
Mines and Geosciences Bureau MIMAROPA

**FROM :** The OIC, PENR Officer  
PENRO Romblon

**SUBJECT :** SUBMISSION OF CONTROL AND PROJECTED STATUS MAP  
OF ALTAI PHILIPPINES MINING CORPORATION TENEMENT  
IN SAN FERNANDO, ROMBLON, AND REQUEST FOR  
VERIFICATION AND FURTHER AVAILABLE DATA

Respectfully submitting the control and projected map of Altai Philippines Mining Corporation (APMC) tenement in San Fernando, Romblon produced by this Office which is on continued consolidation of available maps. Based on the projection of our control map, parcel 2 of the approved MPSA overlaps with Mt. Guiting-guiting Natural Park (MGGNP). Accordingly, projected cadastral map shows overlapping lots with the approved MPSA and timberland.

However, a memorandum from The Regional Technical Director for Forestry and The Chief for Land Evaluation Staff dated 14 September 2005 provided by APMC with the subject, *Report on the delineation of 4MCO CBFM area and the proposed 100-meter buffer zone of Mt. Guiting-guiting Natural Park traversing the mining area of ALTAI Philippines Mining Corp. located within the Municipality of San Fernando, Romblon*, showed that there was no encroachment of the approved MPSA with MGGNP. Likewise, 455.88 ha of 4MCO CBFM area falls within the MPSA.

In this regard, we would like to request a verification of these two conflicting maps and provide this Office a copy of shapefiles of the corrected map and the control map of the DENR MIMAROPA Regional Office as basis of our future projection.

Attached is the abovementioned map produced by this Office and memorandum.

For your information and further instruction.

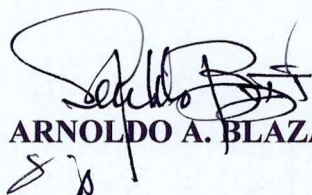
  
**ARNOLDO A. BLAZA, JR.**

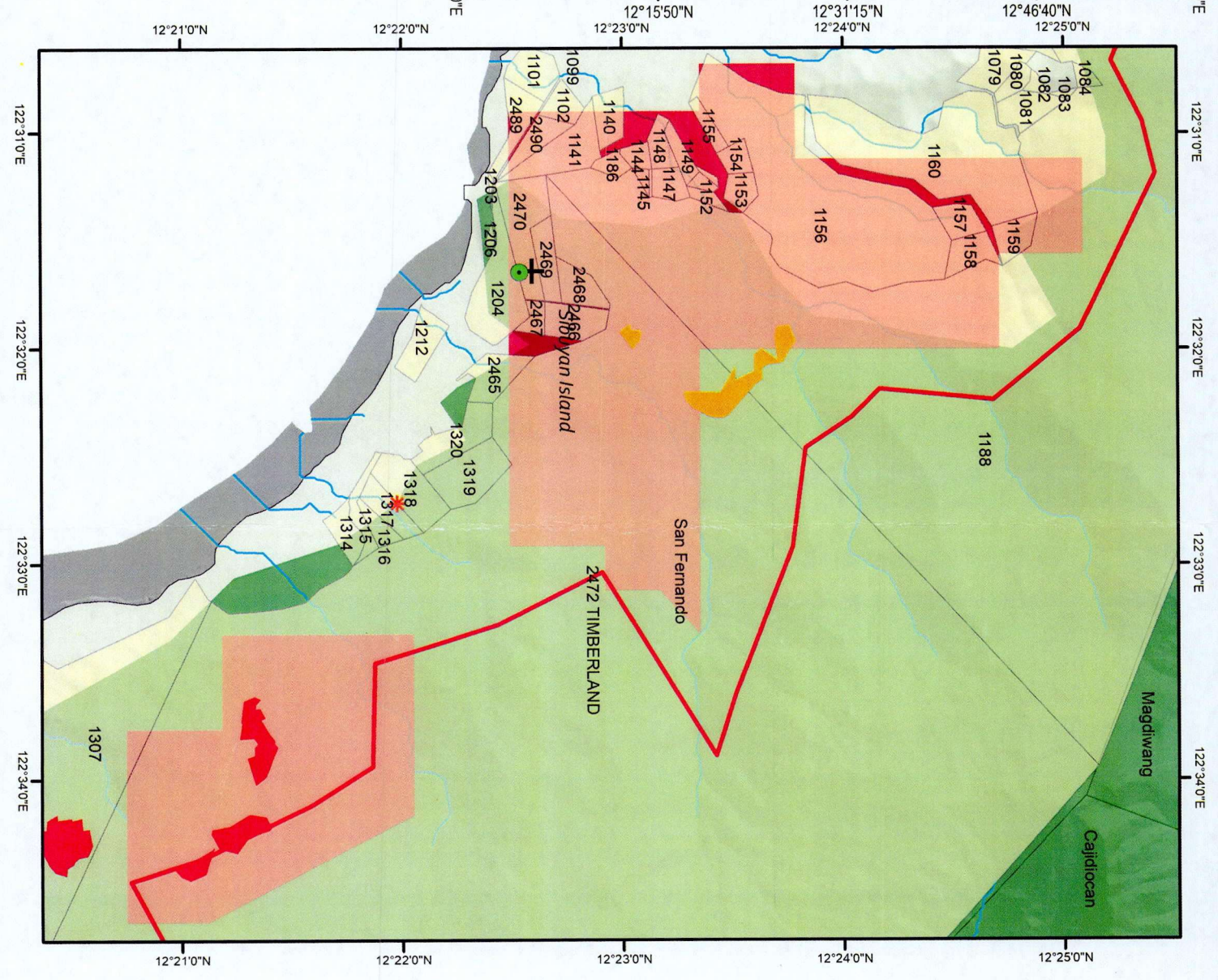
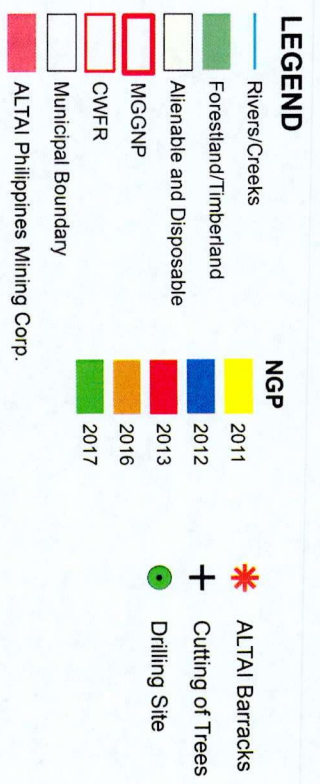
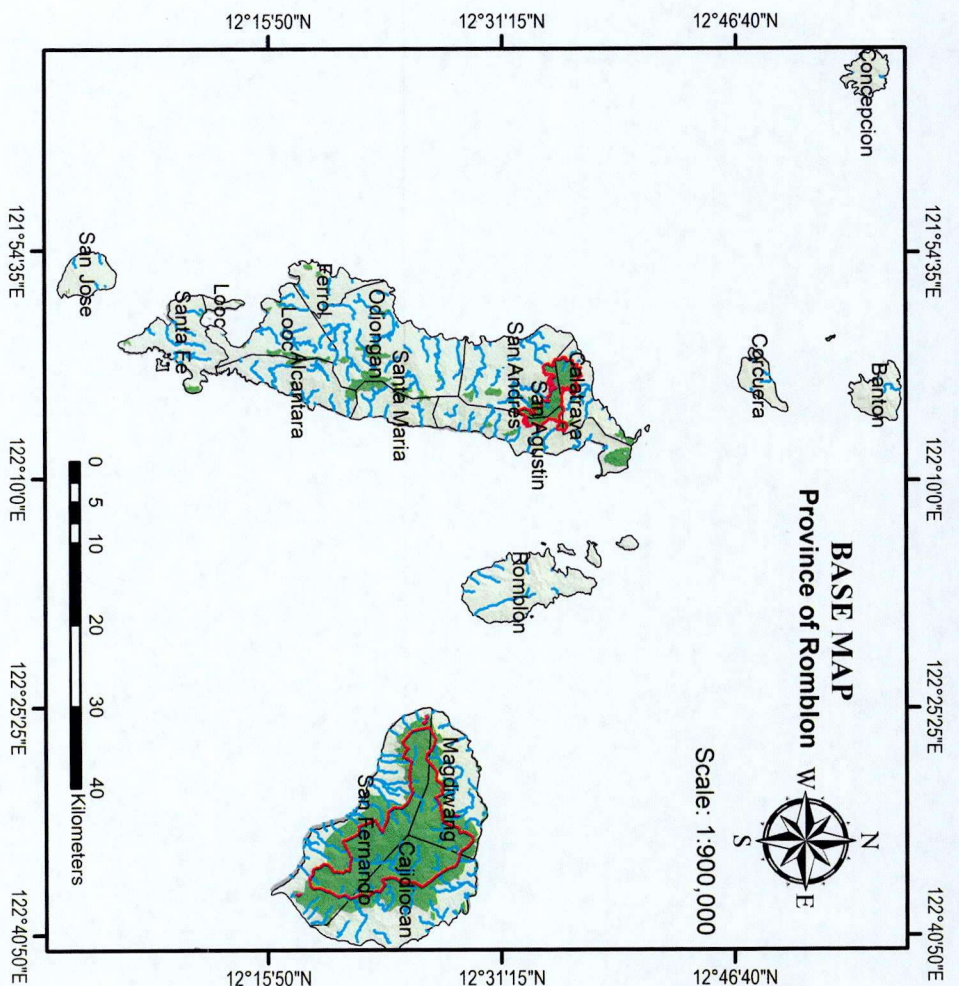

Coordinate System: WGS 1984 UTM Zone 51N  
Projection: Transverse Mercator  
Datum: WGS 1984

# ALTAI PHILIPPINES MINING CORPORATION

August 11, 2022

MR. ARNOLDO A. BLAZA JR.  
PENR Officer  
Provincial Environment and Natural Resources Office  
Odiongan, Romblon

Dear Sir,

In response to your requested documents, **Altai Philippines Mining Corporation (APMC)** is submitting the following files:

- 1) **Approved Exploration Work Program**
- 2) **Approved Environmental Work Program**
- 3) **Drill Hole Location Maps**
- 4) **Copy of Report of 100-meter Buffer Zone of Mt. Guiting Guiting Natural Park by DENR-Region IV-B MIMAROPA**

We hope you find everything in order.

Respectfully,

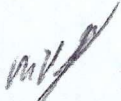
  
MICHAEL SANCHEZ  
Project Manager



Republic of the Philippines  
Department of Environment and Natural Resources  
**REGION IV-MIMAROPA**  
1515 L&S Bldg., Roxas Blvd., Ermita Manila

Ist Indorsement  
14 September 2005

**MEMORANDUM**

**FOR :** The Regional Executive Director  
DENR Region IV-B

**FROM :** The Regional Technical Director  
for Forestry

**SUBJECT :** REPORT ON THE DELINEATION OF 4MCO CBFM AREA  
AND THE PROPOSED 100-METER BUFFER ZONE OF  
MT. GUITING-GUITING NATURAL PARK TRAVERSING  
THE MINING AREA OF ALTAI PHILIPPINES MINING  
CORP. (APMC) LOCATED WITHIN THE MUNICIPALITY  
OF SAN FERNANDO, ROMBLON.

**DATE :** September 14, 2005

---

Forwarded herewith is the report of Regional Composite Survey Team No. 4 on the above subject which is self-explanatory.

The buffer zone boundary of Mt. Guiting-guiting Natural Park was adjusted from the proposed 100-meter buffer zone boundary due to difficult terrain and inaccessible predetermined points. Thus the buffer zone line exceeds more than 100 meters from the boundary of Natural Park.

**ARMANDO P. RUTAQUIO**

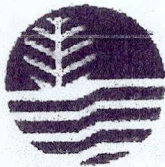

Republic of the Philippines  
Department of Environment and Natural Resources  
**REGION IV-MIMAROPA**  
1515 L&S Bldg., Roxas Blvd., Ermita Manila

**MEMORANDUM**

**FOR :** The Regional Executive Director  
DENR Region IV-B

**THRU :** The Regional Technical Director  
for Forestry

**THRU :** The Chief, Land Evaluation Staff

**FROM :** Team Leader, RCST No. 4

**DATE :** September 14, 2005

**SUBJECT :** REPORT ON THE DELINEATION OF 4MCO CBFM AREA  
AND THE PROPOSED 100-METER BUFFER ZONE OF  
MT. GUITING-GUITING NATURAL PARK TRAVERSING  
THE MINING AREA OF ALTAI PHILIPPINES MINING  
CORP. (APMC) LOCATED WITHIN THE MUNICIPALITY  
OF SAN FERNANDO, ROMBLON.

---

In compliance with the Regional Special Order No. 145 dated August 03, 2005, submitted herewith is the narrative report on the extent of 4MCO CBFM overlaps with ALTAI Philippines Mining Corporation (APMC) and the established buffer zone of Mt. Guiting-Guiting Natural Park, situated at Barangays España and Taclobo, San Fernando, Romblon.

Based on the actual field survey, the area of 4MCO CBFM affected by the ALTAI Philippines Mining Corporation (APMC) is 455.88 hectares while the remaining 258.06 hectares falls outside the mining claim.

The established buffer zone boundary line stretches up to 13.154 kilometers parallel along the boundary of Guiting-Guiting Natural Park. However, the proposed 100-meter buffer zone boundary was not maintained on the ground due to rugged terrain and difficult topography. Some predetermined points on the map are not accessible on the ground; hence, monuments were erected to the closest possible points along the boundary of the park. Thus buffer zone boundary line exceeds more than the proposed 100-meter buffer zone.

For his information and record purposes.

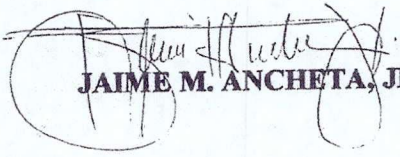
  
**JAIME M. ANCHETA, JR.**

Summary Report on Delineation of 4MCO CBFM area and the proposed 100-meter buffer zone of Mt. Guiting-guiting Natural Park traversing the mining area of ALTAI Philippines Mining Corp. (APMC)

**I CBFM AREA**

Location : Sitios Binayaan and Olango, España, San Fernando, Romblon

a. No. of km. surveyed	-	12 kms
b. No. of corners established	-	21
c. Area inside the Mining Claim	-	455.88 has
d. Area outside the Mining Claim	-	157.86 has
e. Area affected by buffer zone boundary line	-	100.2 has

**II. BUFFER ZONE BOUNDARY LINE**

Location : Brgy. España and Taclobo, San Fernando, Romblon

a. No. km. surveyed	-	13.15 kms
b. No of corners established	-	14
c. Area of APMC affected by BZBL		
Block 1	-	32.18 has
Block 2	-	30.8 has

Submitted by:

Attested by:

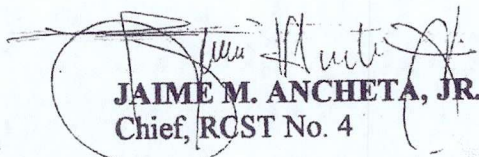
  
**JAIME M. ANCHETA, JR.**  
Chief, RCST No. 4

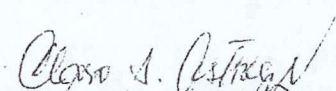
  
**CLARO S. ASTOVEZA**  
Chief, Land Evaluation Section

LOCATION MAP  
Scale 1:100,000

MAP OF THE  
AREA APPLIED  
FOR MINERAL PRODUCTION  
SHARING AGREEMENT BY  
ALTAI PHILIPPINES MINING CORP.  
(AMA - IV-B - 25) AND THE  
RELATIVE POSITION OF  
DELINEATED 100 METER  
BUFFER ZONE OF MT. GUTING  
GUTING NATURAL PARK  
AND CBFM BOUNDARY

SCALE 1:40,000

## LOCATION

Barangay Esperanza and Tulocho  
Municipality of San Fernando  
Province of Bataan

## LEGEND:

- CBFM Corners
- Buffer Zone Corners
- Buffer Zone Boundary Line
- CBFM Affected Boundary
- Natural Parks Boundary
- Foreland Boundary
- AMA - IVB - 25 of ALTAI Mining Corp.
- Small Scale Mining Quarry

CBFM Affected Area : 455.98 Hectares

Surveyed by:

JAME ANCHETA JR.  
CHIEF ACST No. 4

Recommending Approval

Approved by:

ARMANDO P. RUTAOJIO  
RTD For Forestry

EDGARDO O. GALEON  
RTD For PAWCM

VICENTE S. PARADAS, CESO III  
Regional Executive Director

1370000

1365000

## AFFECTED CBFM

Station	Distance	Station	Distance
1	0.00	11	10.00
2	1.00	12	11.00
3	2.00	13	12.00
4	3.00	14	13.00
5	4.00	15	14.00
6	5.00	16	15.00
7	6.00	17	16.00
8	7.00	18	17.00
9	8.00	19	18.00
10	9.00	20	19.00
11	10.00	21	20.00
12	11.00	22	21.00
13	12.00	23	22.00
14	13.00	24	23.00
15	14.00	25	24.00
16	15.00	26	25.00
17	16.00	27	26.00
18	17.00	28	27.00
19	18.00	29	28.00
20	19.00	30	29.00
21	20.00	31	30.00

## BUFFER ZONE LINE

Station	Distance	Station	Distance
1	0.00	11	10.00
2	1.00	12	11.00
3	2.00	13	12.00
4	3.00	14	13.00
5	4.00	15	14.00
6	5.00	16	15.00
7	6.00	17	16.00
8	7.00	18	17.00
9	8.00	19	18.00
10	9.00	20	19.00
11	10.00	21	20.00
12	11.00	22	21.00
13	12.00	23	22.00
14	13.00	24	23.00
15	14.00	25	24.00
16	15.00	26	25.00
17	16.00	27	26.00
18	17.00	28	27.00
19	18.00	29	28.00
20	19.00	30	29.00
21	20.00	31	30.00