



N. M. GABAYAN SURVEYING SERVICES

Col. Umandap Road,
Barangay San Manuel, Puerto Princesa City
Cel. No. (0977) 1942743
Email add: nmgabayan08@gmail.com

September 16, 2022

ROMAN G. LEGASPI

OIC, Survey and Mapping Division
4th Floor, DENR By The Bay Bldg.
Roxas Blvd., Ermita, Manila



Sir:

Submitted herewith the following Parcel Information Sheet (PIS) of Barangay Sebaring, Balabac, Palawan. Under Cad 1356-D. Balabac Cadastre.

For further verification and evaluations.

Very truly yours,

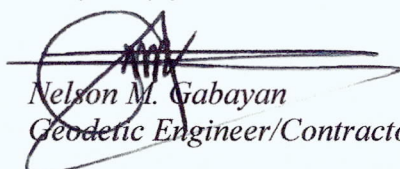
Nelson M. Gabayan
Geodetic Engineer/Contractor

PARCEL INFORMATION SHEET
Cadastral Survey No. 1359-D
Lot No. 4613

Date: _____ Time: _____ Brgy.: SEBARING Mun.: BALABAC

Name of Owner/s: ANA KAREN MARCOJOS

Signature: _____

Name of Claimants/Occupants
of adjoining lots:

Lot No.

Signature to signify
conformity:

NORELAI FAVILA

4612

NORELAI FAVILA

4611

14

SULU SEA

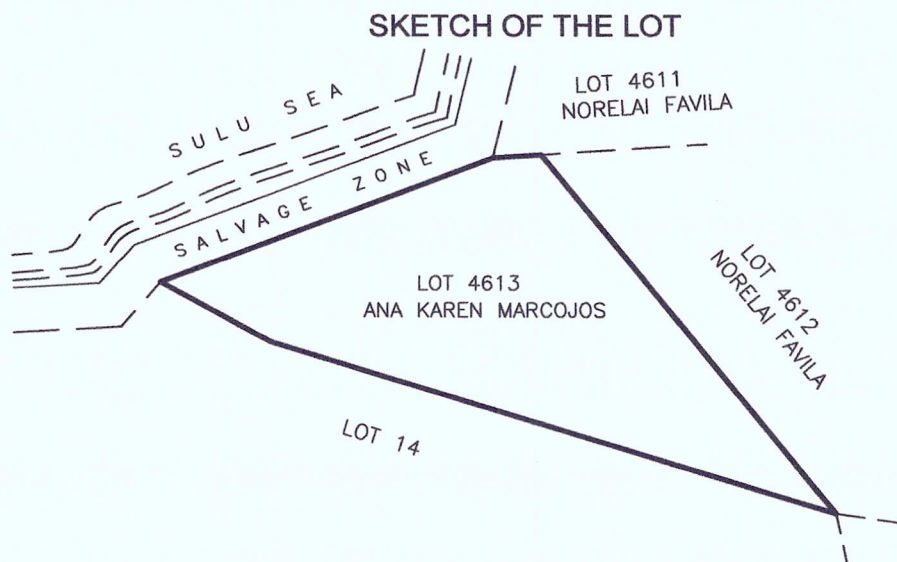

SPECIFIC LAND USE _____

CULTIVATION/IMPROVEMENTS

(residential,

commercial,

industrial,

agricultural,

institutional,

reserve.)

We hereby certify that the information contained herein are true and correct to the best of our knowledge and belief, except the indicated distances, which may be approximate.

FLORANTE A. CANDIDO

Land Management Officer/Adjudicator

MALVIN H. TOLEDO

Barangay Representative

Geodetic Engineer/Chief of Party

Note: All distances are approximate and are subject to final survey. As per agreement of both parties, the lot corners whenever feasible will be marked with concrete monuments.

PARCEL INFORMATION SHEET
Cadastral Survey No. 1359-D
Lot No. 4619

Date: _____ Time: _____ Brgy.: SEBARING Mun.: BALABAC

Name of Owner/s: RONEL ESTEBAN LABAON

Signature: 

Name of Claimants/Occupants
of adjoining lots:

Lot No.

Signature to signify
conformity:

_____	<u>SULU SEA</u>	_____
_____	<u>LOT 14</u>	_____
_____	_____	_____
_____	_____	_____

SKETCH OF THE LOT

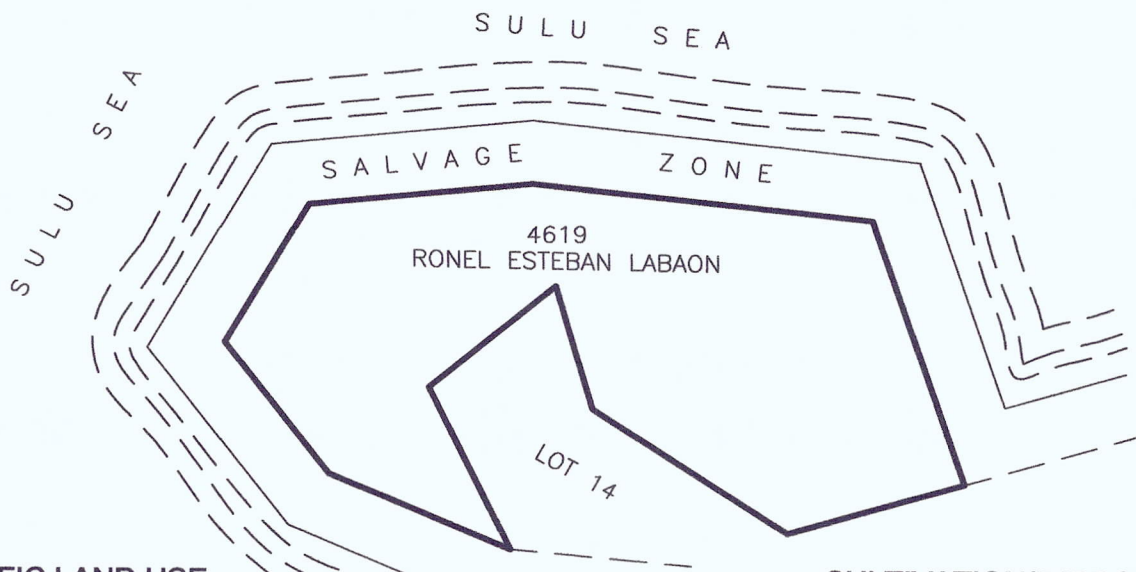

SPECIFIC LAND USE _____

CULTIVATION/IMPROVEMENTS

(residential,

commercial,

industrial,

agricultural,

institutional,

reserve.)

We hereby certify that the information contained herein are true and correct to the best of our knowledge and belief, except the indicated distances, which may be approximate.

FLORANTE A. CANDIDO
Land Management Officer/Adjudicator

MAXWIN H. TOLEDO
Barangay Representative

Geodetic Engineer/Chief of Party

Note: All distances are approximate and are subject to final survey. As per agreement of both parties, the lot corners whenever feasible will be marked with concrete monuments.

PARCEL INFORMATION SHEET

Cadastral Survey No. 1359-D

Lot No. 4611

Date: Time: Brgy.: SEBARING Mun.: BALABAC

Name of Owner/s: NORELAI FAVILA

Signature: [Signature]

Name of Claimants/Occupants
of adjoining lots:

Lot No.

Signature to signify
conformity:

NORELYN FAVILA

4609

NORELAI FAVILA

4612

ANA KAREN MARCOJOS

4613

SULU SEA

LOT 329

SKETCH OF THE LOT

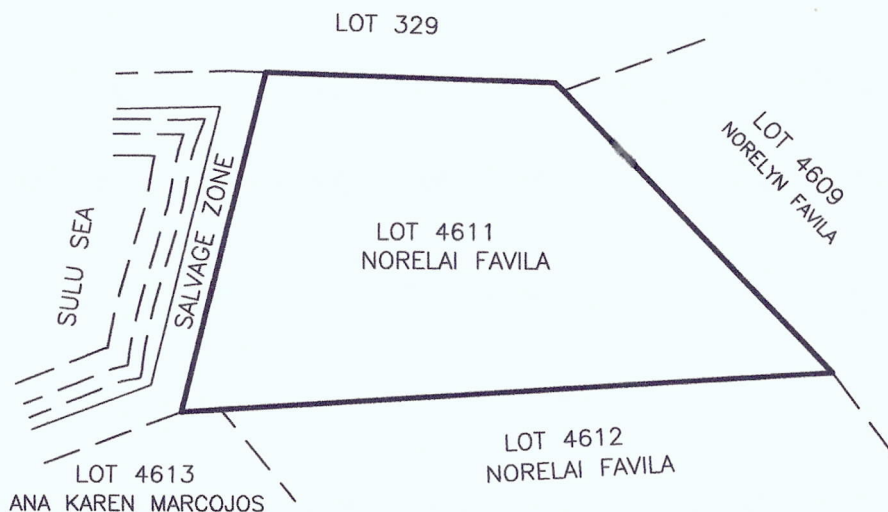

SPECIFIC LAND USE

CULTIVATION/IMPROVEMENTS

(residential,

commercial,

industrial,

agricultural,

institutional,

reserve.)

We hereby certify that the information contained herein are true and correct to the best of our knowledge and belief, except the indicated distances, which may be approximate.

FLORANTE A. CANDIDO

Land Management Officer/Adjudicator

MAXIMO U. TOBEDO

Barangay Representative

Geodetic Engineer/Chief of Party

Note: All distances are approximate and are subject to final survey. As per agreement of both parties, the lot corners whenever feasible will be marked with concrete monuments.

PARCEL INFORMATION SHEET

Cadastral Survey No. 1359-D

Lot No. 4615

Date: Time: Brgy.: SEBARING Mun.: BALABAC

Name of Owner/s: ANA KAREN MARCOJOS Signature: [Signature]

Name of Claimants/Occupants of adjoining lots:	Lot No.	Signature to signify conformity:
ANA KAREN MARCOJOS	4616	[Signature]
	14	
	SULU SEA	

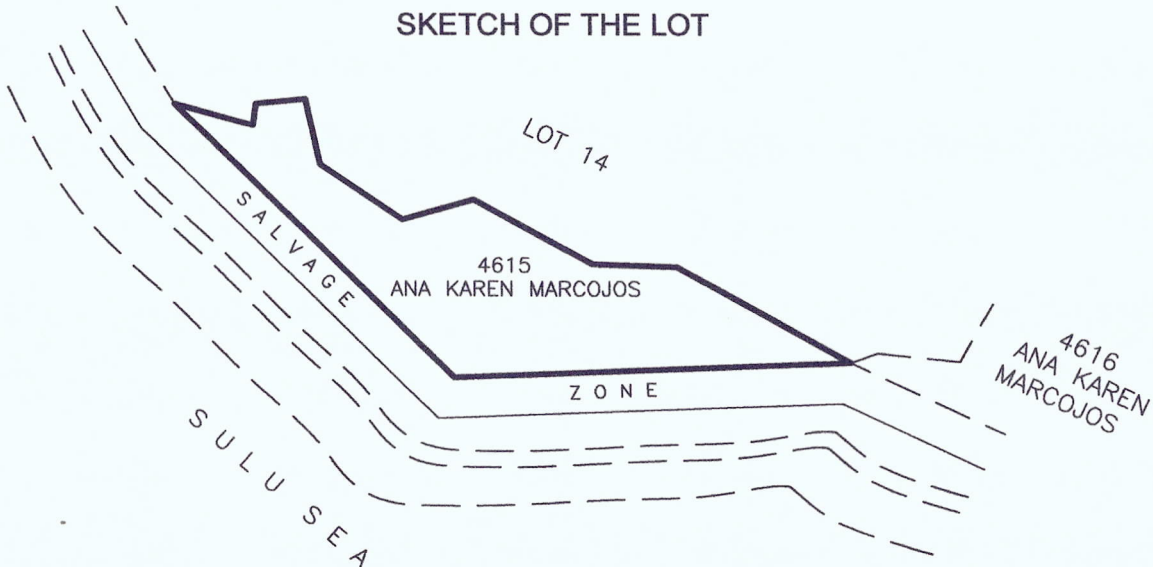

SPECIFIC LAND USE	CULTIVATION/IMPROVEMENTS	
(residential,	commercial,	industrial,
agricultural,	institutional,	reserve.)

We hereby certify that the information contained herein are true and correct to the best of our knowledge and belief, except the indicated distances, which may be approximate.

[Signature]
FLORANTE A. CANDIDO
Land Management Officer/Adjudicator

[Signature]
MALVIN B. TOLEDO
Barangay Representative

[Signature]
Geodetic Engineer/Chief of Party

Note: All distances are approximate and are subject to final survey. As per agreement of both parties, the lot corners whenever feasible will be marked with concrete monuments.

PARCEL INFORMATION SHEET
Cadastral Survey No. 1359-D
Lot No. 4616

Date: _____ Time: _____ Brgy.: SEBARING Mun.: BALABAC

Name of Owner/s: ANA KAREN MARCOJOS

Signature: 

Name of Claimants/Occupants
of adjoining lots:

Lot No.

Signature to signify
conformity:

ANA KAREN MARCOJOS

4615

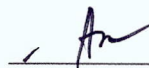

14

SULU SEA

SKETCH OF THE LOT

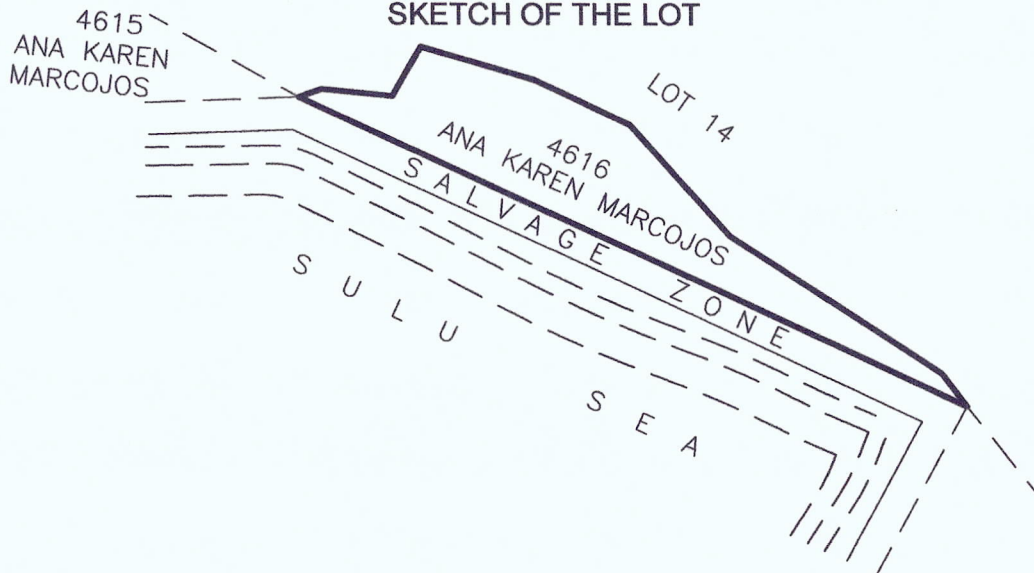

SPECIFIC LAND USE _____

CULTIVATION/IMPROVEMENTS

(residential,

commercial,

industrial,

agricultural,

institutional,

reserve.)

We hereby certify that the information contained herein are true and correct to the best of our knowledge and belief, except the indicated distances, which may be approximate.

FLORANTE A. CANDIDO
Land Management Officer/Adjudicator

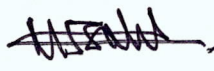
MALVIN H. TOLEDO
Barangay Representative

Geodetic Engineer/Chief of Party

Note: All distances are approximate and are subject to final survey. As per agreement of both parties, the lot corners whenever feasible will be marked with concrete monuments.

PARCEL INFORMATION SHEET
Cadastral Survey No. 1359-D
Lot No. 4618

Date: _____ Time: _____ Brgy.: SEBARING Mun.: BALABAC

Name of Owner/s: RONEL ESTEBAN LABAON

Signature: 

Name of Claimants/Occupants
of adjoining lots:

Lot No.

Signature to signify
conformity:

_____	<u>SULU SEA</u>	_____
_____	<u>LOT 14</u>	_____
_____	_____	_____
_____	_____	_____

SKETCH OF THE LOT

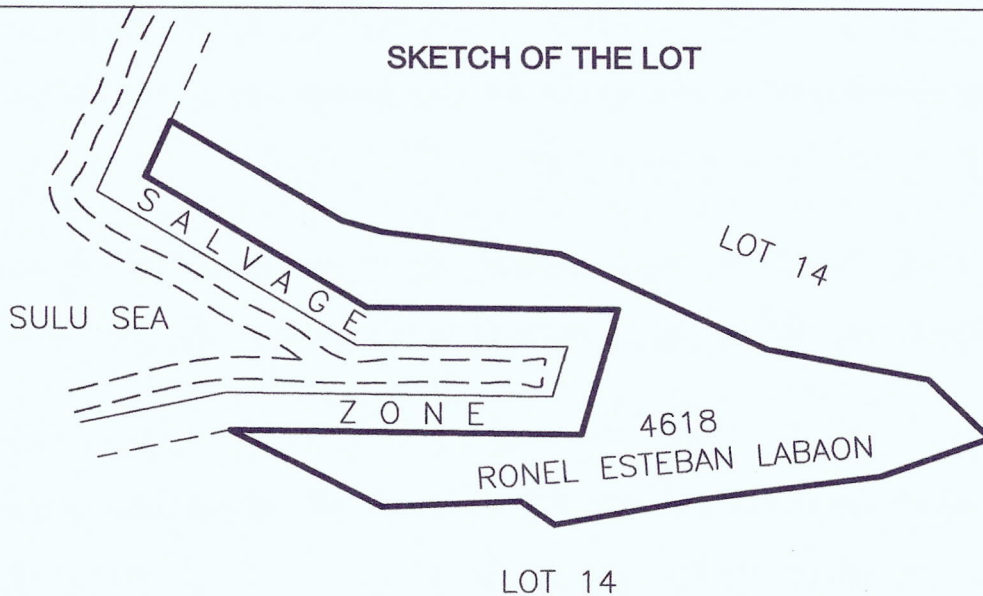

SPECIFIC LAND USE _____

CULTIVATION/IMPROVEMENTS

(residential,

commercial,

industrial,

agricultural,

institutional,

reserve.)

We hereby certify that the information contained herein are true and correct to the best of our knowledge and belief, except the indicated distances, which may be approximate.

FLORANTE A. CANDIDO
Land Management Officer/Adjudicator



MALVIN H. TOLEDO
Barangay Representative

Geodetic Engineer/Chief of Party

Note: All distances are approximate and are subject to final survey. As per agreement of both parties, the lot corners whenever feasible will be marked with concrete monuments.

PARCEL INFORMATION SHEET
Cadastral Survey No. 1359-D
Lot No. 4614

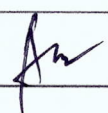
Date: _____ Time: _____ Brgy.: SEBARING Mun.: BALABAC

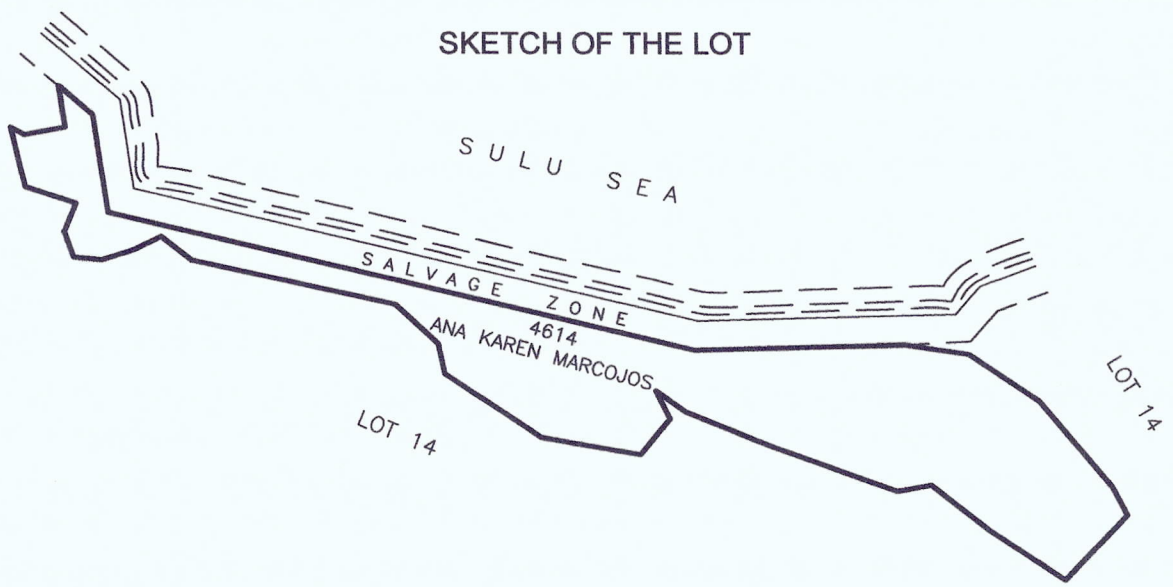

Name of Owner/s: ANA KAREN MARCOJOS Signature: 

Name of Claimants/Occupants of adjoining lots:	Lot No.	Signature to signify conformity:
_____	<u>14</u>	_____
_____	<u>SULU SEA</u>	_____
_____	_____	_____
_____	_____	_____

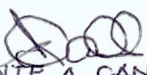

SPECIFIC LAND USE _____	CULTIVATION/IMPROVEMENTS	
(residential,	commercial,	industrial,
agricultural,	institutional,	reserve.)

We hereby certify that the information contained herein are true and correct to the best of our knowledge and belief, except the indicated distances, which may be approximate.

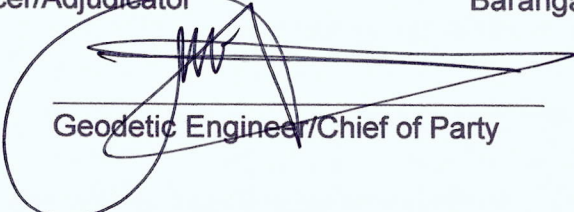
 <u>FLORANTE A. CANDIDO</u> Land Management Officer/Adjudicator	 <u>MARWIN H. TOLEDO</u> Barangay Representative
 _____ Geodetic Engineer/Chief of Party	

Note: All distances are approximate and are subject to final survey. As per agreement of both parties, the lot corners whenever feasible will be marked with concrete monuments.

PARCEL INFORMATION SHEET
Cadastral Survey No. 1359-D
Lot No. 4617

Date: _____ Time: _____ Brgy.: SEBARING Mun.: BALABAC

Name of Owner/s: RONEL ESTEBAN LABAON

Signature: 

Name of Claimants/Occupants
of adjoining lots:

Lot No.

Signature to signify
conformity:

_____	<u>SULU SEA</u>	_____
_____	<u>LOT 14</u>	_____
_____	_____	_____
_____	_____	_____

SKETCH OF THE LOT

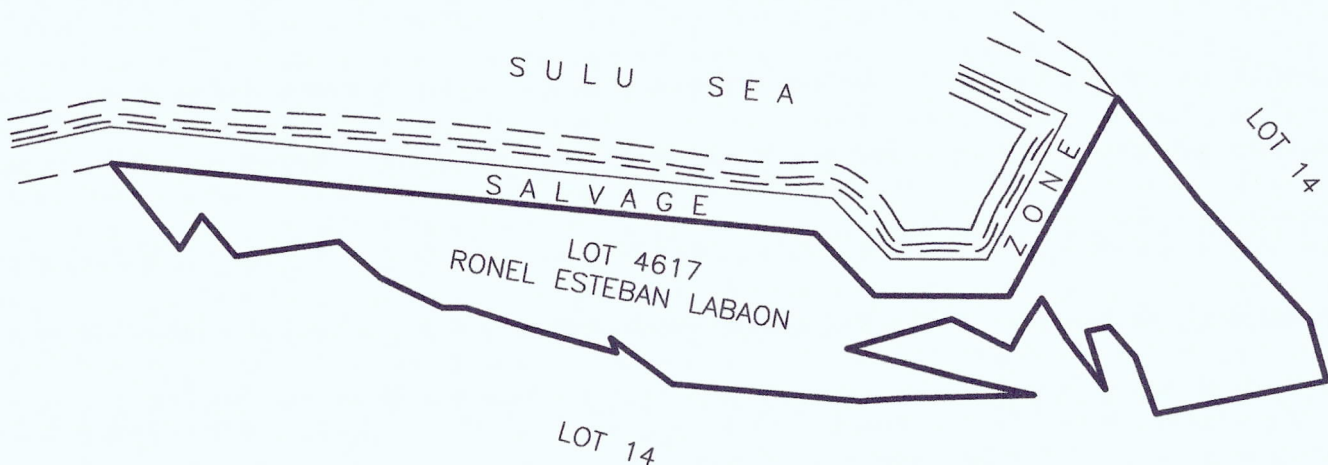

SPECIFIC LAND USE _____

CULTIVATION/IMPROVEMENTS

(residential,

commercial,

industrial,

agricultural,

institutional,

reserve.)

We hereby certify that the information contained herein are true and correct to the best of our knowledge and belief, except the indicated distances, which may be approximate.

FLORANTE A. CANDIDO
Land Management Officer/Adjudicator

MALVIN W. TOLEDO
Barangay Representative

Geodetic Engineer/Chief of Party

Note: All distances are approximate and are subject to final survey. As per agreement of both parties, the lot corners whenever feasible will be marked with concrete monuments.

Lot No. 4610

Signature: N. H. a

24

reserve.)

Geodetic Engineer/Chief of Party

Note: All distances are approximate and are subject to final survey. As per agreement of both parties, the lot corners whenever feasible will be marked with concrete monuments.

PARCEL INFORMATION SHEET
Cadastral Survey No. 1359-D
Lot No. 4609

Date: _____ Time: _____ Brgy.: SEBARING Mun.: BALABAC

Name of Owner/s: NORELYN FAVILA

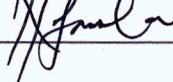
Signature: 

Name of Claimants/Occupants
of adjoining lots:

Lot No.

Signature to signify
conformity:

NOVY FAVILA

4608

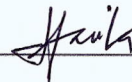

NORELYN FAVILA

4610

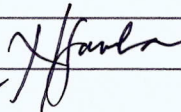

NORELAI FAVILA

4611

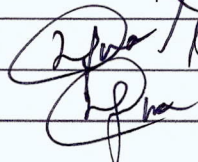

NORELAI FAVILA

4612

LOT 329

SKETCH OF THE LOT

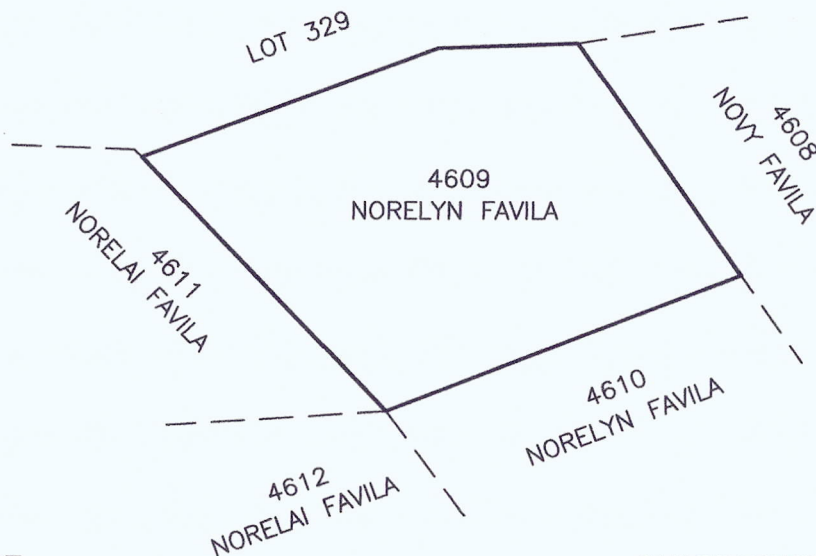

SPECIFIC LAND USE _____

CULTIVATION/IMPROVEMENTS

(residential,

commercial,

industrial,

agricultural,

institutional,

reserve.)

We hereby certify that the information contained herein are true and correct to the best of our knowledge and belief, except the indicated distances, which may be approximate.

FLORANTE A. CANDIAO

Land Management Officer/Adjudicator

MALVIN U. TOLEDO

Barangay Representative

Geodetic Engineer/Chief of Party

Note: All distances are approximate and are subject to final survey. As per agreement of both parties, the lot corners whenever feasible will be marked with concrete monuments.

PARCEL INFORMATION SHEET
Cadastral Survey No. 1359-D
Lot No. 4608

Date: _____ Time: _____ Brgy.: SEBARING Mun.: BALABAC

Name of Owner/s: NOVY FAVILA

Signature: / 

Name of Claimants/Occupants
of adjoining lots:

Lot No.

Signature to signify
conformity:

NORELYN FAVILA

4609

NORELYN FAVILA

4610

NORELYN FAVILA

4607

LOT 334

LOT 331

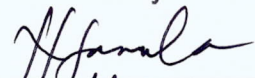
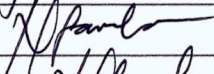
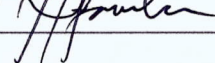
SKETCH OF THE LOT

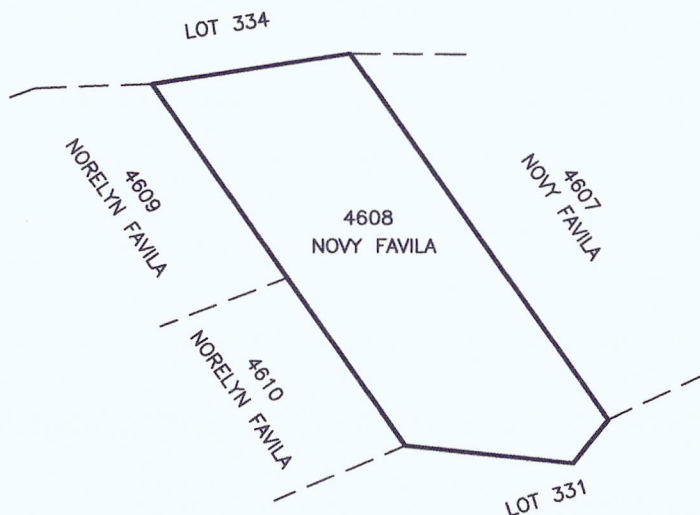

SPECIFIC LAND USE _____

CULTIVATION/IMPROVEMENTS

(residential,

commercial,

industrial,

agricultural,

institutional,

reserve.)

We hereby certify that the information contained herein are true and correct to the best of our knowledge and belief, except the indicated distances, which may be approximate.

FLORANTE A. CANDIDO

Land Management Officer/Adjudicator

MALVIN S. TOLEDO

Barangay Representative



Geodetic Engineer/Chief of Party

Note: All distances are approximate and are subject to final survey. As per agreement of both parties, the lot corners whenever feasible will be marked with concrete monuments.

PARCEL INFORMATION SHEET
Cadastral Survey No. 1359-D
Lot No. 4607

Date: _____ Time: _____ Brgy.: SEBARING Mun.: BALABAC

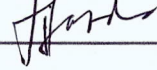
Name of Owner/s: NOVY FAVILA

Signature: 

Name of Claimants/Occupants
of adjoining lots:

Lot No.

Signature to signify
conformity:

NOVY FAVILA

LOT 334
LOT 335
LOT 331
LOT 4608

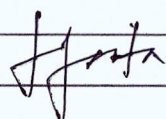

SKETCH OF THE LOT

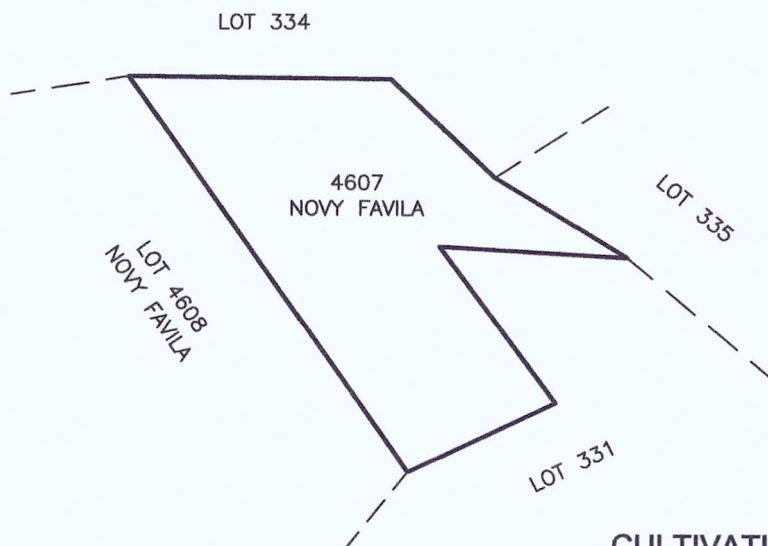

SPECIFIC LAND USE _____
(residential,

CULTIVATION/IMPROVEMENTS

commercial, industrial,

agricultural,

institutional,

reserve.)

We hereby certify that the information contained herein are true and correct to the best of our knowledge and belief, except the indicated distances, which may be approximate.

FLORANTE A. CANDIDO
Land Management Officer/Adjudicator

MALVIN IS. TOLEDO
Barangay Representative

Geodetic Engineer/Chief of Party

Note: All distances are approximate and are subject to final survey. As per agreement of both parties, the lot corners whenever feasible will be marked with concrete monuments.

PARCEL INFORMATION SHEET
Cadastral Survey No. 1359-D
Lot No. 4612

Date: _____ Time: _____ Brgy.: SEBARING Mun.: BALABAC

Name of Owner/s: NORELAI FAVILA

Signature: _____

Name of Claimants/Occupants
of adjoining lots:

Lot No.

Signature to signify
conformity:

NORELYN FAVILA

4610

NORELAI FAVILA

4611

ANA KAREN MARCOJOS

4613

LOT 331

SKETCH OF THE LOT

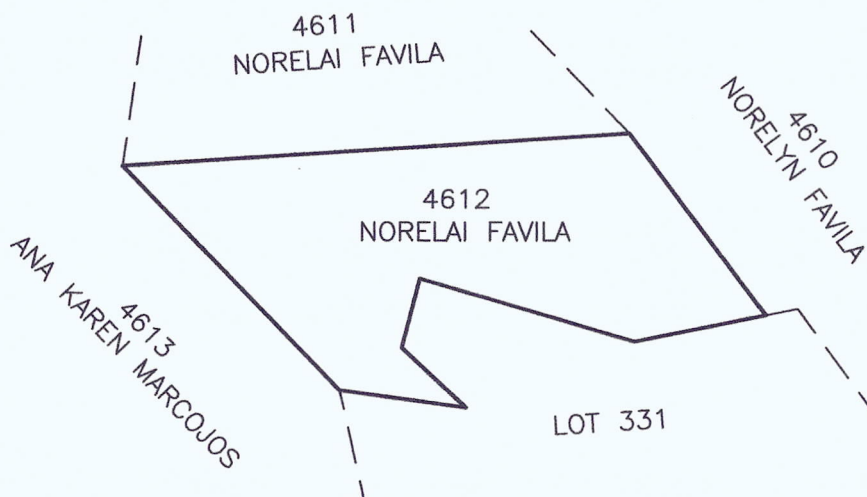

SPECIFIC LAND USE _____

CULTIVATION/IMPROVEMENTS

(residential,

commercial,

industrial,

agricultural,

institutional,

reserve.)

We hereby certify that the information contained herein are true and correct to the best of our knowledge and belief, except the indicated distances, which may be approximate.

FLORANTE A. CANDIDO
Land Management Officer/Adjudicator

MALVIN H. TOLEDO
Barangay Representative

Geodetic Engineer/Chief of Party

Note: All distances are approximate and are subject to final survey. As per agreement of both parties, the lot corners whenever feasible will be marked with concrete monuments.

PARCEL INFORMATION SHEET
CADASTRAL SURVEY NO. 1359-D
Lot No. 4622

Date: _____ Time: _____ Brgy.: SEBARING Mun.: BALABAC

Name of Owner/s: NORWIN CHRIS TUATUD LAZAGA Signature: *Norwin Chris Tuatud Lazaga*

Name of Claimants/Occupants
of adjoining lots:

Lot No.

Signature to signify
conformity:

NORWIN CHRIS TUATUD LAZAGA

4621

JUSTINE DAYOT

4623

LOT 331

LOT 14

SULU SEA

SKETCH OF THE LOT

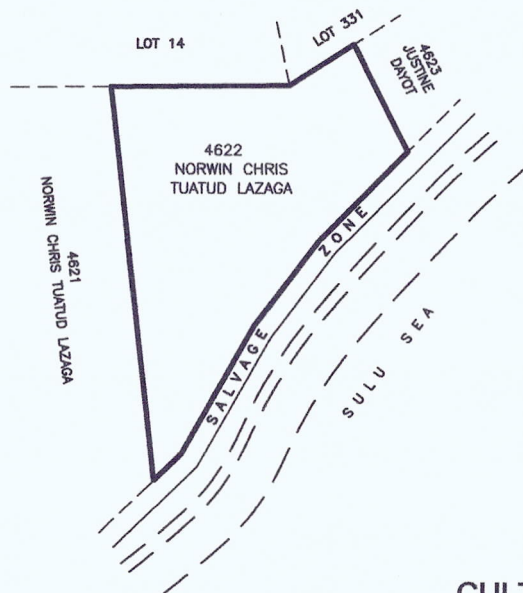

SPECIFIC LAND USE _____

CULTIVATION/IMPROVEMENTS

(residential,

commercial,

industrial,

agricultural,

institutional,

reserve.)

We hereby certify that the information contained herein are true and correct to the best of our knowledge and belief, except the indicated distances, which may be approximate.

FEDRANTE A. CANDIDO
Land Management Officer/Adjudicator

MAXIN I. TOLEDO
Barangay Representative

[Signature]
Geodetic Engineer/Chief of Party

Note: All distances are approximate and are subject to final survey. As per agreement of both parties, the lot corners whenever feasible will be marked with concrete monuments.

PARCEL INFORMATION SHEET
Cadastral Survey No. 1359-D
Lot No. 4623

Date: _____ Time: _____ Brgy.: SEBARING Mun.: BALABAC

Name of Owner/s: JUSTINE DAYOT

Signature: J Dayot

Name of Claimants/Occupants
of adjoining lots:

Lot No.

Signature to signify
conformity:

NORWIN CHRIS TUATUD LAZAGA

LOT 4622

JUSTINE DAYOT

LOT 4624

LOT 331

SULU SEA

K. Lazaga
J Dayot

SKETCH OF THE LOT

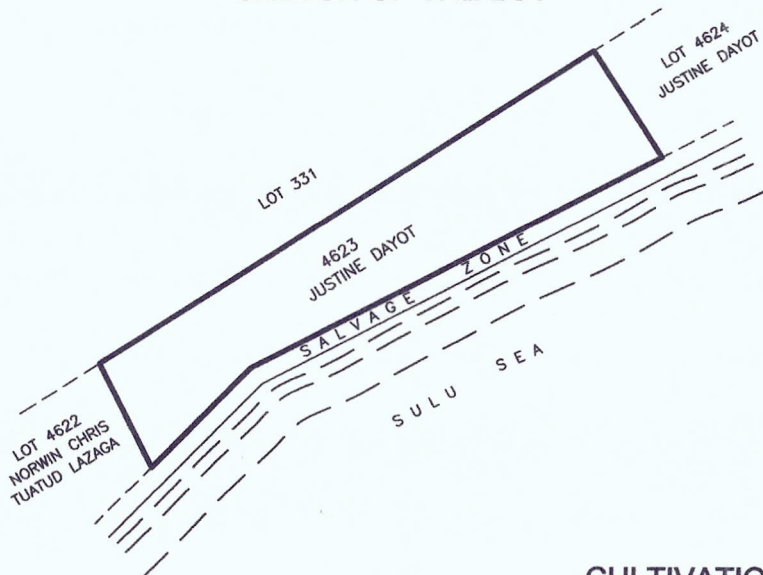

SPECIFIC LAND USE _____

CULTIVATION/IMPROVEMENTS

(residential,

commercial,

industrial,

agricultural,

institutional,

reserve.)

We hereby certify that the information contained herein are true and correct to the best of our knowledge and belief, except the indicated distances, which may be approximate.

FLORENTE A. CANDIDO
Land Management Officer/Adjudicator

MARVIN U. TOLEDO
Barangay Representative

Geodetic Engineer/Chief of Party

Note: All distances are approximate and are subject to final survey. As per agreement of both parties, the lot corners whenever feasible will be marked with concrete monuments.

PARCEL INFORMATION SHEET
Cadastral Survey No. 1359-D
Lot No. 4624

Date: _____ Time: _____ Brgy.: SEBARING Mun.: BALABAC

Name of Owner/s: JUSTINE DAYOT Signature: [Signature]

Name of Claimants/Occupants of adjoining lots:	Lot No.	Signature to signify conformity:
JUSTINE DAYOT	4623	<u>[Signature]</u>
RODRIGO ESTEBAN SABA-AY	4625	<u>[Signature]</u>
	LOT 331	
	SULU SEA	

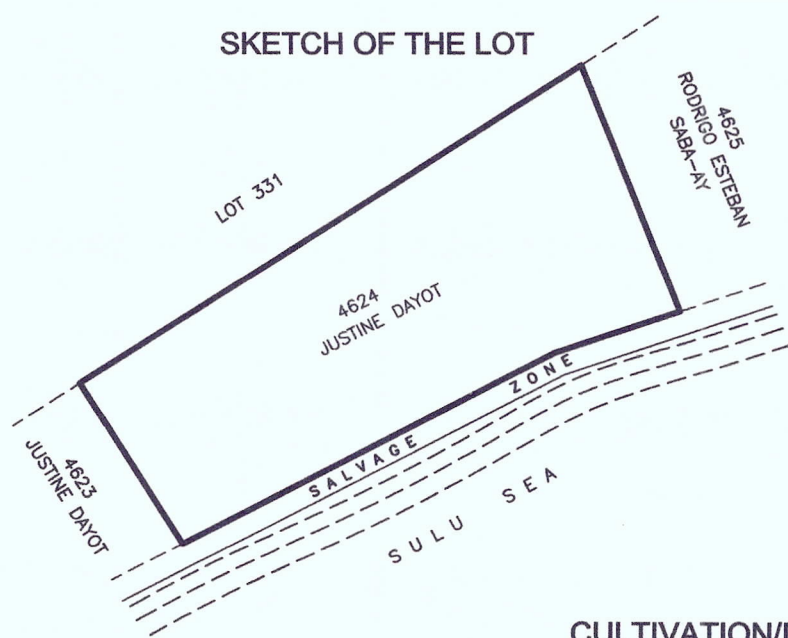

SPECIFIC LAND USE _____	CULTIVATION/IMPROVEMENTS	
(residential,	commercial,	industrial,
agricultural,	institutional,	reserve.)

We hereby certify that the information contained herein are true and correct to the best of our knowledge and belief, except the indicated distances, which may be approximate.

[Signature]
FLORANTE A. CANDIDO
Land Management Officer/Adjudicator

[Signature]
MARVIN U. TOLEDO
Barangay Representative

[Signature]
Geodetic Engineer/Chief of Party

Note: All distances are approximate and are subject to final survey. As per agreement of both parties, the lot corners whenever feasible will be marked with concrete monuments.

PARCEL INFORMATION SHEET
Cadastral Survey No. 1359-D
Lot No. 4626

Date: _____ Time: _____ Brgy.: SEBARING Mun.: BALABAC

Name of Owner/s: WEIZENFHI NAVARRO

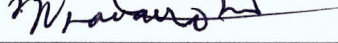
Signature: 

Name of Claimants/Occupants
of adjoining lots:

Lot No.

Signature to signify
conformity:

RODRIGO ESTEBAN SAB-AY

4625

PUBLIC LAND

4627

LOT 335

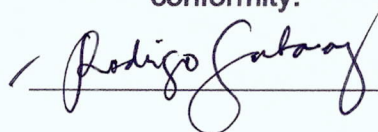

SKETCH OF THE LOT

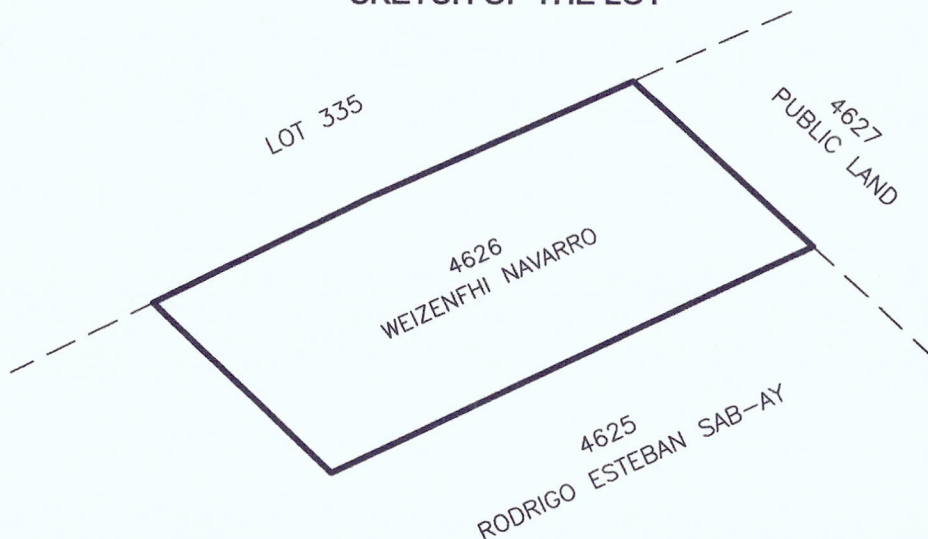

SPECIFIC LAND USE _____

CULTIVATION/IMPROVEMENTS

(residential,

commercial,

industrial,

agricultural,

institutional,

reserve.)

We hereby certify that the information contained herein are true and correct to the best of our knowledge and belief, except the indicated distances, which may be approximate.

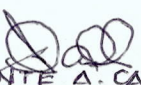
FLORANTE A. CANDIDO

Land Management Officer/Adjudicator

MARVIN U. TOLEDO

Barangay Representative

Geodetic Engineer/Chief of Party

Note: All distances are approximate and are subject to final survey. As per agreement of both parties, the lot corners whenever feasible will be marked with concrete monuments.

PARCEL INFORMATION SHEET
Cadastral Survey No. 1359-D
Lot No. 4625

Date: _____ Time: _____ Brgy.: SEBARING Mun.: BALABAC

Name of Owner/s: RODRIGO ESTEBAN SAB-AY

Signature: Rodrigo Sab-ay

Name of Claimants/Occupants
of adjoining lots:

Lot No.

Signature to signify
conformity:

JUSTINE DAYOT

4624

J Dayot

PUBLIC LAND

4627

WEIZENFHI NAVARRO

4626

Weizenfhi Navarro

LOT 335

SULU SEA

SKETCH OF THE LOT

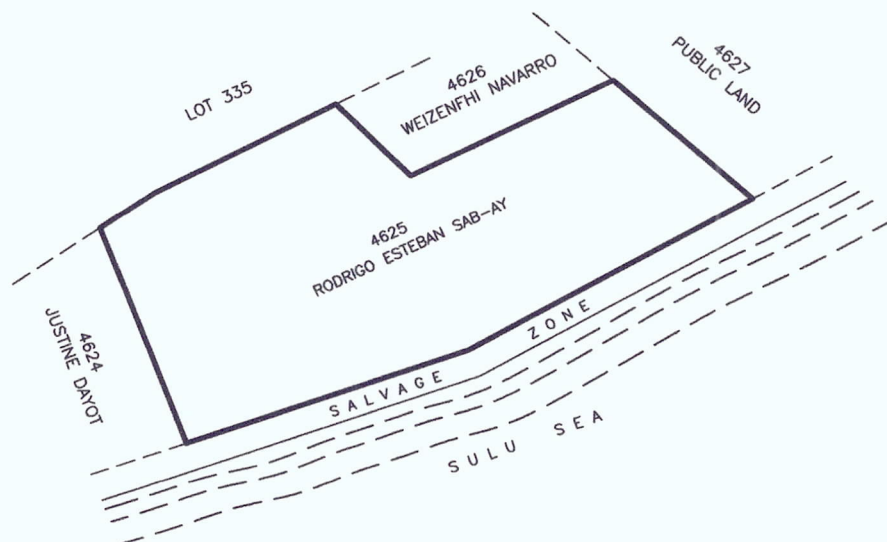

SPECIFIC LAND USE _____

CULTIVATION/IMPROVEMENTS

(residential,

commercial,

industrial,

agricultural,

institutional,

reserve.)

We hereby certify that the information contained herein are true and correct to the best of our knowledge and belief, except the indicated distances, which may be approximate.

FLORENTE A. CANDIDO
Land Management Officer/Adjudicator

MALVIN H. TOLEDO
Barangay Representative

Geodetic Engineer/Chief of Party

Note: All distances are approximate and are subject to final survey. As per agreement of both parties, the lot corners whenever feasible will be marked with concrete monuments.

MARCEL INFORMATION SHEET
Cadastral Survey No. 1359-D
Lot No. 4620

Date: _____ Time: _____ Brgy.: SEBARING Mun.: BALABAC

Name of Owner/s: RONEL ESTEBAN LABAON

Signature: 

Name of Claimants/Occupants
of adjoining lots:

Lot No.

Signature to signify
conformity:

NORWIN CHRIS TUATUD LAZAGA

4621



LOT 14

SULU SEA

SKETCH OF THE LOT

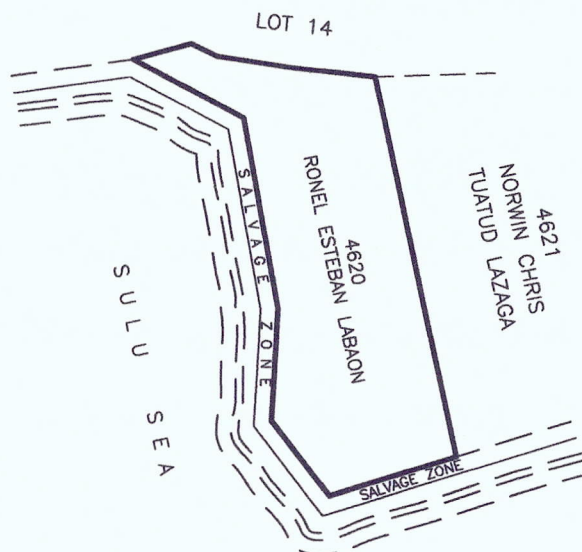

SPECIFIC LAND USE _____

CULTIVATION/IMPROVEMENTS

(residential,

commercial,

industrial,

agricultural,

institutional,

reserve.)

We hereby certify that the information contained herein are true and correct to the best of our knowledge and belief, except the indicated distances, which may be approximate.

FLORANTE A. CANDIDO
Land Management Officer/Adjudicator



MALVIN S. TOLEDO
Barangay Representative

Geodetic Engineer/Chief of Party

Note: All distances are approximate and are subject to final survey. As per agreement of both parties, the lot corners whenever feasible will be marked with concrete monuments.

ARCEL INFORMATION SHEET
Cadastral Survey No. 1359-D
Lot No. 4621

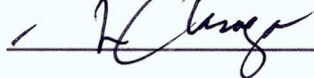
Date: _____ Time: _____ Brgy.: SEBARING Mun.: BALABAC

Name of Owner/s: NORWIN CHRIS TUATUD LAZAGA Signature: 

Name of Claimants/Occupants
of adjoining lots:

Lot No.

Signature to signify
conformity:

RONEL ESTEBAN LABAON

4620

NORWIN CHRIS TUATUD LAZAGA

4622

SULU SEA

LOT 14

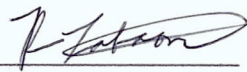
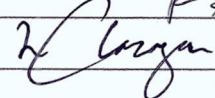
SKETCH OF THE LOT

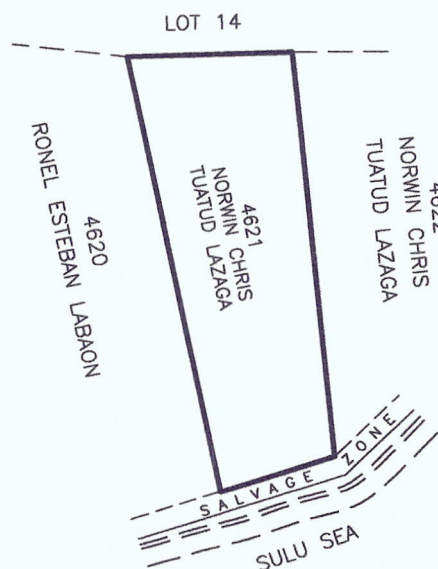

SPECIFIC LAND USE _____

CULTIVATION/IMPROVEMENTS

(residential,

commercial,

industrial,

agricultural,

institutional,

reserve.)

We hereby certify that the information contained herein are true and correct to the best of our knowledge and belief, except the indicated distances, which may be approximate.

FLORANTE A. CANDIDO
Land Management Officer/Adjudicator

MARVIN U. TOLEDO
Barangay Representative

Geodetic Engineer/Chief of Party

Note: All distances are approximate and are subject to final survey. As per agreement of both parties, the lot corners whenever feasible will be marked with concrete monuments.

RCEL INFORMATION SHEET
Cadastral Survey No. 1359-D
Lot No. 4628

Date: _____ Time: _____ Brgy.: SEBARING Mun.: BALABAC

Name of Owner/s: MYKHA GALIDO

Signature: 

Name of Claimants/Occupants
of adjoining lots:

Lot No.

Signature to signify
conformity:

_____	343	_____
_____	344	_____
_____	345	_____
_____	4629	_____
PUBLIC LAND	4627	_____
_____	SULU SEA	_____

SKETCH OF THE LOT

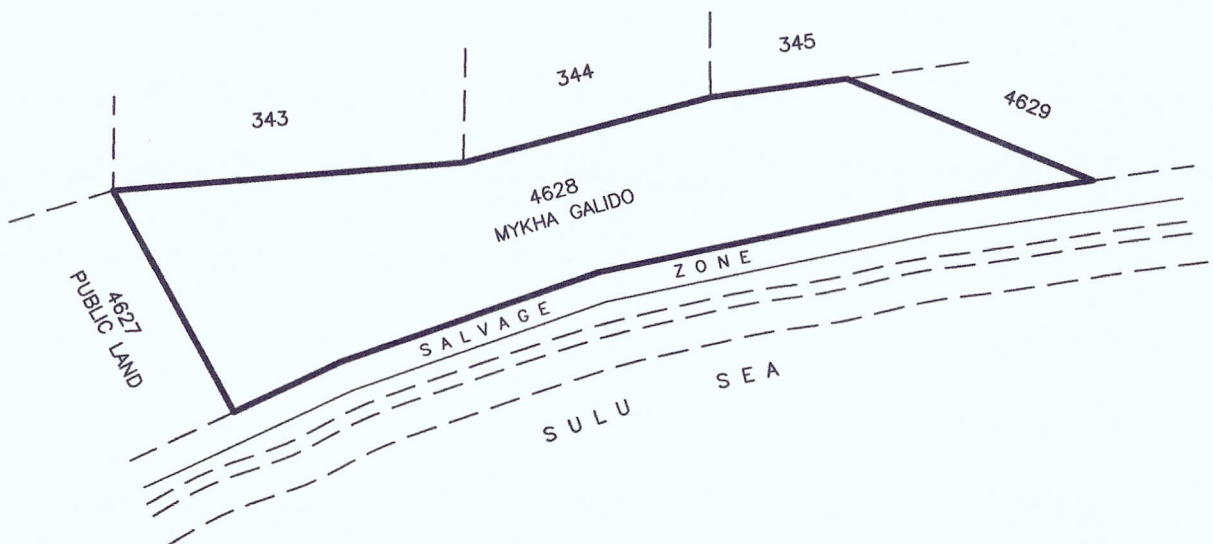

SPECIFIC LAND USE _____

CULTIVATION/IMPROVEMENTS

(residential,

commercial,

industrial,

agricultural,

institutional,

reserve.)

We hereby certify that the information contained herein are true and correct to the best of our knowledge and belief, except the indicated distances, which may be approximate.

FLORANTE A. CANDIDO
Land Management Officer/Adjudicator

MAXWIN H. TOLEDO
Barangay Representative

Geodetic Engineer/Chief of Party

Note: All distances are approximate and are subject to final survey. As per agreement of both parties, the lot corners whenever feasible will be marked with concrete monuments.